S1.21:974

February 1974

# Telephone Directory

Department of State

Agency for International Development

Arms Control and Disarmament Agency

Overseas Private Investment Corporation

UNIV OF FLORIDA LIBS
DOCUMENTS DEPARTMENT
U.S. DEPOSITORY

UNIVERSITY OF FLORIDA LIBRARIES
AUG 1974
DOCUMENTS DEPT.

Government phones are provided for official use only and are not to be used for making personal calls.

## EMERGENCY CALLS

**Bomb Threat or Other Threats Requiring Emergency Action:**
GSA Control Center ..... 962-5555
**Fire:** Use call alarm box in building or call HObart 2-1616
**Metropolitan Police:** ..... 444-1111
**Arlington Police:** ..... 558-2222
**Captain of Building Guards,** State Bldg ..... 21814
**Emergency Medical Assistance** Rm 2313 ... 22700

### STATE WATCH OFFICERS

Deputy Director for Operations,
Operations Center 7516 ..... **63**-21512
Officer, Communications 5440 ..... **63**-21641
Watch Officer, Intelligence 6510 ..... **63**-22585

# HOW TO USE YOUR TELEPHONE UNDER CENTREX

### TO REPORT PHONE TROUBLE

Dial 9-611.

### Transferring calls

Depress switchhook briefly once.
Ask operator to complete transfer.

(Thru-dial calls from other Governmental agencies on the interdepartmental dial system (IDS) cannot be transferred.)

### Conference calls

Dial 13-22341.
Give operator the details.

## LOCAL CALLS

### INTEROFFICE CALLS

Dial 5-digit extension.

### COMMERCIAL CALLS

Dial 9.
Dial number.

### CALLS TO GOVERNMENT AGENCIES—

#### On Centrex (Zone A)

Dial 5-digit extension

or **dial 100 for Information.**

Zone A includes:
Agency for International Development
Arms Control and Disarmament Agency
Civil Service Commission
Department of Housing and Urban Development
Department of State
Federal Communications Commission
National Science Foundation
Securities and Exchange Commission
United States Information Agency

#### On Centrex (other than Zone A)

Dial 9.
Dial first 2 digits of number shown in list below.
Dial 5-digit extension (or, for Information, dial number shown in list below.)

| | |
|---|---|
| Air Force Systems Design Center | **76** 3-100 |
| Department of Defense | **69** 7-011 |
| Executive Offices of the President | **39** 5-300 |
| Naval Medical Center | **29** 5-100 |
| Naval Oceanographic Office | **76** 3-100 |
| Naval Reconnaissance and Technical Support Center | **76** 3-100 |
| Naval Research Laboratory | **76** 7-200 |
| U.S. Capitol | **22** 4-312 |
| The White House | **45** 6-141 |
| White House Communications Agency | **39** 5-200 |

#### Not on Centrex

Dial IDS code (listed in section 1400 of this directory).
Dial extension.

## LONG DISTANCE CALLS

FTS (Federal Telecommunications System) is a Government network of leased long-distance circuits through which you can make an official call to any phone in the United States.

It MUST BE USED in lieu of commercial calls except in emergencies or when placing toll calls of 20-cent initial rate or less during normal work hours.

**Calls to Government phones**

Dial 8.
Dial area code plus number.

(Refer to FTS Users Guide for FTS phone numbers of U.S. Government offices.)

**Official calls while traveling**

Call the FTS operator (whose number is listed in the U.S. Government section of the local phone directory).

**Official calls from home**

Dial 554-2050 (FTS operator).

**Calls to commercial phones**

Dial 8.
Dial 0.
Dial area code plus number.

(To obtain non-FTS phone numbers, dial 9, then the area code of the city you are calling plus 555-1212.)

**Collect calls to commercial phones**

(When asked by a non-Government person to call back collect)

Do not use FTS system.
Listen for dial tone.
Dial 9.
Dial 0 and place call with telephone company operator.

**To call overseas from State-AID extensions**

Dial 9.
Dial 0 and give the operator details of your call plus your 7-digit number.

## HOW TO CALL NUMBERS IN THIS DIRECTORY FROM OUTSIDE PHONES

**From public**

For Washington numbers (extensions starting with 2):

**Dial 63 plus 5-digit extension.**
**Dial 38 plus 4 and/or 5-digit extension.**

(On long-distance calls, dial area code 202 before dialing 38 and 63.)
For Virginia numbers (extensions starting with 5):

**Dial 23 plus 5-digit extension.**
For Virginia numbers (extensions starting with 7):

**Dial 55 plus 5-digit extension.**

(On long distance calls, dial area code 703 before dialing 23 or 55.)
For Information:

Dial 655-4000: (This is the information number as listed in the Metropolitan Washington Telephone directory).

**From Government agencies—**
**On Centrex (Zone A)**

Dial 5-digit extension
or 100 for Information except Saturday and after hours dial 0.

**On Centrex (NOT Zone A)**

For extensions starting with 2:
Dial 63 plus 5-digit extension.

For extensions starting with 7:
Dial 55 plus 5-digit extension.

For extensions starting with 5:
Dial 23 plus 5-digit extension
or 655-4000 for information.

**Not on Centrex**

For extensions starting with 2:
Dial 101 plus 5-digit extension.

For extensions starting with 7:
Dial 16 plus 5-digit extension.

For extensions starting with 5:
Dial 156 plus 5-digit extension.

(For information, see Section 1400.)

# GENERAL INFORMATION

## BUILDING GUARDS

(Night service only-5:00 p.m. to 9:00 a.m. - and weekends fulltime except as noted)

Guard Headquarters ..... 21814
State Department Building
22nd & C St. Main Entrance
*(8:00 a.m. 5:30 p.m.) ..... 23461
5:30 p.m. 8:00 a.m. ..... 28466
22d & D St. North Entrance
*(7:00-8:00 a.m. 5:45-9:00 p.m.) ..... 23577
*(8:00 a.m.-5:45 p.m.) Mon-Fri ..... 23598
*21st St. Entrance (until 1:00 a.m.) ..... 23568
*23d St. Entrance ..... 20301
*Code Room (Rm 5440) ..... 20837
Basement Garage
*C St. Ramp Entrance ..... 29021
*21st St. Ramp Entrance ..... 21188
*22d & D St. (North Ramp) ..... 23461
State Annex
*No. 2 (515-22d St. NW) ..... 22941
No. 3 (1400 Key Blvd., Arl., Va.) ..... (9) 235-8739
No. 4 8400 Terminal Road, Newington, Va. ..... (9)339-7001
No. 5 (1901 Pa. Ave. NW) ..... 28791
No. 6 (1701 N. Ft. Myer Dr., Arl. Va.) ..... (9)235-9458
No. 7 (1815 N. Ft. Myer Dr., Arl., Va.) ..... 11-42481
No. 10 (1717 H St NW) .....
Lobby 4 p.m. - 8 a.m. ..... 128-5875
8 a.m. - 4 p.m. Sats., Suns., and Holidays ..... 128-5875
AEC-11th floor
24 hours ..... 119-5696
No. 12 (1975 Florida Ave. NW) ..... 20039
No. 15 (1800 N Kent St., Arl., Va.)
3d Floor (8:00 a.m.-6:00 p.m., Mon.-Fri.) ..... (9) 235-9262
1st Floor (5:00 p.m.-8:00 a.m., Mon.-Fri.) ..... (9) 235-9319
No. 17 (1425 K St NW) ..... (9) 382-4567
3600 M St. NW ..... 29802
No. 18 Rosslyn Plaza Bldg. C (1601 N. Kent St., Arl., Va.) .. (9) 235-8907
Rosslyn Plaza Bldg. E (1621 N Kent St., Arl., Va) ..... (9) 235-9632

## GSA BUILDING MANAGERS

State Field Office rm. 1481 State
State and SA-2 ..... 20186
Rosslyn Field Office rm. 126 Architect Bldg.
SA-3, SA-6, SA-7, SA-14, SA-15, SA-16, SA-18 ..... (9) 694-4394
Veterans Field Office rm. 120 Veterans Bldg.
SA-10, SA-17, SA-19 (also IVIS and THIS) ..... 128-6975
Rock Creek Field Office Bldg 11 rm. 2016
2120 L St., NW SA-5,
SA-12, CT ..... (9) 254-3360
Airport Field Office rm. 1137
Franklin and Union Sts., Alexandria, Va. 22314 ..... (9) 557-9310
Columbia Pike Field Office, 1032 FB2:Navy Annex
Columbia Pike, SA-4 ..... 11-42177

## IMMUNIZATION & HEALTH UNITS

**Immunization Clinic rm. 2313 ..... 23578**
(Inoculations)
1776 Pa. Ave rm. 1163 ..... 21066
105 SA-3 ..... (9) 235-8720
Health Unit rm. 2313 ..... 29546
(Note: All State Annexes serviced by above health unit with the following exceptions)
SA-5 and SA-11 (State only)
rm. 1163 1776 Pa. Ave. ..... 21066
SA-5 (AID only) rm. 1163 1776 Pa. Ave. ..... 21066
SA-3 rm. 105 ..... (9) 235-8720
Rosslyn Area (AID Only) 115 PP ..... (9) 694-4265 or 694-4545
SA-10 1008 GSA 18 & F ..... 183-6631
SA-12 rm. 540 (AID only) ..... 20061
Emergency After Office Hours: Call Building Guard
(Accidents Only)
Providence Hospital
12th & Varnum St. NE ..... 269-4000
(Eye Injuries)
Washington Hospital Center
110 Irving St. NW ..... 541-6731

## STATE WATCH OFFICERS

Deputy Director for Operations,
Operations Center 7516 ..... **63** -21512
Officer, Communications 5440 ..... **63** -21641 or 23551
Watch Officer, Intelligence 6510 ..... **63** -22585

## SPECIAL TELEPHONE SERVICES

Telephone Information ..... 100
Chief Operator ..... 755-7098
FTS Code ..... 8
Telephone Repairs ..... 9-611

## Installations, Moves, and Disconnections

To facilitate and expedite above services, forms should be prepared and forwarded to the offices indicated:

AID 100 SA-2 (Form AID 5-7)
State 1489 (Form DS-1659)

## Telephone Directory

Compilation
AID 100 SA-2 ..... 22954
State 1489 ..... 23636
Coordination and Editing ..... (9) 235-9559
Directory Changes (to be reported promptly — after installations, moves, and disconnections have been made—to the offices indicated):
AID 100 SA-2 (SF 46)
State 1489 (Form DS-180)
Distribution
AID 100 SA-2 ..... 22954
State B-844E ..... 22518

## ZIP CODES

The Department of State in Washington (with the exception of the Passport Office) ..... 20520
The Passport Office (Mail Stop No. 35) ..... 20524
**All U.S. Foreign Service Posts ..... 20521
Action ..... 20525
Agency for International Development ..... 20523
U.S. Arms Control and Disarmament Agency ..... 20451
U.S. Information Agency ..... 20547
U.S. Mission to the United Nations ..... 10017
Overseas Private Investment Corporation ..... 20527

**TELEPHONE INFORMATION – DIAL 100**

For sale by the Superintendent of Documents U.S. Government Printing Office
Washington, D. C. 20402 - PRICE $1.50

## DEPARTMENT OF STATE (Section 300):

Administration, Bureau of (A) ..... 324
African Affairs, Bureau of (AF) ..... 314
Congressional Relations (H) ..... 310
Counselor (C) ..... 306
Deputy Secretary, Office of the (D) ..... 301
Director General of the Foreign Service (M/DG) ..... 325
East Asian and Pacific Affairs, Bureau of (EA) ..... 315
Economic and Business Affairs, Bureau of (EB) ..... 318
Economic Affairs, Under Secretary for (E) ..... 303
Educational and Cultural Affairs, Bureau ..... 319
European Affairs, Bureau of (EUR) ..... 316
Foreign Service Institute (M/FSI) ..... 326
Inspector General of Foreign Assistance (IGA) ..... 307
Inspector General of Foreign Service (S/IG) ..... 309
Intelligence and Research, Bureau of (INR) ..... 320
Inter-American Affairs, Bureau of (ARA) ..... 400
International Organization Affairs, Bureau of (IO) ..... 321
International Scientific and Technological Affairs, Bureau of (SCI) ..... 322
Legal Adviser (L) ..... 313
Management, Deputy Under Secretary for (M) ..... 305
Near Eastern and South Asian Affairs, Bureau of (NEA) ..... 317
Planning and Coordination Staff (S/PC) ..... 308
Political Affairs, Under Secretary for (P) ..... 302
Politico-Military Affairs, Bureau of (PM) ..... 311
Public Affairs, Bureau of (PA) ..... 312
Secretary, Office of the (S) ..... 300
Security and Consular Affairs, Bureau of (SCA) ..... 323
Under Secretary for Security Assistance, Office of the (T) ..... 304

## BUREAU OF INTER-AMERICAN AFFAIRS (STATE)-BUREAU FOR LATIN AMERICA (AID) (ARA-LA) (Section 400)

## AGENCY FOR INTERNATIONAL DEVELOPMENT (Section 500):

Administrator, Office of the (A/AID) ..... 501
Advisory Committee on Voluntary Foreign Aid (VFAC) ..... 517
Africa, Bureau for (AA/AFR) ..... 514
Asia, Bureau for (AA/ASIA) ..... 513
Auditor General (AG) ..... 503
Development Loan Committee (DLC) ..... 516
Food for Peace, Office of (FFP) ..... 506
General Counsel, Office of the (GC) ..... 502
Labor Affairs, Office of (OLAB) ..... 507
Latin America, Bureau for (LA) ..... 400
Legislative Affairs, Office of (OLA) ..... 504
Public Affairs, Office of (OPA) ..... 505
Population and Humanitarian Assistance, Bureau for (AA/PHA) ..... 512
Program and Management Services, Bureau for (AA/SER) ..... 509
Program and Policy Coordination, Bureau for (AA/PPC) ..... 510
Public Safety, Office of (OPS) ..... 508
Supporting Assistance, Bureau for (AA/SA) ..... 515
Technical Assistance, Bureau for (AA/TA) ..... 511

**OVERSEAS PRIVATE INVESTMENT CORPORATION (OPIC) (SECTION 550)**

**U.S. ARMS CONTROL AND DISARMAMENT AGENCY (ACDA) (Section 600)**

**U.S. INFORMATION AGENCY (USIA) (Section 700)**

**ACTION (Section 800)**

# CONTENTS

| | Section |
|---|---|
| Directory of Services | 100 |
| Alphabetical Directory | 200 |
| Organizational Directory: | |
| **Department of State** | **300** |
| **ARA-LA** | **400** |
| **Agency for International Development** | **500** |
| **Overseas Private Investment Corporation** | **550** |
| **U.S. Arms Control and Disarmament Agency** | **600** |
| **U.S. Information Agency** | **700** |
| **ACTION** | **800** |
| Country Officers | 900 |
| Commissions, Committees, and Advisory Groups | 1000 |
| Department of State Field Offices | 1100 |
| Liaison Offices in the Department of State | 1200 |
| Chanceries | 1300 |
| Government Dial Codes Office Hours, Mail Stops | 1400 |
| Office Symbols | 1500 |

Section numbers have been assigned to each major part of the Telephone Directory (Directory of Services 100, Alphabetical Directory 200, Department of State 300, etc.). The section numbers for State, AID, and USIA are further broken down (300. Office of the Secretary; 305. Deputy Under Secretary for Management; 501. Office of the Administrator; 509. Bureau for Program and Management Services) to serve as a means of cross-reference from the Office Symbol list to the Organizational part of the Directory.

# TIMELY TELEPHONE TIPS

## When You Receive a Telephone Call

**ANSWER AS PROMPTLY AS POSSIBLE.**
Try to answer before second ring.

After you have picked up the receiver, do not continue to talk to someone else in the office.

**IDENTIFY YOURSELF WHEN ANSWERING.**
"Mr. Brown's office, Miss Andrews."
"General Services, Mason."

**SPEAK DISTINCTLY AND PLEASANTLY.**
Hold mouthpiece well up in front of lips.

**AVOID TRITE OR ABRUPT PHRASES.**
"Who's calling?" . . . "Just a moment."
"He's busy." . . . "He's in conference.
"He's tied up." . . . "He isn't in."

**VOLUNTEER THE "WHEREABOUTS AND WHENABOUTS" OF AN ABSENT PERSON.**
"He can be reached in Mr. Jones' office . . . Extension 2094."
"He is out of the building until 3 o'clock."
"May I locate him and ask him to call you?"

**VOLUNTEER YOUR OWN ASSISTANCE.**
"Is there something I could do?"
"Could I help you?" . . . "or anyone else?"

**REQUEST IDENTITY OF CALLER ONLY WHEN NECESSARY, AND IN A TACTFUL MANNER.**
"May I tell Mr. Jones who is calling?"
"May I ask who this is please?"

**EXPLAIN OFF-THE-LINE DELAYS**
"It's in the files —Can you wait a moment?"
Or would you prefer for me to call you back?

**TAKE MESSAGES WILLINGLY.**
Write essential details on a suitable message form; deliver promptly.

**TRANSFER ELSEWHERE ONLY WHEN YOU KNOW DEFINITELY THE CORRECT PERSON OR NUMBER.**
Give caller these facts before transferring.

**AVOID LEAVING A CALLER ON HOLD FOR LONG PERIODS.**
Check periodically and explain the delay.

## When You Make a Telephone Call

**PLAN AN EFFECTIVE CONVERSATION.**
Get your thoughts in order before calling.

**PLACE THE CALL YOURSELF, EXCEPT IN SPECIAL CIRCUMSTANCES.**
Make sure you are on the line ready to talk when the called person is reached.

**HAVE THE CORRECT NUMBER (OR EXTENSION) IN MIND.**
Consult your directory or personal number list.

**LISTEN FOR DIAL TONE. . .DIAL CAREFULLY. DON'T ACCELERATE DIAL RETURN.**

**IDENTIFY YOURSELF IMMEDIATELY TO THE FIRST PERSON ANSWERING THE CALLED TELEPHONE.**
"This is Mr. Johnson . . . May I speak to Mr. Hodges please?"

**IDENTIFY ALSO, WHEN HELPFUL, YOUR OFFICE AND PURPOSE IN CALLING.**
"Mr. Brown, in Accounts . . . returning Mr. Green's call."

**ASK WHETHER CALLED PERSON HAS "TIME TO TALK NOW" IF CALL IS LIKELY TO BE LENGTHY.**

**TRY TO COMPLETE YOUR BUSINESS ON ONE CALL BY SECURING INFORMATION OR LEAVING A MESSAGE.**

**VOLUNTEER YOUR EXTENSION AND THE BEST TIME TO REACH YOU IN CASE YOU REQUEST A "CALL BACK."**

**KEEP YOUR CONVERSATION BRIEF AND BUSINESSLIKE.**

**DO NOT DISCUSS CLASSIFIED INFORMATION UNDER ANY CIRCUMSTANCES.**

**ALWAYS APOLOGIZE IF YOU GET A WRONG NUMBER. DO NOT HANG UP WITHOUT SPEAKING.**

**INTERNATIONAL TIME TABLE**
Local Standard Time

| | |
|---|---|
| Honolulu | 5 AM |
| San Francisco | 7 AM |
| Salt Lake City | 8 AM |
| St. Louis | 9 AM |
| Washington | 10 AM |
| London | 4 PM |
| Berlin | 4 PM |
| Moscow | 6 PM |
| Tokyo | Midnight |

# DIRECTORY OF SERVICES

Addressing (Mechanical) ( **See** Distribution Services)
Advertising boards 1489 (State) ..... 23636
Air conditioning repairs ..... 20186
Airgrams
AID B-460 ..... 28384
State
Distribution B-872 ..... 20874
Dispatch (FADRC/DA) 1239 ..... 20542
Receipt (FADRC/DA) 1239 ..... 29268
Retrieval Service (FADRC/DR) 1239 ..... 20420
Allotment of Funds (State) 1331 ..... 20998
Allowance and Differential Regulations and Rates
State (A/ALS) ..... (9) 235-9521
American Federation of Government Employees
4918 ..... (9) 223-2087
American Foreign Service Assn
2101 E St ..... (9) 338-4045 or 29672
Archives Liaison ( **See** Liaison (State))
Art in Embassies (A/ART) B-258 ..... 21634
Audio Visual Services
AID B-930 ..... 28378
State B258 ..... 21082
Audit Manager (State) 7810 ..... 23766
Auditorium (East) (Capacity 200) ..... 21701
(West) (Capacity 801) ..... 28206
Authentications (Documents) (FADRC/DR/A) 1237 (State) ..... 20406
(Hours 9:00 am to 11:00 am and 2:00 pm
to 4:00 pm)
Automobiles (Official) ( **See** Motor Transportation)
Awards
AID
Awards Committee Secretariat 303C RP ..... (9) 235-1010
Incentive Awards Branch 303C RP ..... (9) 235-1010
STATE
Awards Board Secretariat (Honor Awards)
231 SA-6 ..... (9) 235-9581
Length of Service 231 SA-6 ..... (9) 235-9581
Banking Facilities (American Security & Trust Co)
1442 ..... 23192
(Hours: 9:00 AM to 3:00 PM Monday through Friday)
Barber Shop B-233 ..... 20938
Births of Americans Abroad (PPT) 662 SA-17 ..... 128-5221
Blood Donor Program (AID) 308 RP ..... (9) 235-9020
Blood Donor Program (STATE) 231 SA-6 ..... (9) 235-9581
Blueprint Documents (Routing of) B-461 (AID) ..... 28392
Board of Examiners for the Foreign Service
7314 SA-15 ..... (9) 235-9392
Board of the Foreign Service ..... 21060
Bookstore, GPO 2817 ..... 21437
(Hours: Mon thru Fri 9:00 AM to 5:00 PM)
Briefings, Public (See Public Briefings-East Auditorium)
Budget Planning and Presentation 1332 ..... 20684
BUILDING GUARDS ( **See** page ii)
Building Security (State) ..... 21435
BUILDING SERVICES, Minor (GSA)
State Group (State Bldg., and SA-2) Rm 1481 ..... 20186
Interior Group (SA-8) Rm 1-H-41-FOB 9 ..... 183-5901
Rock Creek Group (SA-5, SA-10
& SA-12) ..... (9) 254-3360
Rosslyn Group (SA-3*, SA-6, SA-7, SA-14, SA-15, SA-16 and SA-18)
100 Architect Bldg ..... (9) 694-4394
*SA-3 (lights, air conditioning,
elevators) ..... (9) 525-1101
Veterans Group (SA-10, SA-17)
Rm 120 Veterans Bldg ..... 128-6975
Buildings, Foreign Service
Area Offices:
AF ..... (9) 235-9502
ARA ..... (9) 235-9495
EA ..... (9) 235-9498
EUR ..... (9) 235-9500
NEA ..... (9) 235-9499
(AID 111 SA-2) ..... 28554
Buildings, State (Overseas)
Office of Foreign Buildings 335-D SA-6 ..... (9) 235-9491
Contract Operations 321-D SA-6 ..... (9) 235-9445
Buildings Design and Construction Division
327-C SA-6 ..... (9) 235-9511
Architectural Operations 327-B SA-6 ..... (9) 235-9508
Engineering Operations 327-E SA-6 ..... (9) 235-9510
Interior Design and Furnishings Division
324-B SA-6 ..... (9) 235-9440
Management 315 SA-6 ..... (9) 235-9496
Burn Material ( **See** Classified Burn Material)
Cafeteria (State building)
Catering ..... 28121
Kitchen (Incl. night service) ..... 21388
Office ..... 22262
Campaigns (STATE):
Combined Federal 231 SA-6 ..... (9) 235-9581
Savings Bonds 231 SA-6 ..... (9) 235-9581
Cashier's Office
AID 635 SA-12 ..... 20071
State 1258 ..... 23562
Hours Daily: AM: 9:30-12:00
PM: 1:30-4:30

Charts ( **See** Graphics)
Chauffeur Service ( **See** Motor Transportation)
Check Distribution
AID 4241 ..... 29734
State (Foreign Service) 1258 ..... 23562
Children's Waiting Room (OPR/ESC) 2258 ..... 22348
Civil Defense Coordinator
AID 111 SA-2 ..... 22954
State 1252 ..... 20268
Claims, Personal Property 523 SA-2 ..... 21926
Classification (Position)
AID 203 RP ..... (9) 235-8872
State (PCE/PPM) 411 SA-6 ..... (9) 235-9594
State-Foreign Service (PCE/PPM) 411 SA-6 ..... (9) 235-9594
Classified Burn Material
AID 100 SA-2 ..... 22954
State 1489 ..... 21220

Disposal Stations:
1525A 5525A
2525A 6525A
3525A 7525A
4525A

Combined Airlines Reservations Office ( **See** Travel)
Commissary and Recreation (A/OPR) 1417 ..... 20588
Committees (Information on) ..... 23470

Communications & Records Service Centers (AID)

| C&RSC | ROOM | PHONE | TUBE | CLOSES |
|---|---|---|---|---|
| #1 | 2676 NS | 21568 | C-5 | 5:20 |
| #2 | 3659 NS | 22000 | B-5 | 5:20 |
| #3 | 6678 NS | 28607 | C-1 | 5:20 |
| #4 | 3209 NS | 29052 | H-4 | 5:20 |
| #5 | 2909 NS | 22463 | D-0 | 5:20 |
| #6 | 536 SA-12 | 20151 | | 5:20 |
| #7 | 801 SA-5 | 20558 | | 5:20 |
| #8 | 305 RP | (9)235-40 8921 | | 5:20 |
| CENTRAL | B-461 NS | 28392 | C-6 | 7:30 |

(**See** Tube Stations (AID))
Communications Watch Officer ( **See** Watch Officers General Information, page ii)
Community Meetings on Foreign Policy ..... 22234, 28840
Compliance Officer (Contracts) EEO 5758 (AID) ..... 27996
Conference Room Reservations 1489 ..... 23636
Conferences, International: (State)
Administrative Staff ..... 21306
Documents & Archives ..... 20781
Information ..... 22738
Office of the Chief ..... 22650
Program Staff ..... 20909
Conferences on Foreign Policy, Public ..... 21710 or 28661
Congressional Correspondence
STATE
Receipt and Record (FADRC/DA) 1239 ..... 20621
Congressional Documents
AID (OLA) 2895 ..... 28190
State ..... 22536
(Distribution extra copies & return of surplus B-845)
Congressional Liaison (AID) ..... 28192 or 28264
Congressional Relations (State) ..... 21050 or 21049
Consular Districts Geographic delimitations (State) ..... 22022
Consular Services, Special
(**See** directly under subjects: i.e., Deaths, Foreign Estates, Property, Repatriation, etc.)
Contracts (**See** Procurement Information)
Correspondence Information
AID
Administrator's 5665 ..... 28612
State 7241 ..... 21295
Correspondence Processing (State) ..... 28682
Cost Reduction Reports (State) ..... 21407
Courier Service (State) 44A30 (**See also** Pouch)
During Office Hours ..... 21198
After Office Hours, Sat. & Sun. ..... 21641
Credit Union
AID
Accounting 3725 ..... 28426
Loans 3441 ..... 28426
(Hours Daily: 10:00 AM - 3:00 PM)
Imperial Bldg. Br. rm. 522 ..... 128-7240
(Hours: 10:00 AM to 2:00 PM Tuesday & Friday only)
State 1827 ..... 23282
(Hours Daily: 9:30 AM to 3:30 PM; including paydays)
Cryptographic Security 6442 (State) ..... 23026
Customs Clearance (Official) B-461 (AID) ..... 28392
Customs Liaison ( **See** Liaison (State))
Data Processing 725 SA-12 (AID) ..... 20122
State ..... 22278
Deaths of Americans Abroad 1807 (State) ..... 21423
Department Duty Officer, Operations Center ..... 21512
Differential Regulations and Rates
State (A/ALS) ..... (9) 235-9521
Dining Rooms:
Assistant Secretary 8th Fl ..... 23689
Executive 2nd Fl Rm 2722 ..... 22288
Diplomatic Notes
Delivery, Receipt, and Record (FADRC/DA) 1239 ..... 20749
Diplomatic Pouch Information ( **See** Pouch Service Information)
Directives Issuances
AID (DS/MSD) 2665 NS ..... 27762
STATE (FADRC/RR/DIR) 4705 SA-15 ..... (9) 235-9554
Directory (Floor) AID 100 SA-2 ..... 22954
State 1489 ..... 23636
Disaster Relief Operations (Foreign) 19A09 ..... 28924
Distribution Services
AID B-927 ..... 28410
(Notices - Forms - Manual Orders)
Over the Counter Service B656
State B-844 F ..... 22518
Documents-UN, Request for ..... 27992
Drafting (**See** Graphics)
DSRA (**See** Recreation Association)
Duplicating & Reproduction Services
AID B-930 ..... 28376
Self-Service—Xerox (AID) B-930
State 1758B (Tube B-6) ..... 29522
Short-Order Stations:
No. 1 rm. 1121A (Hours 8:45 a.m. to 5:30 p.m.)
No. 2 rm. 7435 (Hours 7:30 a.m. to 12:15 a.m.)
No. 3 rm. C-2 SA-3 (Hours 8:45 a.m. to 5:30 p.m.)
Self-service 6th Fl, next to rm 6435
Duty Officers (names, extensions, room numbers)
Call Deputy Director for Operations, Operations Center ..... 21512
Employee Counselor 306 RP (AID) ..... (9) 235-9020
Employee Services Center 1252 ..... 23432
Employee Suggestions
AID 506E RP ..... (9) 235-8925
STATE 231 SA-6 ..... (9) 235-9581
Employment Information
AID/Overseas 419 PP ..... (9) 235-9062
AID/Washington 209 RP ..... (9) 235-9044
State 2826 ..... 20580
Examinations:
Junior Officer 7314, SA-15 ..... (9) 235-9246
Lateral Officer 7314, SA-15 ..... (9) 235-9392
Equal Employment Opportunity Officer 5758 (AID) ..... 27996
Equal Employment Opportunity Officer 7332 (State) ..... 29295
Equipment and Supplies
Expendable Supplies
GSA Retail Store 3424 State ..... 23181
GSA Retail Store SBA-22 1900 E St NW ..... 183-4210
Purchase Items
AID 126 SA-2 ..... 22962
State SA-4 ..... (9) 339-7001
Supply Rm(Warehouse) (AID) ..... 70197
Non-Expendables: Furniture, equipment, etc.
AID 100 SA-2 ..... 22954
State SA-4 ..... (9)339-7001
Repairs (**See** Repairs or Building Services, Minor)
Exhibits
AID B-263 ..... 28388 or 28389
State B-258 ..... 21082
Federal Agency Liaison (abroad) (**See** Liaison (State))
Federal Register Liaison (**See** Liaison (State))
Files (**See** Records)
Film Library (PA/MS) 4831 ..... 20783
Film Loan Library B-930 (AID) ..... 28378
Fine Arts Committee 8213 ..... 20298

Foreign Affairs Document and Reference Center (O/FADRC) 1239 ..... 20394
Foreign Affairs Executive Seminar,
General Information 3316A SA-15 .. (9) 235-9279
Foreign Currencies (except fiscal operations) (M/FM)
1328 ..... 29314
Foreign Estates 1805 (State) ..... 22617
Foreign Reporting (Economic) REP (State) ..... 23069
Foreign Service, Board of Examiners (**See**
Board of Examiners for the Foreign Service)
Foreign Service Club 2101 E St. ..... (9) 338-5730
Foreign Service Grievance Board 3418A ..... 29004
Foreign Service Institute Registrar & General Information
100 SA-3 ..... (9) 235-8727
Foreign Service Journal 2101 E St ..... (9) 338-4045
Foreign Service Lounge 1252 ..... 23432
Foreign Service Protective Assn 1750 Pa. Ave. ..... (9) 298-7570
Foreign Service Womens Assn ..... 23573
Forms
AID
Design & Control (DS/MSD) 725 SA-12 ..... 20092
Distribution & Stock B-927 ..... 28410
STATE
Design & Control (FADRC/RR/DIR) 4705 SA-15 ..... (9) 235-9461
Funds Management
AID 522 SA-12 ..... 20046
State 1328 ..... 22598 or 21483
Furnishings, Interior Design (**See** Buildings, Foreign Service)
Geographer Office of the 8744 ..... 22022
GPO Bookstores:
2817 ..... 21437
(Hours: Mon thru Fri 9:00 AM - 5:00 PM)
120 1776 Pa Ave ..... 29668
(Hours: Mon thru Fri 9:00 AM-2:00 PM; 2:45 PM-
5:00 PM)
Graphics
AID B-930 ..... 28378
State B-258 ..... 21082
GSA Self-Service Store ( **See under** Equipment & Supplies)
GUARDS ( **See** page ii)
Health Benefits (MGT/PS) (State) ..... 29406
Health Benefits (SER/PM) (AID) ..... (9) 235-9020
HEALTH UNIT ( **See** Medical Staff)
Heating Repair ..... 20186
Identification Unit 1258 (State) ..... 23212
Illustrations ( **See** Graphics)
Income Tax Referral (State) 231 SA-6 ..... (9) 235-9581
INR Intelligence Reports 6535 (State) ..... 20518
Intelligence Watch Officer ( **See** Watch Officers, page ii)
Interpreting Services ( **See** Language Services)
Joint Regulations Board STATE/AID/USIA (FADRC/RR/DIR) 4705 SA-15 .
(9) 235-9461
Language Laboratory (M/FSI) 602 SA-3 ..... (9) 235-8827
Language Services (Requests for)
Interpreting Service
AID 725 SA-5 ..... 28834
STATE 2212 ..... 23492
Translations 2214A ..... 22201 or 21466
Language Testing Unit 906 SA-3 ..... (9) 235-8802
Leave (OPR/ESC) 1252 ..... 22895
Legal Services Abroad 1805 (State) ..... 22400
Liaison (STATE)
( **See also** Liaison Offices in the Dept. of State
in main Directory)
Archives Liaison (FADRC/DR) 1239 ..... 20420
Customs ..... 23170 or 22614
Federal Agency Liaison (abroad) 1809 (State) ..... 29350
Federal Register Liaison (FADRC/RR/DIR) 4705 SA-15 ... (9) 235-9461
GAO Liaison (BF/OAG) 4427 (State) ..... 22320
Public Liaison (**See** Public Liaison)
Library & Reference Services (FADRC/LR) Rm 3239
Circulation ..... 21099
Information & Reference ..... 20486
Interlibrary Loan ..... 20535
Purchase Orders ..... 22661 or 22739
Renewal Requests ..... 28347
Library Services, Other
Foreign Service Institute Library 300 SA-3 ..... (9) 235-8717
Reference Center (AID) 1656 ..... 29345
Life Insurance (MGT/PS) (State) ..... 29406
Life Insurance (SER/PM) AID ..... (9) 235-9020
Lights Repair ..... 20186
Local (Foreign National) Employee Programs
State (PCE/PPM) 411 SA-6 ..... (9) 235-9594
Lock Repairs (State, ACDA) ..... 22275
Locksmith (for Security Containers only) (State)
3810A ..... 22275
Lost and Found Articles-Guard Office ..... 21814
Machines ( **See** Equipment & Supplies)
Mail Service Information ( **See also** Pouch)
AID
Receipt, Distribution & Dispatch B-461 ..... 28392
Registered B-461 ..... 28392
State
Domestic Mail B-528 ..... 21090
Foreign Service Mail B-528 ..... 22936
Mail Directory Locator Service B-528 ..... 22243
Mailing List Changes ( **See** Distribution Services)
Manpower Utilization Reports (State) ..... 21150
Manuals and AID Issuances (AID) (DS/MSD)
706 SA-12 ..... 29724
Map Services
Map Intelligence & Evaluation ..... 22022
Published Maps (Requests for) 3519-A ..... 21076
Medical Staff
Alcohol Abuse Program Coordinator 2117 ..... 21843
Appointments (Physical Examinations) 2906 ..... 23642
Claims 2260 ..... 23606
Clearances 2254 ..... 23595
Domestic Program 2906 ..... 21580
Drug Abuse Program Coordinator 2906 ..... 22868
Emergency Medical Assistance 2313 ..... 22700
Evacuations 2906 ..... 28122
Health Unit Main State 2313 ..... 29546
EMERGENCY ONLY ..... 22700
Health Unit FSI 105 SA-3 ..... (9) 235-8725
Health Unit USIA 1163 1776 Pa Ave ..... 21066
Hospital Admissions 2260 ..... 21197
Immunizations 2313 ..... 23578
Overseas Program 2906 ..... 28122
Message Centers

| SYMBOL | ROOM | TUBE | OPENING | PHONE |
|---|---|---|---|---|
| ACDA | 5672 | C-2 | TIME | 23645 |
| AID ( **See** Communications and Records Service Centers) | | | | |
| OPIC | 713 | B/T | | 29408 |
| STATE | | | | |
| AF | 3430 | G-2 | 6:45 | 21275 |
| ARA-LA | 2909 | D-0 | 8:00 | 22462 |
| C | 7241 | D-2 | 8:00 | 23836 |
| CMC | 7310 | E-4 | 8:00 | 21647 |
| CU | 4417 | H-2 | 7:30 | 21371 |
| D | 7241 | D-2 | 8:00 | 23836 |
| DG/MED | 2256 | D-6 | 8:15 | 23628 |
| DG/PER | 2810 | K-7 | 8:00 | 22092 or 22093 |
| E | 7241 | D-2 | 8:00 | 23836 |

| | | | | |
|---|---|---|---|---|
| EA | 6310 | E-5 | 5:45 | 29551 |
| EB | 5818 | K-2 | 7:00 | 22611 |
| EUR | 6511 | J-6 | 7:00 | 20738 |
| FADRC | 1239 | G-4 | 7:00 | 29569 |
| FADRC/DR | 1239 | J-5 | 8:45 | 20420 |
| FADRC/LR | 3239 | J-1 | 8:45 | 28364 |
| FADRC/PBR | 1758 | B-6 | 8:45 | 29522 |
| FS | 6314 | SA-15 | 8:15 | (9) 235-9323 |
| FSI | 912 | SA-3 | 8:45 | (9) 235-8793 |
| H | 7258 | D-5 | 7:45 | 21612 |
| IGA | 6833 | B-1 | 8:45 | 20878 |
| INR | 6528 | G-6 | 8:45 | 21425 |
| IO | 6319 | E-1 | 7:15 | 20847 |
| L | 6417 | H-1 | 8:00 | 22168 or 20644 |
| M | 7241 | D-2 | 8:00 | 23836 |
| M/DG | 2810 | K-7 | 8:00 | 22092 or 22093 |
| NEA | 6243 | D-3 | 5:45 | 20626 or 21681 |
| OC | 4430 | G-1 | 7:45 | 23120 |
| OIC | 1430 | G-3 | 7:45 | 20781 |
| P | 7241 | D-2 | 8:00 | 23836 |
| PA | 6810 | K-5 | 7:00 | 22224 |
| S/CPR | 1238 | J-9 | 8:45 | 22663 |
| S | 7241 | D-2 | 8:00 | 23836 |
| S/AJ | 7241 | D-2 | 8:00 | 23836 |
| S/S-I | 7241 | D-2 | 8:00 | 23836 |
| S/S-M | 7241 | D-2 | 8:00 | 23836 |
| S/S-O | 7241 | D-2 | 8:00 | 23836 |
| S/S-S | 7241 | D-2 | 8:00 | 23836 |
| SCA | 6807A | K-3 | 8:00 | 20873 |
| SCI | 7818 | K-1 | 8:45 | 23727 |
| SCS | 1810 | K-6 | 7:15 | 23638 |
| SY | 2428 | G-9 | 8:45 | 20634 |
| T | 7241 | D-2 | 8:00 | 23836 |
| VO | 713 | SA-2 | 8:45 | 21912 |

Messenger Service
- AID B-461 ..... 28392
- State B-528 ..... 21090 or 20731
  - Mail Delivery or Pick-up Points

FLOOR
ROOM ..... EXT
- 1st
1437 ..... 21098
- 2d
2437 ..... 21251
- 4th
4437 ..... 21400
- 5th
5437 ..... 21631
- 6th
6437 ..... 21229
- 7th
7437 ..... 22357
- SA-6
427 ..... (9) 235-9434

Motor Transport Branch (GS) (State) ..... 21012

Motor Transportation
- AID cars B-461 ..... 28392
- State cars B-229 ..... 21672
- State trucks B-229 ..... 21012

Moving (Office Equipment)
- AID 100 SA-2 ..... 22954
- State 1489 ..... 21220

Munitions Control (PM/MC)
- Case Status And General Information SA-6 ..... (9)235-9773
- Publications Distribution ..... (9)235-9770
- Registration Information ..... (9)235-9770

National Organizations Information (P/PS/OL) 5825 ..... 20772

NATO Sub-registry 5430 ..... 22188

Newsletter, Dept of State 6808 ..... 21648 or 21742 or 21649

Newsstand 21st St Lobby-Mr Katz ..... (9)785-1454

News tickers 2107 ..... 20401

Notaries Public
- M A Marks SER/FM (AID) 534-B SA-12 ..... 20176
- Elizabeth P Grayson (MO/CM) (AID) 3417 ..... 29320
- Janice H Pemberton (M/FSI) 909 SA-3 ..... (9) 235-8807
- Mary E Missakian (MGT/PS) 1251 ..... 23342
- Michael Guido (PM/MD) (AID) 405 PP ..... (9) 235-9098
- Marcelle A Ward (FS) 1059E ..... 29384

Office Machine Repairs
- AID ..... 25890
- State ..... 22737

Office Supplies ( **See** Equipment & Supplies)

Operations Analysis (BF/OAG) 2417A ..... 22320

Operations Center (S / S-O) Officer (**See** inside front cover) ..... 63-21512

Orientation, Washington Training Center (AID) 479 PP (AID) .... (9) 235-9101

Overseas School (A/OS) ..... (9) 235-9592

Parking Facilities
- AID 111 SA-2 ..... 22954
- State 1489 ..... 23636

Participant Locator File 823 SA-5 (AID) ..... 28806

Passes
- AID
  - Identification 402 RPE ..... (9) 235-9727
  - Property 100 SA-2 ..... 22954
- State
  - Identification 1258 ..... 23212

Passport Information
- Other Areas ..... (9) 783-8170
- State SA-17 Local Area ..... (9)783-8200
- Employee Services Center 1258 ..... 22312
  - (Hours 12:30 to 4:30)

Payroll
- AID (FM/ESD) 710 SA-12 ..... 20082
- State FS/FD/P 6701 SA-15 ..... (9) 235-9308

Per Diem
- State FS/FD 6713A SA-15 ..... (9) 235-9321 or (9) 235-9322
- AID (Travel) 614 SA-12 ..... 20148

Personnel:
- (**See also** items under subject, i.e. Awards, Employee, etc.)
  - AID Employee Evaluation 413-D RP ..... (9) 235-2886
  - AID Placement 209 RP ..... (9) 235-9039
  - AID/W & Overseas Files and Locator Records 214 RP ..... (9) 235-9052

Photo Coverage-official functions, publicity portraits, etc.
- AID 4894 ..... 29170
- State B258 ..... 21634

Plumbing Repair ..... 20186

Police ( **See** inside front cover)

Position Classification ( **See** Classification Position)

Postal Information (AID) B-461 ..... 28392

Postal Rates & Information
- Post Office State Dept Station rm2827
- Hours Daily 8:30 AM to 5 PM

Pouch Service Information ( **See** also Mail)
- AID B-461 ..... 28392
- State B-528
  - Pouch Closing Information ..... 22936
  - Pouch Contents, Weights, Regulations ..... 22619
  - Classified Material
    - During Office Hours ..... 21198
    - Saturday ..... 23094
    - After Office Hours & Sunday ..... 21641
  - Mail Directory Locator Service B-528 ..... 22243

Unclassified Material
During Office Hours ..... 22579 or 22936
Saturday ..... 20882
After Office Hours & Sunday ..... 21641
Presidential Commissions ..... 22642
Press Releases
AID 4893 ..... 28332
State 2107 ..... 22036
Printing & Binding
AID B-930 ..... 28376
State 1843 ..... 20551
Procurement Information (State)
Contract 525 SA-6 ..... (9) 235-9532
Purchase 520 SA-6 ..... (9) 235-9534
Procurement Policy
State 512 SA-6 ..... (9) 235-9528
Property Claims (abroad) 1805 (State) ..... 28204
Property Management (AID)
AID/Overseas 211 SA-2 ..... 29094
AID/Washington 100 SA-2 ..... 22954
Protocol 1238
Agrements ..... 20907
Clearance Naval Vessels & Aircraft ..... 21034
Customs Clearance ..... 23170 or 22614
Decorations ..... 20907
Flag Regulations ..... 23610, 20256
Foreign Consular Officers ..... 20706
Foreign Diplomatic Corps ..... 20291
Foreign Officials Miscellaneous ..... 20291
General Information ..... 22663
License Plates, Diplomatic ..... 23171
Official Entertainment (luncheons, dinners, etc) ..... 23610, 20256
Official Foreign Visitors ..... 21676
Tax Exemptions, Diplomatic ..... 23171
Public Briefings-East Auditorium ..... 22406
Tuesday and Friday 9:30 a.m.
Public Liaison
Magazine & Feature Press ..... 22352 or 22353
Non-Governmental Organizations ..... 22556 or 20772
Public Correspondence (P/MS/PI) ..... 21393
Radio & Television ..... 23656
Scholar-Diplomat Seminars PA/PS/OL ..... 22556
Public Opinion Analyses
American Opinion ..... 22376
Publications
AID
Distribution B-927 ..... 28410
Front Lines 4953 ..... 27978
Information 4886 ..... 28534
STATE
Bureau of Public Affairs Publications (PA/MS only)
For Single Copies:
Background Notes 5819A ..... 22618
Current Foreign Policy Series 4831 ..... 28872
International Organizations Series ..... 28872
ISSUES in United States Foreign Policy Series ..... 28872
GIST Series ..... 28872
Foreign Policy Outlines Series ..... 28872
PA/MS News Releases Series ..... 28872
General Publications (speeches, etc.) ..... 28872
Quantity Copies of above publications ..... 28892
Mailing List Inquiries 5819A ..... 28892
Other publications
For Copies ..... 22518
Control Officer ..... 21632
Distribution, Extra Copies and Return of Surplus:
Congressional Documents B-845 ..... 22536
Regulations and Circulars B-845 ..... 21104
Regulations and Procedures B-845 ..... 21104
State Publications B-844F ..... 22518
Editorial Offices:
Biographic Register (9) 235-9569
Bureau of Public Affairs Publications (PA/MS) 4827-A .
22159 or 21208
Congressional Documents ..... 22536
Department of State Bulletin ..... 20713 or 20712
Diplomatic List ..... 20291
Employees of Diplomatic Missions ..... 20291
Exchange ..... 22835
Foreign Consular Offices in US ..... 20706
Foreign Service List ..... 22516
Newsletter 6808 ..... 21648
Regulations and Circulars ..... 21104
Treaties & Other International Acts ..... 21345 or 21736
Editorial Services 1847 ..... 22516
GPO Bookstores:
2817 ..... 21437
(Hours: Mon thru Fri 9:00 AM - 5:00 PM)
120 1776 Pa Ave ..... 29668
(Hours: Mon thru Fri 9:00 AM - 2:00 PM;
2:45 PM - 5:00 PM)
Printing and Binding ( **See** Printing & Binding)
Purchases
AID 126 SA-2 ..... 22962
State (**See** Procurement Information)
Reception Centers ( **See** Section 1100,
Department of State Field Offices)
Receptionists
Office of the Secretary of State 7th Fl ..... 21713
Office of the AID Administrator 5675 ..... 29030
22d & C St, Main Entrance (South Lobby) ..... 28469
21st St (East Lobby) ..... 20576
Records
AID
Filing System & Assistance 725 SA-12 ..... 20092
Document Analysis (FADRC/DA) 1239 (State) ..... 29268
Management Assistance
STATE FADRC/RR 1239 ..... 20491, 28806
Filing Equipment & Supplies 1239 ..... 20491, 28806
Foreign Service Consultation 1239 ..... 20491, 28806
Training 2130 ..... 23641
Reference Services
AID
Reference Center 1656 ..... 29345
STATE
Departmental & Post Files (FADRC/DR) 1239 ..... 20420
IO Reference and Documents 239B ..... 27992
Official Personnel Files (MGT/PS) 1609 ..... 23382
Locator Records (MGT/PS) 1336 ..... 21657
Passport (PPT communications) 260 SA-17 ..... 128-21963
(PPT research) 484 SA-17 ..... 128-22665
Personnel Research and Reference Services
(PCE/PP) (State) 1826 ..... 23846
Telegraph ( **See** Telegrams)
Visa (VO) 713 SA-2 ..... 21930 or 22921 or 21912
Retirement & Disposition
AID
Vault (Records Retirement) ..... 29121
Vital Records Relocation B-461 ..... 28392
STATE
Accessioning FADRC/DR/RSC B-237 ..... 23524
Boxes & Pick-up Service FADRC/DR/RSC B-242 ..... 23532
Vital Records Relocation FADRC/DR/RSC 1239 ..... 21704
Recreation Association (RA) Office 2928 ..... 21628

(Hours Mon-Fri 8:30 a.m. to 5:30 p.m.)
Activities Center ..... 21628
Housing Manager ..... 22839
Merchandising Manager ..... 22263
RA Store ..... 21628
(Hours Mon-Fri 8:30 a.m. to 5:00 p.m.)
1776 Pa Ave Store (Basement) ..... 29669
(Hours Mon-Fri 8:30 a.m. to 3:30 p.m.)
Reference Services (**See** Library & Reference Services, (**See also** Records)
Regulations, Manual Orders, & Circulars
AID
Copies (Distribution Services) B-927 ..... 28410
Issuances (DM/MSD) 706 SA-12 ..... 29724
State Foreign Service & Departmental
General Information & Analysts (FADRC/RR/DIR) 4705 SA-15 (9) 235-9461
(**See also** functional subjects in this Directory)
Background Files (FADRC/RR/DIR) 4705 SA-15 ..... (9) 235-9461
Forms Control (FADRC/RR/DIR) 4705 SA-15 ..... (9) 235-9551
Additional Copies, Requests for B-845 ..... 21104
Reimbursement, Inter-Agency
AID 635 SA-12 ..... 20096
State 1133 ..... 21146
Repairs (**See also** Building Services, Minor)
AID
Machines, Office 111 SA-2 ..... 25890
State
Furniture & Mechanical Equipment 1489 ..... 21220
Machines, Office B-234 ..... 22737
Safes And Filing Equipment ..... 22880
Telephone (**See** inside front cover)
Repatriation and Financial Assistance
1813 (State) ..... 29490
Reporters, Conference
State 2105 ..... 21118 or 21119
Representation by Third Powers 1809 (State) ..... 29350
Reproduction ( **See** Duplicating & Reproduction Services)
Research (non-official) in Departmental Records
615 SA-2 ..... 21934
Research (official) in Departmental Records ( **See** Records)
Research and Institutional Grants
(AID) 2744 ..... 21755
Retirement 1251 ..... 23342
Safe Combination Changes
402 RPE (AID) ..... (9) 235-9727
Safety Officer
AID 100 SA-2 ..... 22954
State 1490 ..... 21696, 20268
Savings Bonds
AID 631 SA-12 ..... 20082
State FS/FD/P 6701 SA-15 ..... (9) 235-9303
Schools American Overseas (A/OS) ..... (9) 235-9599
Schools Overseas Education Allowances (A/ALS) ..... (9) 235-9466
Seamen & Shipping 1813 (State) ..... 29400
Secret Service, U.S. 2117A ..... 29738
Security (STATE)
Domestic 3811 ..... 21435
Evaluations 2424 ..... 23142
Investigations 2418 ..... 23186
Locksmith (for security containers only) 3810A ..... 29366
Officer 3811 ..... 21435
Overseas 3800 ..... 23122
Protective Security 2418 ..... 22412
Regulations (Physical) 3811 ..... 21621
Washington Field Office 4th floor SA-15 ..... (9) 235-9347
Security & Law Enforcement Liaison ( **See** Liaison (State))
Security Regulations (Physical)(AID)
402 RPE ..... (9) 235-9727
Shipments
AID
Pouch B-461 ..... 28392
Supplies 126 SA-2 ..... 22962
State
Official publications to the field
B-844-E ..... 22518
Supplies SA-4 ..... (9) 339-7001
Shorthand Reporting (**See** Reporters, Conference)
Space Management & Planning 1491 (State) ..... 20516
Space Planning 100 SA-2 (AID) ..... 22954
Speaking Arrangements ..... 28840
Speech Review (State) ..... 22257
Supplies SA-4
Supply Management Policy 509 SA-6 ..... (9) 235-9528
Tape Transcription Service 2212A ..... 21102
Taxi Reimbursement Cashiers (AID):
Barbara Blackwell (SER/PM) 208B RP ..... (9) 235-9050
Brenda Bailey (AFR/EMS) 6851 ..... 23229
James T Feeney (OPS) 2634 ..... 28486
La Wana Gray (OLA/LPCS) 2891 ..... 23652
Euzlear Foster (SER/MO) 1050A ..... 28649
Mae Manning (FFP) 309C RPE ..... (9) 235-9699
Mary J Miller (PHA) 3489 ..... 23390
Robert E Prosser (ARA/LA/MGT) 3256 ..... 21694
Lois Spinks (SER/FM) 635 SA-12 ..... 20071
Telegrams
AID B-460 ..... 28384
State
Additional Copies
Call pertinent Message Center—
Message Center will call OC/T ..... 21380 or 23465
Cancel Transmission
Message Preparation and Introduction 5438 ..... 20595
Distribution
Office of the Chief 5440 ..... 23874
Incoming telegrams
Garbles or corrections
Traffic Research Section ..... 21380 or 23465
Outgoing telegrams
Format and procedures
Traffic Research Section ..... 21380 or 23465
Telegraphic Facilities and operating hours
Communications Center Officer 5440 ..... 21641
Telephone Equipment Survey 1489 (State) ..... 23636
Telephone Services (**See** inside front cover)
Teletype Service Dispatch Agents ..... 21491
Thefts 402-C RPE (AID) ..... (9) 235-9727
Title & Rank 2328 ..... 28452
Title VI Deputy Coordinator 5758 (AID) ..... 27996
Top Secret Material 5665 (AID) ..... 28642
Tours of the State Department ..... 23241
Trailer and Home Leave (P/PS) ..... 28661
Training, Classes and Schedules (**See** FSI)
Transcription of Tapes (at the expense of the requesting office) ..... 21102
Translations (**See** Language Services)
Transportation Information
AID
Household and Effects Shipping and (Storages) 12A43A ..... 28282
State
Delivery and Unpacking of Incoming Household Effects 1244 ..... 22102 or 22087
Despatch Agency Liaison 1244 ..... 22588
Distribution Adjustments

Inspections of Packing 1244 ..... 23176
Packing and Shipment of Household Effects
1244 ..... 20435 or 21630
Storage of Effects 1132 ..... 28439
Travel Information
Advance of Funds
AID 614 SA-12 ..... 20148
State (FS/FD) 1059E ..... 29384
Travel Advance Control
State FS/FD 6713A SA-15 ..... (9) 235-9326
Authorizations:
AID 1052 ..... 29275
State (Foreign Service) 1132 ..... 28438
Reservations
AID
Foreign Service Personnel 1247 ..... 28280
Temporary Duty (International) 1247 ..... 28292
Domestic TDY 12A45A ..... 23900
Participants (Foreign Nationals) 12A45A ..... 23900
Combined Airlines Reservations Office rm1243 NO
Combined Airlines Ticket Office rm1241 Phone
(Hours Daily 9:30 A.M. to 5:30 P.M.)
Vouchers
Information (State) (FS/FD)
6713A SA-15 ..... (9) 235-9321 or (9) 235-9322
Treaty Information
Foreign (US is not a party) ..... 20380
United States ..... 21345 or 21736
Trucking Facilities B-229 (State) ..... 21012

Tube Stations (AID)

| OFFICE | TUBE | ROOM | PHONE | CLOSES |
|---|---|---|---|---|
| Telecommunications Br. | C-0 | B460 | 28384 | 7:30 |
| Mail & Mtr. Br. | C-6 | B461 | 28392 | 6:30 |
| EXSEC | B-3 | 5655 | 28642 | 5:20 |

**See** Communications and Records Service Centers
Tube Stations (State) (**See** "Message Centers")
Typewriter Repair
AID 111 SA-2 ..... 22954
State (OPR/ST) ..... 22737
University Relations (AID) 2744 ..... 28365
Valet Shop B-236 ..... (9) 628-3835
(Hours Mon-Fri 8:00 a.m. to 6:00 p.m.)
Visa Information
State 509 SA-2 ..... 21972
Voting Officer (Overseas)
(AID) 306 RP ..... (9) 235-9020
State 1805 ..... 22400
War Damage Claims 1805 (State) ..... 28204
Warehouse (State) SA-4 ..... (9)339-7001
Washington Finance Center (FS/WFC) 7705 SA-15 ..... (9) 235-9381
Washington International Center 1630 Crescent Place ..... 29671
Watch Officers (State) (
**See** inside front cover)
Welfare & Whereabouts (abroad) 1811 (State) ..... 28089 or 29461
Women, Status of 4253 ..... 29040

## A

Aandahl Fredrick PA/HO 603 SA-2 ..... 21902
Aarnes Anne H PHA/POP 215 RPE (AID) ..... (9) 235-8082
Abayomi-Cole Arjuna PHA/POP 314 RPE (AID) ..... (9) 235-8675
Abbott Pat PHA/POP 314 RPE (AID) ..... (9) 235-8675
Abbott Vickie M INR/RES/SOV 7813 ..... 21389
Abbott Walter R Jr OC/T 5440 ..... 21380
Abboud Shirley Z PPT 512 SA-17 ..... 128-3569
Abercrombie Frank AFR/DS 3530A (AID) ..... 29107
Abney Charline E PPT 210 SA-17 ..... 128-4163
Abrahams Kwynn COM/CPS/RM 714B RP (AID) ..... (9)235-8939
Abrahamson Martin R SER/FM/SRD 633 SA-12 (AID) ..... 20048
Abrams Manual S/IG 4330 ..... 27650
Aceto William F BF/FS/AD/AA 6112 SA-15 ..... (9)235-9265
Acker Ella D OPR/ST 532 SA-6 ..... (9)235-9513
Ackerman Charles T ACDA 4660 ..... 28659
Ackerman Harry AG/OAS 500E PP (AID) ..... (9)235-9215
Ackerman Karl D ARA/MGT 3906 ..... 23318
Acton Benjamin A O/ISO 1921 ..... 20194
Adams Barbara A PHA/PHS 3916 (AID) ..... 20990
Adams Benson D PM/ISP 7323 ..... 23136
Adams Carolene CM/SD/SUP 708 PP (AID) ..... (9)235-9111
Adams Clifford Jr FADRC/PBR ..... 23299
Adams Delores CM/COD/IT 809 SA-5 (AID) ..... 28727
Adams Donald L SCI 7833 ..... 28056
Adams E Avery Jr INR/EX 6639 ..... 21080
Adams E Yvonne GC/ASIA 3320A (AID) ..... 28094
Adams Gloria E PPT 636 SA-17 ..... 128-4025
Adams Juanita D DM/ISD 1656 SA-12 (AID) ..... 29345
Adams Margaret A/AID 5942 (AID) ..... 29620
Adams Margaret C PER/MGT/PS 1333 ..... 22645
Adams Marianne M/FSI/VTC 5522 SA-15 ..... (9)235-9396
Adams Patricia A ACDA 5664 ..... 23646
Adams Peggy J S/S 7224 ..... 23126
Adams Preston Z OPR/GS 1493 ..... 23742
Adams Samuel C Jr 6939 (AID) ..... 29232
Adams Sheryl R AF/I 5238 ..... 20857
Adams Wayne T EB/ITP/OT/TA 3822 ..... 20765
Adams William T OPIC 712 BT ..... 21766
Adams Yvonne GC 3320A (AID) ..... 28094
Adamson Hugh M SCA 6811 ..... 22261
Adamson John Jr FADRC/PBR 1121A ..... 23068
Adelman Helena W OPS/TD 267 CT (AID) ..... 29820
Adelman Sime H ARBC 736 Jackson Place ..... (9)382-8071
Aderhold Monroe E BIC 4414 Commerce ..... 189-2147
Adkins E H OPS/TD 277 CT (AID) ..... 29801
Adler Julian G O/ISO 19A16 ..... 28444
Adrian Alex C O/FADRC/DA 1239 ..... 22857
Agee Betty AFR/DS 4644 (AID) ..... 28176
Agee James W MO/CM B-460 (AID) ..... 28384
Agnew Elizabeth J AG/SEC 402 RPE (AID) ..... (9)235-9727
Aguilera Mary-Monica T M/FSI/SPS 1114 SA-3 ..... (9)235-8785
Ahern Joseph A ASIA/TECH 5318 (AID) ..... 23806
Aherne Richard W H 7254 ..... 21050
Ahl Kenneth E PPT 520 SA-17 ..... 128-4160
Ahlgren Charles S INR/REC 8642 ..... 29770
Ahlschwede Billy J CA/FS 2328 ..... 28313
Ahn Heeja M/FSI/SLS 5802 SA-15 ..... (9)235-9395
Ahrens Thomas H FADRC/PBR B-884 ..... 20932
Aiken Hallie PM/PO 409F RP (AID) ..... (9)235-8952
Aikin Barry J OC/T 5440 ..... 22143
Ainsworth Thomas W PER/G 2820 ..... 22826
Akins Dorothy B PPT 3103 SA-17 ..... 29687
Akins James E EB/ORF/FSE 3524A ..... 20536
Albaugh Richard M OPR/ST 527B SA-6 ..... (9)235-9532
Albrecht Anthony C EUR/RPE 6517 ..... 22395
Alcabes Bernard SER/FM/SS 536 Sa-12 (AID) ..... 20111
Alden Jane M CU/OPP 4802 ..... 27940
Alden John S ASIA/TECH 5316 (AID) ..... 28976
Alderman Richard IO/SCT 1429 ..... 23511
Aldrich George H L 6425 ..... 28460
Alejos Judith P SER/MP 19A02 (AID) ..... 29715
Aleman Cecelia S S/FW-COA 3214 ..... 21106
Alexander Betty J FADRC/PBR B847A ..... 20874
Alexander Clara W DG/MED 2906 ..... 23592
Alexander Gladys M PPG/DPR 2537A (AID) ..... 20226
Alexander Judy A PM/MD 445 PP (AID) ..... (9)235-9103
Alexander M Beverly AF/W 4246 ..... 22638
Alexander Mary L BF/FS/FD/V 6713A SA-15 ..... (9)235-9274
Alford Carolyn S ACDA 5443 ..... 20613
Alford M Arlene INR/OIL 8667 ..... 20387
Algire Wayne W A/SY/I/WFO 4th Fl SA-15 ..... (9)235-9358
Allan Virginia R PA 6804A ..... 23790
Allard Ken D WRDCO 801 SA-6 ..... (9)235-9614
Allder Lois L L/EUR 5417A ..... 21216
Allen Arthur B CU/NEA 4425 ..... 21496
Allen Arthur P INR/REC 8722 ..... 22214
Allen Beth C IGA 6833 ..... 20878
Allen C Blair AFR/NARA 4749 (AID) ..... 29186
Allen Carolyn TA/EHR 2485 (AID) ..... 29753
Allen Carolyn M M 7209 ..... 28877
Allen Edward L OPR/GS B229 ..... 23936
Allen Elizabeth T EUR/P 5229 ..... 20547
Allen Fred D MO/CM 2678 (AID) ..... 23983
Allen Glenn I SY/E 2424 ..... 23142
Allen Hattie R DG/MED 2906 ..... 21607
Allen Henry W S/R:ORM 2528 ..... 28344
Allen Huldah R SCA 6811 ..... 21553
Allen Imogene ASIA/DP 6642 (AID) ..... 28231
Allen James E FM/DCD 635 SA-12 (AID) ..... 20007
Allen Jeanette D TA/H 625 PP (AID) ..... (9)235-9185
Allen Joyce B PER/MGT/PS 1333 ..... 22644
Allen Katherine F AFR/NARA 4743 (AID) ..... 23230
Allen Leo P INR/XR 6747 ..... 20980
Allen Robert B UN/COR 5336 ..... 22752
Allen Ruth F FM/SSD 532C SA-12 (AID) ..... 20176
Allen Samuel E AA/TA 4942 (AID) ..... 28983
Allen Sandra K BF/FS 6520A SA-15 ..... (9)235-9300
Allen Terrell A FADRC/PBR 1758-D ..... 29570
Allen Ward P S/PM 1113 ..... 22483
Alley Dee J M/FRM/FM/R 1136F ..... 21150
Alley Gary J M/FSI 604 SA-3 ..... (9)235-8827
Alli William E PHA/POP/MI 210 RPE (AID) ..... (9)235-9656
Allie William L MO/AFR 211 SA-2 (AID) ..... 29095
Allingham David L GSA 1481 ..... 20186
Allison M Jean PPC/IA 3849 (AID) ..... 28373

For extensions beginning with 2 - IDS code is 101
For extensions beginning with 7 - IDS code is 16
For extensions beginning with 5 - IDS code is 156

Allpress Henry FEP 410D RPE (AID) ..... (9)235-9714
Almaguer Frank AG/AUD 571 PP (AID) ..... (9)235-9187
Almand Alicia O EA/VN 5207 ..... 22038
Alouf Barbara A DG/MED 2906 ..... 28918
Alper Paul E PPT 338 SA-17 ..... 128-21815
Alsobrooks Beverly AFR/CWA 4636 (AID) ..... 28423
Alsop Claud A SER/FM 524B SA-12 (AID) ..... 20145
Alston Jean A OC/T 5440G ..... 23418
Alston Thelma B TA/OST 2841 (AID) ..... 27977
Alter David ARA/USOAS 6918 (AID) ..... 20784
Alvarez Raymond ARA/BIC 2328 Commerce ..... 189-3871
Ambrosia Marguerite PM/PO 311D RP (AID) ..... (9)235-8915
Ambrosino Susan K FM/DCD 635 SA-12 (AID) ..... 20086
Amburn Gladys M INR/DDM/RCI 6510A ..... 22384
Ames Edward M OPS-TD 237 CT (AID) ..... 29810
Amis Elsie CM/SD/SUP 708 PP (AID) ..... (9)235-9111
Amos Lorraine E MGT/PS/RET 1251 ..... 23301
Amouri Robin M PER/PCE/PP 1818 ..... 21212
Amstutz J Bruce S/IG 4330 ..... 27650
Anctil Gabrielle E AFR/NARA 4729 (AID) ..... 28519
Andersen Henry S S/FW-COA 3214 ..... 21948
Andersen Loralyn OPR/LS 2208 ..... 20525
Andersen Marjorie M OC/T 5440 ..... 21380
Anderson B Conn Jr Lt Col S/PC 7318 ..... 28987
Anderson Barbara T M/EP 7332 ..... 21324
Anderson Brenda M REM/BEX 7314 SA-15 ..... (9)235-9388
Anderson Carol A INR/REC 8444 ..... 21145
Anderson Carolyn F MGT/PS/RET 1251 ..... 23344
Anderson Charles A SCA/SCS 1811 ..... 29461
Anderson Dexter TT/TD 5822 ..... 22723
Anderson Donald E TA/MGT 200 SA-2 (AID) ..... 22945
Anderson Donna J PPT 520 SA-17 ..... 128-4160
Anderson Doris J FM/BFD 601 SA-12 (AID) ..... 22030
Anderson Dorothy A/SY/EX 2509 ..... 20817
Anderson Edward T DG/MED 2254 ..... 23628
Anderson Edwin A SA/VN 3311 (AID) ..... 28227
Anderson Erma M FS/FD/V 6713A SA-15 ..... (9)235-9321
Anderson G Norman NEA/EGY 6251 ..... 22660
Anderson Gaynelle F BF/FS/AD/AA 6104 SA-15 ..... (9)235-9310
Anderson Gilbert CU/OPP 4802 ..... 27940
Anderson Gloria E BF/FS 6604 SA-15 ..... (9)235-9323
Anderson J Wendell ENGR/OPNS 317 SA-11 (AID) ..... (9)235-9836
Anderson Leona M M/FSI/SSFP 1209 SA-3 ..... (9)235-8753
Anderson Loraine P PER/MGT/PS 231 SA-6 ..... (9)235-9581
Anderson Margaret D M/WA 4253 ..... 29040
Anderson Oliver S EB/ITP/EWT 3815 ..... 21508
Anderson Paris R Jr OPR/ST 538A SA-6 ..... (9)235-9585
Anderson Robert L BF/FS/FD/V 6524 SA-15 ..... (9)235-9325
Anderson Rose M FM/CSD 608 SA-12 (AID) ..... 20078
Anderson Russell CM/COD/PHA 767 PP (AID) ..... (9)235-9076
Anderson Sidney D ACDA 5725 ..... 23679
Anderson Stanton D H 7256 ..... 29532
Anderson Valeria OPIC 610 BT ..... 28894
Anderson William J DM/CC 737 SA-12 (AID) ..... 29650
Anderson William W A/SY/I/WFO 4th floor SA-15 ..... (9)235-9360
Andrea Nina SER/H 324 SA-2 (AID) ..... 27454
Andreani Ronald G BF/FS/AD/AA 6709 SA-15 ..... (9)235-9248
Andresen Helen S ASIA/EMS 4441 (AID) ..... 28152
Andrews Bonnie S 7226 ..... 22905
Andrews Cecelia P BF/FS/FD/V 6804 SA-15 ..... (9)235-9330
Andrews Christine R OCT 5440G ..... 23418
Andrews Nicholas G EUR/NE 5509 ..... 20923
Andrews William OPS 2441 (AID) ..... 28506
Andualem Mulugeta M/FSI-NEA 832 SA-3 ..... (9)235-8823
Aneiro George EA/P 4209 ..... 20838

For extensions beginning with 2 - IDS code is 101
For extensions beginning with 7 - IDS code is 16
For extensions beginning with 5 - IDS code is 156

Angel Arthur E SER/IT 917 SA-5 (AID) ..... 28932
Anglin Jane F SA/VN 6311 (AID) ..... 29072
Angulo Charles B A/O 1417 ..... 21638
Anschutz Eric E ACDA 4923 ..... 27905
Antal Elizabeth F DG/MED 2906 ..... 23552
Antila Lucille J PPT 584 SA-17 ..... 128-3960
Antippas Andrew F EA/LC 5208 ..... 23133
Antone Ann DG/MED 2906 ..... 21607
Antoni Mary J S/S-I 7241 ..... 22976
Anys Suzanne ENGR/OPNS 534 SA-11 (AID) ..... (9)235-9829
Anyaso Claudia E CU/OPP 4802 ..... 20142
Apple Dorothy H PM/PO 403E RP (AID) ..... (9)235-8954
Applebaum Henry R S/S-O 7516 ..... 21512
Applegate Stanley LA/DR 3253 (AID) ..... 29394
Appleman Alice PHA/POP/DEA 201 RPE (AID) ..... (9)235-9692
Appleman Wayne R EB/OCA/REP 4828 ..... 20958
Arbelaez Vicente M/FSI 504 SA-3 ..... (9)235-8834
Archi Richard K ASIA/DP 6723C (AID) ..... 23850
Arena Marie R M/FSI 1200 SA-3 ..... (9)235-8757
Arenales Alfonso INR/RAA 7533 ..... 22367
Arenas Margaret A L/M/SCA 5423 ..... 22350
Arensburger Dimitri OPR/LS 2208 ..... 20525
Arguello Mary AFR/CWA 4528 (AID) ..... 29446
Arias Julio J SCA/VO 800 SA-2 ..... 21980
Armbruster James P OC/T 5440 ..... 20595
Armfield E Anne PER/MGT/SCG 1822 ..... 22782
Armistead Helen O TA/AGR 2239 (AID) ..... 28605
Armitage John A EUR 6219 ..... 21752
Armon Marilyn E PPT 584 SA-17 ..... 128-3960
Armour Mary C OC/T 5440 ..... 23455
Armstead Delores E ARA/MGT/ADM 3256A ..... 28317
Armstead Ronald A SCA/PPT 3217 SA-17 ..... 29637
Armstrong Edward PPT G-50 SA-17 ..... 128-5095
Armstrong George H SER/IT 1013 SA-5 (AID) ..... 29259
Armstrong Margaret Roberta PPT 636 SA-17 ..... 128-4025
Armstrong Oscar V EA/PRCM 4318A ..... 26300
Armstrong Samuel T PPT 232 SA-17 ..... 128-7191
Armstrong William B PPT G62 SA-17 ..... 128-4228
Armstrong William Jr NEA/EX 6243A ..... 20626
Armstrong Willis C EB 6828 ..... 20396
Arndt Richard T CU/YSS 4328 ..... 23730
Arnett Desarene S PPT 680 SA-17 ..... 128-4747
Arnold Henry A TA/OST 2841 (AID) ..... 28938
Arnold Marilyn J SA/VN 3316 (AID) ..... 27668
Arrendell Joseph C BF/FS 6314 SA-15 ..... (9)235-9323
Arseneau Thelma M EUR/EX 5424 ..... 20583
Arter Bonne L INR/RNA/NE 7427 ..... 22027
Arthur Lawrence L PPT 376 SA-17 ..... 128-21683
Artis Doris H PPT 232 SA-17 ..... 128-4453
Asch Rose Marie SER/IT 1117A (AID) SA-5 ..... 28776
Ashe Mary E PER/CA/FS/ARA 2336 ..... 29731
Ashford Howard J Jr PER/REM/BEX 7314 SA-15 ..... (9)235-9236
Ashley Betty L SA/IR 3313 (AID) ..... 28226
Ashman Shirley L OPA/PAD 4886 (AID) ..... 28534
Ashton Norman R ASIA/EMS 4441 (AID) ..... 28152
Ashton Ruth G MO/TR 1050A (AID) ..... 28649
Ashworth Laura C PPT 414 SA-17 ..... 128-22384
Askerooth Ethel A AA/TA 4942 (AID) ..... 28614
Asteriou Socrates J INR/RES/EE 7813 ..... 20825
Astin Allen V SCI 7824A ..... 28996
Astor Robert C PPT 508 SA-17 ..... 128-3668
Atherton Alfred L NEA 6242 ..... 29464
Athey Mary R PPT 210 SA-17 ..... 128-4163
Athos Ethel P INR/EX 6751 ..... 21564
Atkins Katherine NEA/IAI 6253 ..... 20840

Atkins L Keith OC/PE-L Bay C SA-13 ..... 71633
Atkinson Kenneth BIC/OCRS 3204 Commerce ..... 20286
Atsalinos Sophia FM/ESD 709 SA-12 (AID) ..... 23001
Atwell Donald AFR/NARA 4727 (AID) ..... 28519
Aucoin Margaret O/PRI 3664 (AID) ..... 21894
Auer J William PM/PO 412 RP (AID) ..... (9)235-8993
Auerbach Steven L O/ISO 1921 ..... 28906
Auerswald Paul E PA/MS 4831 ..... 23656
Augustus Richard A OC/T 5440 ..... 20595
Ault Agnes M OC/T 5440 ..... 21640
Aulton Rochelle P M/FSI/SPS 1102 SA-3 ..... (9)235-8780
Ausland John C S/AJ 7261 ..... 28998
Austin Doris E IO/PPR 6333 ..... 22641
Austin James A ACDA 4660 ..... 28659
Austin Joan B VS B258 ..... 21082
Austin Theodore ARA/MGT/FM 3260 ..... 22740
Autry Colleen E ASIA/EA 4218A (AID) ..... 28526
Avant Bernice R CU/EE 5801 ..... 23710
Avelar Maria Raquel M/FSI 614 SA-3 ..... (9)235-8834
Averett Unia Sue M/FSI 212 SA-3 ..... (9)235-8721
Avery Barbara J PPT 458 SA-17 ..... 128-22360
Awagain Albert E DG/MED 12A26A ..... 23527
Ayers Cecil F A/AID 5675 (AID) ..... 28621
Ayers Norma SER/MP 1063A (AID) ..... 20216
Aylmer Robert R S/S-EX 7517 ..... 22293
Ayres Kathryn A K PPT 214 SA-17 ..... 128-5160
Ayscue Paul T O/FADRC/DR 1239 ..... 20742

## B

Baber M Sharon INR/XR/RID 4114 SA-15 ..... (9)235-9418
Babin Anthony J BF/OAG 4427 ..... 22320, 29518
Babylon John R AFR/DP 6746 (AID) LR ..... 28524
Bacak Walter W SY/EX 2517 ..... 21596
Bachhuber David H DG/MED 2906 ..... 23554
Bachmann Henrietta T CU/EX/BM 4803A ..... 23386
Bachrach Christine PHA/POP 207 RPE (AID) ..... (9) 235-8117
Bacic Alexis G LA/DR 2249 (AID) ..... 23402
Backlund E Randall PHA/POP/DIR 508 RPE (AID) ..... (9)235-9645
Backover Ruthanne PM/PS 308B RP (AID) ..... (9)235-9020
Backus Anne P PER/CA/FS 26A07 ..... 21732
Bacom John S A/SY/I/WFO 4th Floor SA-15 ..... (9)235-9346
Bacon Marvin A A/CME 12A55 (AID) ..... 23511
Bacon Susanne M LA/DR 400A SA-2 (AID) ..... 20748
Badwey Frederick J ID/GAO 2412 ..... 21588
Baer Robert M CM/SB/R 605 PP (AID) ..... (9)235-9156
Bafford Lloyd E S/S-I 7241 ..... 23836
Bagley Grace M OC/T 5440 ..... 23874
Bagley Oscar L FM/FCD 516 SA-12 (AID) ..... 20046
Bagnal John E A/SY/T 3810A ..... 20548
Bailey Brenda E AFR/EMS 6851 (AID) ..... 23228
Bailey Kenneth H UN/BAPS 5336 ..... 21546
Bailey Mary Elizabeth OC/PE 5440E ..... 20429
Bailey Shirley M O/FADRC/RR/DIR 4705 SA-15 ..... (9)235-9462
Baines Dana ENGR/OPNS 316 SA-11 (AID) ..... (9)235-9833
Baird Guy TA/AGR 2245 (AID) ..... 20207
Baird James D ENGR/SP 519 SA-11 (AID) ..... (9)235-9803
Baird James R OC/T 5440 ..... 22143
Baith Daniel B A/OC/PE Bay A SA-13 ..... 71706
Baker Dannie G FM/FCD 516 SA-12 (AID) ..... 20046
Baker Elizabeth E S/PC 7312 ..... 28987
Baker Franklin H SCA/VO 811 SA-2 ..... 21998
Baker Hilda R AF/RA 4515 ..... 20454
Baker John A Jr EUR/EE 5220 ..... 22673
Baker John H DG/MED 2906 ..... 22872
Baker Linda Lee S/CPR 1239A ..... 23171
Baker Loretta S DG/MED 2906 ..... 22999
Baker Rabb S O/FADRC/DA 1239 ..... 20487
Baker Vincent PM/DCA 7318 ..... 29778
Balabanis Gordon P EB/IFD/OMA 2535 ..... 20820
Baldassarri Carol A E 7246 ..... 20004
Balderson Mildred E L/C 5421 ..... 21365
Baldwin Charles H S/S-EX 7517 ..... 20929
Balestrieri Philip J VO 700 SA-2 ..... 21914
Ball Patricia A PM/PO 408 RP (AID) ..... (9)235-8943
Ballack Lorraine AFR/TAC 207 SA-2 (AID) ..... 22932
Ballantyne Robert J ASIA/TECH 5316 (AID) ..... 28532
Ballard Aubrey MO/TR 12A43A (AID) ..... 28282
Ballard Austin J AG/AUD 505 PP (AID) ..... (9)235-9187
Ballard Edgar E A/FBO/BDC 327 SA-6 ..... (9)235-9489
Ballard Nancy LA/DR 2242 (AID) ..... 29486
Ballou Patricia J PER/CA/FS/AF 2809 ..... 27661
Balzano Joanne L EB/CBA/BP 3331 ..... 23050
Band William F X AG/IIS 511H RPE (AID) ..... (9)235-974
Bandle Melvin R TA/N 2491 (AID) ..... 29780
Bandrand LouAnn SA/PPB 3208 (AID) ..... 22862
Bandy Sharon R O/FADRC/DA 1239 ..... 27767
Bangs Gerald C BR/FS/VES 6524 SA-15 ..... (9)235-9312
Bania Eleanor B L/UNA 6418C ..... 20285
Bank Richard K EB/TT/MA 2830 ..... 20704
Banks Bernice J FADRC/PBR 1758 ..... 28483
Banks Betty R SCS 1811 ..... 29461
Banks Donna M MO/OPM 215 SA-2 (AID) ..... 28184
Banks Jeffrey L MO/CM B-461 (AID) ..... 28392
Banks Mary L PPT 414 SA-17 ..... 128-22384
Banks Sandra D PPT 262 SA-17 ..... 128-28209
Banta James E MD TA/H 631 PP (AID) ..... (9)235-9171
Bantz Lorna S CU/YSS 4328 ..... 23280
Banyas John AFR/MGT 2665 (AID) ..... 28101
Banyas Joseph G CU/EX/BM 4805 ..... 23615
Baquet Charles R III A 6316 ..... 21728
Baranello Cindy EA/EX 4315 ..... 20658
Barash Mahlon A OPIC 844 BT ..... 29154
Baraz Robert H INR/RSG/OD 8732 ..... 22043
Barber Albright GS B 229 ..... 21672
Barber E Lloyd ARA/LA/CEN 5911 (AID) ..... 22244
Barber Edwin L III PM/DOD 4D528 Pent ..... (9)695-4888
Barber Nancy V IO/HDC 5328 ..... 20591
Barbian Paul E EB 6828 ..... 21645
Barbitta Madeline S PM/PO 209F RP (AID) ..... (9)235-9046
Barbour James Lewis Jr CU/ACS 420 SA-2 ..... 22841
Barbour Robert E P 7240 ..... 20356
Barker Anne L OCT/MPI 5438 ..... 20595
Barker Curtis AA/TA 2744 (AID) ..... 28365
Barker Janet E S/R/ORM 2526 ..... 20933
Barlow Loral AG/AUD 519 PP (AID) ..... (9)235-9197
Barlow Ted H SCS 1811 ..... 28089
Barnes Donald F OPR/LS 2212 ..... 23492
Barnes Doris L AFR/DP 6746 (AID) ..... 29051
Barnes Earnestine PPT 458 SA-17 ..... 128-22194
Barnes Edith OPIC 815 BT ..... 28154
Barnes Evelyn B CU/NEA 4419 ..... 29491
Barnes James M INR/RCI 6510 ..... 21347
Barnes Janice S/FW-COA 3210A ..... 20830
Barnes Laura T IO/SCT 1429 ..... 23514
Barnes Lola F INR/RES/SOV 7813 ..... 23474
Barnes Mae S TA/RUR 2738 (AID) ..... 21777
Barnes Robert O PPT 334E SA-17 ..... 128-21814

For extensions beginning with 2 - IDS code is 101
For extensions beginning with 7 - IDS code is 16
For extensions beginning with 5 - IDS code is 156

Barnes Thelma LA/DR 2248 (AID) ..... 23549
Barnes Vivian S CU/ARA 5804 ..... 20937
Barnett Esther F OPR/LS 2206 ..... 20662
Barnett Francis L OPS/TD 218 CT (AID) ..... 29814
Barnett Marianne AA/SER 5897 (AID) ..... 20966
Barnett Patricia G INR/REA 8647 ..... 22369
Barnhart Margaret J CA/FS/CON 2332A ..... 23333
Barnwell Marie A AA/TA 4677 (AID) ..... 29868
Barondes Seymour COM/CPS 711C RP (AID) ..... (9)235-8887
Barr Alan D/MBFR 1210A ..... 27772
Barr Alfred R INR/DDC/OPS 6635 ..... 29033
Barraclough William G EB/ITP/OT/TA 3824 ..... 22777
Barrero Manuel A M/FSI 502 SA-3 ..... (9)235-8834
Barrett Dona S PPT 500 SA-17 ..... 128-3059
Barrett Donn F PA/PG 6805 ..... 20259
Barrett Lana H FM/RSD 519 SA-12 (AID) ..... 20182
Barrett Margaret M IO/EX 4336A ..... 21044
Barrett Mary F REM/EMP/RB 2826 ..... 20580
Barrett Richard W BOB 9025 EOB ..... 103-4543
Barrick Jean T LA/DR 400 SA-2 (AID) ..... 28566
Barrow Jeanette PM/PO 203E RP (AID) ..... (9)235-8872
Barry Charles W SA/IR 3313 (AID) ..... 28226
Barry Julia E ACDA 5497 ..... 20872
Barry Margaret G PM/PO 209B RP (AID) ..... (9)235-9046
Barry Mary R PPT 584 SA-17 ..... 128-3960
Barry Timothy M PPT 680E SA-17 ..... 128-4747
Barsoum Elias S INR/DFR/RGE 4307 SA-15 ..... (9)235-9433
Bartee Patricia A SCA/VO 811 SA-2 ..... 21995
Bartenstein Thomas E Jr OPR/VS B258 ..... 21634
Bartlett Samuel B PER/CA/FS/POL 2417A ..... 29776
Bartley O Ammon Jr EA/VN 5207 ..... 29402
Bartram Robert LA/DR 405 SA-2 (AID) ..... 23884
Basek John T EB/ITP/OT/TA 3822 ..... 21163
Bash Thomas A M/FSI 207 SA-3 ..... (9)235-8722
Basket John GS B-235 ..... 21220
Baskey Nicholas S Jr CA/FS/JO 2425 ..... 27691
Bass Frank E PPT 262 SA-17 ..... 128-28209
Bassford Joan OPIC 828 BT ..... 29646
Basso Michael F S/IG 4333 ..... 27650
Bastedo William G Col SCI/SAM 7825 ..... 23622
Bataller John M BIC/OCRS 3203 Commerce ..... 20623
Batchelder Lucille G ARA/ECP 3232 ..... 22079
Bateman Edward C OPR/SPS 1878 ..... 23510
Bateman Nancy E INR/REA 8840 ..... 20510
Bates Vivian CM/SD/SUP 709 PP (AID) ..... (9)235-9112
Batson Carol SA/RD 3317 (AID) ..... 22185
Batt Ira INR/RSE 6510 ..... 22219
Batte Virginia EB/IFD/OIA 3830 ..... 22316
Batten Edith A PM/PS 208 RP (AID) ..... (9)235-9050
Battista Mary PM/PO 503C RP (AID) ..... (9)235-9008
Battle Cresandra FM/ESD 710 SA-12 (AID) ..... 20082
Battle Geneva M PM/PO 214 RP (AID) ..... (9)235-9052
Battle Harrietta A/SY/FO 38A00 ..... 23122
Baudrand Lou Ann SA/PPB 3208 (AID) ..... 29056
Baugh Warren F INR/RCI/CC 6510 ..... 20636
Baugher Mary J BF/FS/AD/AA 6709 SA-15 ..... (9)235-9248
Baum Norma E CU/EA 5809 ..... 28041
Baumann Walter L ACDA 5534 ..... 23530
Baumann William H OPS 2670 (AID) ..... 29160
Baumgartner Thelma L OPR/ST 1048-A ..... 22991
Baumoel Andrea L COM/CPS/AT 708 RP (AID) ..... (9)235-8934
Bayen Walter F BIC/OCRS 3015 Commerce ..... 20824
Bayless Mary S SER/IT 726 SA-5 (AID) ..... 28812
Baylor Justine B AA/TA 4942 (AID) ..... 28614
Bays Ruble OC/T 5440 ..... 21640

Beach Nancy TA/OST 2842 (AID) ..... 27977
Beach Teresa NEA 6242 ..... 29588
Beagle Doris V PM/PO 406H RP (AID) ..... (9)235-8958
Beal Altus A CU/OPP 4802 ..... 27940
Bean Linda K ASIA/CD 4712 (AID) ..... 21830
Bean Maxine O BIC/OCRS 3015 Commerce ..... 20824
Beaner Linda P COM/PP/PRO 820 RP (AID) ..... (9)235-8864
Beard John K AFR/NARA 4733 (AID) ..... 27955
Beard Shirley J OPR/GS 1493 ..... 21666
Bearden Glenn W INR/RCI 6510-A ..... 20884
Beasley John A FS/AA 6112 SA-15 ..... (9)235-9340
Beasley Mildred W PM/PO 409B RP (AID) ..... (9)235-8954
Beatty Gwendolyn C AF/EX/ASO 3521 ..... 23720
Beaty Lucille TA/AGR 2245 (AID) ..... 27926
Beaubien Mark S SCI/SA 7824A ..... 21698
Beauchamp George E PHA/FDRC 1262A (AID) ..... 25916
Beavers Carvella MO/GS 100 SA-2 (AID) ..... 22954
Beavers L Joanne CM/SD 707 PP (AID) ..... (9)235-9113
Becelia Joseph F EUR/NE 5511 ..... 21562
Becht John A A/SY/I/WFO 4th fl SA-15 ..... (9)235-9363
Becker John P EUR/CE 4229 ..... 22577
Becker Mary L PPC/IA 3849 (AID) ..... 22828
Becker Robert W EUR/CE 4229 ..... 23456
Beckman Robert ASIA/SA 6668 (AID) ..... 28221
Beckwith Joseph E SER/MO/PAV B-656E (AID) ..... 28394
Beecham Susanne E EUR/SOV 4225 ..... 21671
Beerse R Rand PM/ISP 7323 ..... 28681
Begelman Joan TA/RIG 2675B (AID) ..... 28145
Begg Kathleen J COM/CPS/AT 702F RP (AID) ..... (9)235-8926
Behr Robert M ACDA 5843 ..... 29472
Behrer Bruce O FM/LD 619 SA-12 (AID) ..... 20166
Beigel Edgar J EUR/WE 5232 ..... 23746
Belanga Paul B PM/PD 522D RP (AID) ..... (9)235-9024
Belden James O VO 700 SA-2 ..... 22923
Belk Samuel E SER/IT 1107 SA-5 (AID) ..... 28710
Bell Aili R M/FSI 806 SA-3 ..... (9)235-8821
Bell Alice E PER/MGT/AR 2822 ..... 28934
Bell Angela PHA/POP 215 RPE (AID) ..... (9) 235-8081
Bell Brian ARA/LA/PAF 3491A ..... 23048
Bell Clara M OPR/GS Recept South Lobby ..... 28469
Bell Evelyn N MO/GS 111 SA-2 (AID) ..... 22954
Bell Faye MO/CM 6678 (AID) ..... 28607
Bell Genevieve S L/T 5420 ..... 29535
Bell Jacquelyn F MO/GS 111 SA-2 (AID) ..... 22954
Bell Judson H SER/IT 1117 SA-5 (AID) ..... 28824
Bell Marcus L Jr FM/BFD 607 SA-12 (AID) ..... 20118
Bell Mary L ARA/CCA 4915 ..... 29365
Bell Michael W M/FSI/SPS 1117 SA-3 ..... (9)235-8761
Bell Olga PM/PO 206D RP (AID) ..... (9)235-8872
Bell Paul C OPR/VS B258 ..... 21634
Bell Richard C COM/SE/PA 705 RP (AID) ..... (9)235-8996
Bell Robert AFR/DS 5436 (AID) ..... 28254
Bell Ronald L PPG/RB 3750 (AID) ..... 20436
Bell S Morey ARA/LA/PAN 2911 ..... 21112
Bell Sherry G A/SY/EX/RSB 2428 ..... 22075
Bell Susan J PER/CA/FS/A 2813 ..... 29428
Bell Virginia A S/PC 7336 ..... 28328
Bellamy Lonnie L FADRC/LR 2442-C ..... 22053
Bellamy William E PER/PCE/PP 1826 ..... 23846
Bellido Moises M ARA/MGT/FM 3260 ..... 23336
Belloli Thelma PM/OD 509 RP (AID) ..... (9)235-8956
Bellows Reginald AG/AUD 540 PP (AID) ..... (9)235-9213
Belmont Virginia FM/ESD 714 SA-12 (AID) ..... 20082
Belmonte Vincent L BF/FS/FD/V 6524 SA-15 ..... (9)235-9240
Belousovitch Igor N INR/RES/FP 7815 ..... 22233

For extensions beginning with 2 - IDS code is 101
For extensions beginning with 7 - IDS code is 16
For extensions beginning with 5 - IDS code is 156

Benbow Quincy AFR/CWA 4530 NS (AID) ..... 28422
Bencsik Adeline D L/T 5420 ..... 23073
Benedick Richard Elliot EB/IFD/ODF 2833 ..... 29426
Bengelsdorf Harold D SCI/EN 7822 ..... 29279
Benitez Rene OPS/TD 249 CT (AID) ..... 28447
Benjamin Chester R IO/AGR 5327 ..... 22525
Bennett Alan M GAO/ID 1821 ..... 23276
Bennett Barbara A OPA/PAD 4883 (AID) ..... 20560
Bennett Debra K CU/IR 4323 ..... 23666
Bennett Helen D PM/ORS 520C RP (AID) ..... (9)235-9027
Bennett Helen L MO/CM B460 (AID) ..... 28372
Bennett Nancy ARA/LA/CAR 3246 (AID) ..... 22129
Bennington Bert M A/SY/I/PIB 2418 ..... 22412
Bennsky George M EB/ORF/FSE 3524A ..... 20681
Benson Joan M SER/FM 524 SA-12 (AID) ..... 20162
Benson Veronica S NEA/EX 6248 ..... 22460
Bentley Robert B EUR/RPM 6229 ..... 22097
Benton Phyllis M PA/PS 5833A ..... 22556
Bentz Carlton L A/OS 234 SA-6 ..... (9)235-9608
Benvenuto Joan M SER/ASHA 5644 (AID) ..... 28414
Benz John S AG/OAS 570G PP (AID) ..... (9)235-9207
Berbick Helen I SER/MO 3328 (AID) ..... 28235
Berg Robert I ACDA 4660 ..... 23759
Bergen Mary K ASIA/TECH 2643 (AID) ..... 22971
Bergen Stephen PHA/PVC 3726 (AID) ..... 20802
Berger Barbara IO/OIC 1517 ..... 20385
Berger Bessie P MO/TT 1247 (AID) ..... 28292
Berger Helen L PER/MGT/PS 1336 ..... 21224
Berger Robert J OC/T 5440 ..... 22143
Berger Samuel D M/FSI/SSEP 1209 SA-3 ..... (9)235-8766
Bergesen Alf E EA/TB 5210 ..... 21741
Bergin Peter E A/SY/I/WFO 4th Floor SA-15 ..... 70843
Bergin Stephen PHA/PVC 3646 (AID) ..... 29161
Bergland Lucy S PER/CA/FS/EUR 26A11 ..... 20251
Bergstrom Alan H INR/RAA 7528A ..... 22297
Bergus Donald C M/FSI 1200 SA-3 ..... (9)235-8770
Berkeley Susan E PM/PS 306 RP (AID) ..... (9)235-9020
Berman Beatrice SCS 1805 ..... 22172
Berman Joseph D O/ISO 19A16 ..... 23058
Berna Ann L O/ISO 19A16 ..... 22961
Bernal Anselmo PHA/POP 315 RPE (AID) ..... (9) 235-8675
Bernal Audrey T ACDA 4487 ..... 28253
Bernal Caesar P OPS 2733A (AID) ..... 29200
Bernbaum John A PA/HO 521 SA-2 ..... 28810
Bernheisel Charles SER/IT 1019A SA-5 (AID) ..... 28747
Bernius L Dean TA/PM 2941 (AID) ..... 21906
Bernstein Alvin E OPR/ST 534A SA-6 ..... (9)235-9525
Bernstein Joel AA/TA 4942 (AID) ..... 28614
Berry Bruce M SER/FM/RS 519 SA-12 (AID) ..... 20182
Berry Carson M INR/CIS 7516 ..... 22585
Berry Dolores W OC/T 5440 ..... 23418
Berry Hortensia T M/FSI 506 SA-3 ..... (9)235-8834
Berry Judy A AA/PHA 3489 (AID) ..... 23390
Berry Melvin W Sr OC/T 5440-G ..... 23418
Berry Raymond E H 7258 ..... 21612
Berry Thelma R OC/T 5440 ..... 21640
Berry Vivion BF/FS/FD/V 6804 SA-15 ..... (9)235-9331
Berry William E INR/DDM/RCI 6510A ..... 21042
Bertoni Shirley S EA 6205 ..... 22147
Berttotti Timothy L SER/MP 412 SA-2 (AID) ..... 29762
Best Jean E FM/SPD 1001 SA-12 (AID) ..... 29613
Best Pauline A AA/AFR 6936 (AID) ..... 29234
Best Sylvanus PM/PO 420B RP (AID) ..... (9)235-8877
Bettauer Ronald J L/UNA 6418C ..... 22282
Better Franklin A SCA 6811 ..... 21541
Bettis Maggie M OC/T 5440 ..... 23418
Bevans Charles I L/T 5420 ..... 21074
Beverly Barbara O/LAB 4531 (AID) ..... 28251
Beverly Mazie L FADRC/PBR 1758D ..... 29570
Beyer Beatrice K PM/PO 319 RP (AID) ..... (9)235-9056
Beyer Clara O/LAB 4533 (AID) ..... 23508
Bialek Loretta A NEA 6242 ..... 20324
Bias Iris L AA/TA 4677 (AID) ..... 23541
Bibbs Ida L PM/ISO 7428 ..... 28688
Bibbs Stewart Jr PPT 484B SA-17 ..... 128-22666
Bickford Martin S PM/PD 513B RP (AID) ..... (9)235-9010
Biddle G Stark PPC/RB 3745 (AID) ..... 29176
Bienvenuto Jean ASIA/NCD 4716 (AID) ..... 28262
Bierke John CM/COD/PHA 765 PP (AID) ..... (9)235-9076
Biersbach Dolores A EUR/NE 5509 ..... 20336
Bietz Ernestine G OPR/LS 2212A ..... 21102
Bigelow Alfred B PHA/PRS 3488 (AID) ..... 21799
Biglow Dreamer OPIC 703 BT ..... 21804
Billauer Shirley B PPT 232 SA-17 ..... 128-4453
Biller Joel W E 7246 ..... 20004
Billig Richard AG/AUD 521B PP (AID) ..... (9)235-9197
Billings Martin AFR/DS 3530A (AID) ..... 29853
Billo Charles G EB/ORF/OFP/FPD 3427 ..... 20635
Bilyeu George F PM/PO 406E RP (AID) ..... (9)235-8958
Binder Charlie M ARA/MGT/ADM 3262 ..... 29237
Binetti, Dominick A 4908 (GAO) ..... 20000
Binns Jack R ARA/LA/BC 5906 ..... 23076
Birch John A SCI/SA 7824A ..... 28996
Birdas Mary A L/EN 6420 ..... 20495
Birdow Mary T TA/AGR 2239 (AID) ..... 28605
Birken Arthur M INR/XR 8727 ..... 20963
Birkner Linda K M/FSI/SLS 901 SA-3 ..... (9)235-8816
Birnberg Bruce K FM/ASD 913 SA-12 (AID) ..... 27783
Bishop A Alvin TA/AGR 2246 (AID) ..... 27936
Bishop James K AF/W 4254 ..... 28436
Bishop Rodwell R OC/T 5440 ..... 29554
Bishop Vernon E A/SY/E & T 2511 ..... 22440
Bishton Robert A PER/CA/FS/CON 2332A ..... 23333
Bissell Phyllis H PER/PCE/PE 2803 ..... 23412
Bisset Alfred TA/PM 2941 (AID) ..... 28158
Bittermann Kathleen FEP 301D RPE (AID) ..... (9)235-9649
Bitters Elisabeth T SER/IT 917 SA-5 (AID) ..... 28932
Bivens Kirk W OC/T 5440 ..... 23455
Bivings Ezell Jr OC/P-O B-528 ..... 23094
Bizic Eli NEA/IAI 6252-A ..... 22294
Bizzell Frank M GAO/ID 1821 ..... 23276
Blachly Frederick J O IO/P 4804A ..... 22330
Black Donald P IO/UNP 6332 ..... 20572
Black Dorothy M SER/IT 919 SA-5 (AID) ..... 22952
Black Henry C II EB/OT/GCP 3828 ..... 21327
Black L Fahey PA/MS 4827A ..... 20736
Black Richard T EB/TT/TD 5824 ..... 21007
Black William L OC/T 5440 ..... 21823, 21014
Blackburn Bonita PHA/POP/DIR 311 RPE (AID) ..... (9)235-9700
Blackburn Lawrence S O/FADRC/DA 1239 ..... 27764
Blackford Peggy S/IG 431 SA-6 ..... (9)235-9564
Blackiston Slator C SCI 7822 ..... 29266
Blackman Charles PHA/POP 215 RPE (AID) ..... (9) 235-8081
Blackwell Barbara J PM/PS 208 RP (AID) ..... (9)235-9050
Blackwell Brenda DM/CC 735 SA-12 (AID) ..... 20122
Blackwell Mae F FADRC/PBR C-2 SA-3 ..... (9)235-8745
Blackwill Robert D C 7261 ..... 24404
Blair George M OC/P B-528 ..... 21268
Blair Madge M OPR/ESC/CWR 2258 ..... 22348
Blair Robert L OPR/ST SA-4 ..... (9)339-7001

For extensions beginning with 2 - IDS code is 101
For extensions beginning with 7 - IDS code is 16
For extensions beginning with 5 - IDS code is 156

Blair William D Jr PA 6804A ..... 20954
Blake Daniel B TA/AGF 2239 (AID) ..... 29349
Blake Earlene L PPT 414 SA-17 ..... 128-22384
Blake Evi P INR/REA 8840 ..... 21339
Blake James J AF/N 4513 ..... 20455
Blake Robert IO 6327 ..... 20520
Blakeburn Paul S/S-S 7341 ..... 21522
Blakely Charles B Jr A/SY/SAS 2236 ..... 23190
Blakely Sidney H O/ISO 1921 ..... 23164
Blakeney Mildred M PM/PS 421 RP (AID) ..... (9)235-9085
Blakesley Christopher L L/M/SCA 5425A ..... 29516
Blanchard Betty A PPT 232 SA-17 ..... 128-4453
Blanchard Debra M PPT 250 SA-17 ..... 128-5176
Blanchy Ketty P M/FSI 511 SA03 ..... (9)235-8831
Blanco Ricardo L CU/IR 4821 ..... 23666
Bland Juanita C EXSEC 5665 (AID) ..... 28424
Bland R Marie PA/PS 5833 ..... 23888
Bland Robin Y CU/WE 5807 ..... 28039
Blane Dianne M AFR/DP 6671 (AID) ..... 22866
Blane John AF/PPS 5234 ..... 21283
Blaney Harry C III S/PC 7212A ..... 29164
Blankstein Charles S PM/MD 445 PP (AID) ..... (9)235-9103
Blasenstein Gerald J O/ISO 1921 ..... 22237
Blaylock William D ACDA 5749 ..... 21296
Bledsoe Ferris A CU/EX/BM 4809 ..... 23296
Bleecker Ann G IO/EX 4336A ..... 21525
Bleha Thomas EA/ROC 4206 ..... 22012
Blevins Edward S/S-EX 7517 ..... 21287
Bliss John G AG/SEC 402B RPE (AID) ..... (9)235-9727
Block Alfred COM/ALI 709 RP (AID) ..... (9)235-8975
Block Clifford H TA/EHR 2926 (AID) ..... 29753
Block Herbert INR/RES 7813 ..... 23366
Block Susan E GAO/ID 2412 ..... 21588
Blood John V PPT 414 SA-17 ..... 128-22384
Bloom Justin L SCI/AE 7823 ..... 22432
Bloom Peter ASIA/CD 4709A (AID) ..... 27327
Bloomfield Richard J ARA/LA/PLC 6911 ..... 29492
Bloss Walter H MO/CM 2676 (AID) ..... 21568
Blount Alice M PM/PO 105 RP (AID) ..... (9)235-8938
Blow Stuart S/FW-COA 3212 ..... 21727
Blucker Robert O IO/CMD 5321 ..... 20600
Blue Evelyn OPR/ESC/FSL 1252 ..... 23432
Blue William L ARBC ..... (9) 382-8071
Blum Georgia M EUR/EE 5220 ..... 22140
Blumenthal Sylvia B INR/OIL 6638 ..... 20371
Blumgart John AFR/DS 4644 (AID) ..... 28174
Blumle Mary L EUR/NE 5511 ..... 28590
Blunt Diane M AFR/ESA 4665 (AID) ..... 22876
Blystone James J A/SY/I 2418 ..... 22412
Boardman Norman INR 6528 ..... 20220
Boardman Richard A CU/OPP 4802 ..... 27940
Boch Marian PPC/PDA 3947 (AID) ..... 28382
Bockus Linda L ARA/LA/NC 4260 ..... 20697
Boddie Wilburn A/AID/EOP 5758 (AID) ..... 27996
Bode Monica CM/SD/SUP 779 PP (AID) ..... (9)235-9125
Bodeen Dorothy A INR/RSG 8732 ..... 22358
Bodemann Steven R DM/CC 735 SA-12 (AID) ..... 20122
Bodnar James S ACDA 2318 ..... 21877
Boehm Edward G BF/FS 7717 SA-15 ..... (9)235-9267
Boehm Walter W CU/IAP 4821A ..... 29018
Boeker Paul S/PC 7419 ..... 20670
Boerner Michael P EB/OFP/FPD 3427 ..... 23036
Bogan Catherine A SER/IT 707 SA-5 (AID) ..... 23977
Bogan Judy A SA/PPB 3208 (AID) ..... 29056
Boggs Leslie M EA/EX 4313 ..... 28315
Boggs Thurman MO/GS Whse (AID) ..... 70197
Bohl Ann AA/ASIA 6724 (AID) ..... 29118
Bolden Colleen L CU/BFS 4825 ..... 22847
Bolden Wesley SER/MO/CM 3209 (AID) ..... 29052
Boles Charles K A/SY/I 2418 ..... 22412
Bolij Gene G IO/OIC 1511 ..... 28336
Bolka Dorothy R VO 509 SA-2 ..... 21972
Bollinger Walter G ASIA/EA 4214 (AID) ..... 29842
Bolton Charlotte A PPT 414 SA-17 ..... 128-22384
Bolton Daisy M SER/MO 3328 (AID) ..... 28972
Bonard Bonna L S/NM 7328 ..... 23608
Boni Anthony LA/DR 406 SA-2 (AID) ..... 20748
Bonko Eleanore M S/AM 7246 ..... 28074
Bonnaffon Robert A FM/FSD 1003 SA-12 (AID) ..... 20132
Bonnefil Adolph OPS/TD 218 CT (AID) ..... 29814
Bonnell Virginia ARA/LA/MRSD/MBAF 3676 (AID) ..... 29436
Bonsell Donna E S 7226 ..... 29572
Booker Gloria CM/SD/SUP 778 PP (AID) ..... (9)235-9126
Booker Melzar P A/FBO/BDC 327-C SA-6 ..... (9)235-9511
Boone James C FM/CSD 608 SA-12 (AID) ..... 20078
Boor Carol D PM/PO 206E RP (AID) ..... (9)235-8872
Booth Ernest W A/SY/EX/RSB 2428 ..... 20634
Booth Lester O FADRC/PBR 1758D ..... 29570
Booth Thomas E PPT 250 SA-17 ..... 128-5176
Booze Ellsworth M PPT 220 SA-17 ..... 128-3992
Booze Walter J OPR/VS B-258 ..... 21634
Boozer Russell B PER/CA/FS/AF 2809 ..... 27663
Borcik Elizabeth SER/IT 823 SA-5 (AID) ..... 28768
Borek Ted A L/ARA 6429 ..... 23082
Borem Mary Ellen EUR/RPM 5430 ..... 22188
Borg Parker W M/DG 7331 ..... 29404
Boright John P ACDA 5482 ..... 23702
Borissow Kyrill Jr M/FSI/SLS 800 SA-3 ..... (9)235-8822
Born Donald W NEA/INS 5253 ..... 20701
Borter David P OC/PE-M 5440 F ..... 23430
Boseman Richard K OC/T 5440 ..... 29554
Bosley Joseph W PER/MGT/PS 2129 ..... 23214
Boss Joy SER/IT 1121 SA-5 (AID) ..... 28786
Bossard James R DM/CC 737 SA-12 (AID) ..... 29650
Bostain James C M/FSI/SLS 900-A SA-3 ..... (9)235-8803
Bostick Robert ASIA/TECH 5312 (AID) ..... 28409
Bostick Ronald E OC/PE-L Bay D SA-13 ..... 70858
Bostwick Burton OPIC 850 BT ..... 29155
Boswell George W AFR/EMS 6758 (AID) ..... 29872
Boswell Mildred E INR/XR/RID 4110 SA-15 ..... (9)235-9422
Boteler Laura V SER/FM/SRD 633 SA-12 (AID) ..... 29506
Boteler Robert W A/SY/DO 1258 ..... 23212
Boteler Thelma G FRM/BP 1332 ..... 22077
Botts Dorothy P A/OC/T 5440 ..... 21380
Bouchard Bruce LA/DR 2249 (AID) ..... 29152
Bouchard Donald J M 7209C ..... 27758
Boucher Albert L AG/OAS 500B PP (AID) ..... (9)235-9215
Boudreau William J EB/EX 6818 ..... 20534
Boughton Priscilla M PPC/RB 3745 (AID) ..... 23934
Bouldin Mary M SER/IT 907A SA-5 (AID) ..... 28704
Bourgin Mariada C CU 5805A ..... 22958
Bourne John D COM/SA/P 811G RP (AID) ..... (9)235-8862
Bourommavong Boutsaba M/FSI/SLS 5205 SA-15 ..... (9)235-9395
Boutsavath Keomanivanh M/FSI/SLS 5602 SA-15 ..... (9)235-9395
Bovis H Eugene M/FSI/SPS 1103-A SA-3 ..... (9)235-8776
Bow Carolyn D M/FRM/FM/FC 1129 ..... 20960
Bowan A Dane 5400 Treasury ..... 184-2896
Bowden Eugene C OPR/GS 1490 ..... 28209
Bowden Lewis W BEWT 4823 Commerce ..... 189-4618
Bowdler William G ARA/LA 6263 ..... 28562

For extensions beginning with 2 - IDS code is 101
For extensions beginning with 7 - IDS code is 16
For extensions beginning with 5 - IDS code is 156

Bowe Avon TA/AGR 2241 (AID) ..... 28279
Bowe Effie MO/OPM 217 SA-2 (AID) ..... 28144
Bowen Barbara A EUR/SOV 4219 ..... 21478
Bowen Dorothy A ACDA 5534 ..... 28198
Bowen Robert G O/FADRC/DA 1239 ..... 27767
Bowens Shirley T•AFR/NARA 4743 (AID) ..... 23166
Bower Harry INR/RCI/CC 6527 ..... 22324
Bower Thomas E M/FSI 210 SA-3 ..... (9)235-8722
Bowers Charles R CU 6218 ..... 20699
Bowie Barbara J LA/DR 3253 (AID) ..... 22370
Bowie Richard L MO/PUR 126 SA-2 (AID) ..... 22965
Bowie Thomas D S/IL 4232 ..... 23662
Bowles Barbara A PER/CA/5 2809 ..... 29412
Bowles Jean M/FRM/FM/AC 1331 ..... 20999
Bowman Bonnie L PM/PA 7418 ..... 23951
Bowman Catherine MO/GS 100 SA-2 (AID) ..... 22954
Bowman Dallas M INR/REA 8840 ..... 22361
Bowman Dorothy PM/FSP 6845 (AID) ..... 21078
Bowman Earlene D FM/FCD 516 SA-12 (AID) ..... 20046
Bowman Francine L DG/MED 2260 ..... 28691
Bowman John W AG/SEC 415 RPE (AID) ..... (9)235-9716
Bowman Margaret M 7207 ..... 28879
Bowman Nancy AFR/SAF 4665 (AID) ..... 22876
Bowser Jessie L DM/ISD 725 SA-12 (AID) ..... 20092
Boyatt Thomas D NEA/CYP 5248A ..... 20279
Boyce Edward G OPS/TD 301 CT (AID) ..... 29421
Boyd Barbara J OC/P B-528 ..... 22167
Boyd Bessie L PM/PO 322 RP (AID) ..... (9)235-9056
Boyd Betty A/AID 3729 NS (AID) ..... 28626
Boyd Gavin C BIC/OCRS 3204 Commerce ..... 20286
Boyd Ida Elizabeth EA/P 4209 ..... 22539
Boyd John A L/M/SCA 5425A ..... 23062
Boyd Mary B ARA/LA/BC 5908 ..... 29360
Boydston Hattie ARA/MGT/FM 3260 ..... 28106
Boyer Neil A CU/OPP 4802 ..... 27940
Boylan Robert J PPT 508 SA-17 ..... 128-3630
Boyle Margo M S 7509 ..... 21756
Boyle Monica AFR/EAF 4758 (AID) ..... 29195
Boyle Walter F A/S/&I/WFO 4th Fl SA-15 ..... (9)235-9350
Boynton Willard H PHA/POP/DIR 510 RPE (AID) ..... (9)235-9645
Bozeman Richard E AFR/MGT 219A SA-2 (AID) ..... 23459
Bracey Ollie R MO/TR 1247 NS (AID) ..... 28292
Brackeen Rogers L O/ISO 19A16 ..... 28857
Brackett James PHA/POP/DEA 201 RPE (AID) ..... (9)235-9692
Braddock Agnes A DM/OD 725 SA-12 (AID) ..... 23962
Braddock Grant SER/MO/PAV B-932 (AID) ..... 28400
Braddock Rita H OPR 524 SA-2 ..... 22888
Bradford William G AF/EX 3517 ..... 21298
Bradley Anne C ASIA/DP 6723C (AID) ..... 29116
Bradley John A INR/MP 6743 ..... 29674
Bradley Mauno E ARA/ECP 3234 ..... 22346
Bradley Roland F FADRC/PBR 1758D ..... 28483
Bradley Serena H FADRC/PBR B872 ..... 21059
Brainard Alfred E EUR/EE 5217 ..... 21070
Branch Opal G VO 700 SA-2 ..... 21953
Branch Sherrilyn D DG/MED 2256 ..... 23628
Branch Stuart E OC/T 5440 ..... 23874
Branch Willie L DM/CC 725 SA-12 (AID) ..... 20032
Brandford Sheila J EA/RA 4312 ..... 22722
Brandon James CM/COD/OTR 763 PP (AID) ..... (9)235-9139
Brandt Mary M PA/HO 622 SA-2 ..... 21929
Brandt Mary R CU/EE 5801 ..... 23696
Brandt Robert D SER/IT 815A SA-5 (AID) ..... 28706
Branic Otto H Jr FADRC/PBR B847A ..... 20856
Brannigan Margaret A S/WF 1004 ..... 29624
Brannock LeRoy A OC/P B-528 ..... 21090
Brant Barbara P DM/CC 737 SA-12 (AID) ..... 29650
Brantley Janice LA/DR 2242 (AID) ..... 28128
Brasfield Nancy F DM/CC 719 SA-12 (AID) ..... 20032
Brathwaite Cecil H SCA/VO 611 SA-2 ..... 21960
Bratrud Theodore Jr AFR/CWA 4636 (AID) ..... 21888
Braun August OC/T 5440 ..... 20595
Braxton Dorothy M SER/MP 19A06 (AID) ..... 29714
Braxton Harold F AS/CM B-461 (AID) ..... 28392
Braxton Mable E FM/BFD 601 SA-12 (AID) ..... 20180
Brazeal Aurelia E S/S-S 7241 ..... 21522
Breard Hypolite PA/PS 5829 ..... 28661
Breckenridge Mary F A/FBO/DF 324-D SA-6 ..... (9)235-9440
Breckon M Lyall PM/ISP 7323 ..... 28018
Breecher Charles H SA/PPB 3208 (AID) ..... 29044
Breen John R LA/DR 2248 (AID) ..... 29148
Breen Nancy W PPT 210 SA-17 ..... 128-5172
Breitenbach Charles LA/DR 2242 (AID) ..... 28128
Bremer L Paul III S 7226 ..... 29572
Bremseth Cameron F SER/IT 1121 SA-5 (AID) ..... 28786
Brendley Richard E OC/P B-528 ..... 21305
Brenenstuhl Jane L A/SY/T 3810A ..... 20548
Brent Jacqueline OPIC 846 BT ..... 29154
Brent Mary K LA/DP 3917A (AID) ..... 21737
Bressler Granville N SER/IT 815 SA-5 (AID) ..... 28761
Brewster H Daniel SCI 7823 ..... 22432
Brewster Helen L EB/OT/TA 3824 ..... 21163
Brewster Philip L Col M/FSI/SSFP 1209 SA-3 ..... (9)235-8753
Brice Wilbert B MO/CM B-461 (AID) ..... 28392
Bridendolph John D DM/CC 737 SA-12 (AID) ..... 29650
Bridendolph Twylene AG/AUD 509 PP (AID) ..... (9)235-9187
Brigda Miriam J INR/XR/RS 4104 SA-15 ..... (9)235-9427
Briggs James E Jr NEA/P 5246-A ..... 20448
Brims John S FSI/JOB 1001A SA-3 ..... (9)235-8797
Brineman Kathy CU/NEA 4425 ..... 28472
Brinkley Harriet L ARA/LA/CEN 5915 ..... 29447
Brinkman Catherine S INR/DDM/RCI/IRB 4201 SA-15 ..... (9)235-9430
Brinley Sheridan L/LPCS 2895 (AID) ..... 23652
Briscoe Melvin J PA/EX 6806A ..... 21026
Briscoe Shirley A ARA/LA/PLC 6911 ..... 29493
Britt Edna AFR/CWR 3325 (AID) ..... 29101
Britt Paul S ACDA 4660 ..... 23534
Britt Serena LA/GC 5917 (AID) ..... 29182
Brittin Burdick H S/FW-COA 3214 ..... 20853
Britton Dudley J OPS/TD Range CT (AID) ..... 29815
Britton Joe W M/FSI-AV 200 SA-3 ..... (9)235-8721
Broadgate Margaret W PPT 662 SA-17 ..... 128-5221
Brock Alfred E SER/MO/PAV B-927 (AID) ..... 28394
Brock Mary J SA/TD 606 RP (AID) ..... (9)235-8870
Brocken Marvin B A/SY/E 2422A ..... 23109
Brockenborough Floria OPS/TD 227 CT (AID) ..... 29801
Brockman Margaret J L 6425 ..... 29598
Broderick William D M/FSI/SPS 1102 SA-3 ..... (9)235-8779
Brodie Henry SCI/EN 7820 ..... 22418
Brody Leonard H A/OS 234 SA-6 ..... (9)235-9599
Brogan Thomas R GAO 1821 ..... 23276
Brooker Xenia ACDA 4923 ..... 27904
Brookins Mary E PPT 210 SA-17 ..... 128-4161
Brooks Bernard L PPT 552 SA-17 ..... 128-4077
Brooks Cora B INR/REA 8647 ..... 22289
Brooks Doris C FM/CSD 608 SA-12 (AID) ..... 20156
Brooks Edward C MO/LA 210 SA-2 (AID) ..... 28144
Brooks Frances B PM/PO 322 RP (AID) ..... (9)235-9056
Brooks James F PPT 600 SA-17 ..... 128-28178
Brooks James R AFR-CWA 4528C (AID) ..... 29446

For extensions beginning with 2 - IDS code is 101
For extensions beginning with 7 - IDS code is 16
For extensions beginning with 5 - IDS code is 156

Brooks Joseph N AFR/CWA 4524D (AID) ..... 28402
Brooks Josephine B SER/IT 717 SA-5 (AID) ..... 28736
Brooks Joyce ASIA/CD 4716 (AID) ..... 29180
Brooks Louise M PPT 584 SA-17 ..... 128-3850
Brooks Ollie V FM/DCD 635 SA-12 (AID) ..... 20062
Brooks Robert B MO/CM 3659 (AID) ..... 22000
Brooks Robert E DM/CC 735 SA-12 (AID) ..... 20122
Brooks Ruth L SCA/VO 817 SA-2 ..... 21898
Brooks Thomas S EA/PRCM 4318A ..... 26300
Brothers Viola E SER/IT 1023A SA-5 (AID) ..... 28748
Broughton Edward S PM/PS 105 RP (AID) ..... (9)235-8936
Brown Agatha G OPA/PUB 4898 (AID) ..... 28636
Brown Allen T L/NEA 5429 ..... 29501
Brown Anita S ESC/C (Cashier) 1258 ..... 23563
Brown Anne E DM/CC 737 SA-12 (AID) ..... 29650
Brown Annie R M/FRM/FC 1132 ..... 20960
Brown Arnetha C OCT 5440G ..... 23418
Brown Barbara L CU/FS 223 SA-6 ..... (9)235-9444
Brown Carroll M/FSI/SSFP 1209 SA-3 ..... (9)235-8753
Brown Chester A CU/YSS 4328 ..... 21113
Brown Christine E SER/IT 923 SA-5 (AID) ..... 28755
Brown Claudia IO/EX 5331 ..... 20492
Brown D Ford FM/FSD 1003 SA-12 (AID) ..... 20132
Brown Daniel PA/PG 6805 ..... 20472
Brown David G INR/REA 8840 ..... 22265
Brown David M PPT 250B SA-17 ..... 128-5239
Brown Dollie O FM/CSD 608 SA-12 (AID) ..... 20078
Brown Donald S AA/AFR 6936 (AID) ..... 29244
Brown Dorothy IO/UCS 500 SA-2 ..... 22810
Brown Dorothy E FADRC/LR 2442F ..... 22669
Brown Edna E S/FW-COA 3212 ..... 21073
Brown Elsie M O/LAB 4527A (AID) ..... 20995
Brown Emerson M EUR/CAN 4234 ..... 22005
Brown Estelle W SER/IT 925A SA-5 (AID) ..... 28832
Brown Fitzhugh B FRM/BP 1332 ..... 20925
Brown Frederick Z M/FSI/SSFP 1209 SA-3 ..... (9)235-8753
Brown George E PM/DOD 4E1075 Pent ..... (9)697-5539
Brown George E MO/CM B-460 (AID) ..... 28372
Brown Gerald M SCA/VO 819 SA-2 ..... 21933
Brown Gertrude V INR/RSG 8732 ..... 22572
Brown Gisela M M/FSI/SLS 5602D SA-15 ..... (9)235-9395
Brown Gloria J ARA/LA/BR 4906 ..... 21552
Brown Gordon S EB/ORF/FSE 3524A ..... 20681
Brown Grace M SCI 7831 ..... 29028
Brown Harold H OC/PE-E 2331 ..... 21369
Brown Helen E PER/MGT/PS 1336 ..... 21225
Brown Helen H S/PRS 2109 ..... 22454
Brown J Garnell GS B 229 ..... 21012
Brown James PPC/PDA 3889 (AID) ..... 23692
Brown Janice MO/SA 219 SA-2 (AID) ..... 28554
Brown Joseph S IGA 6823 ..... 21538
Brown Keith EXSEC 5665 (AID) ..... 22564
Brown Kent N S/S-O 7516 ..... 21512
Brown L Dean M 7207 ..... 21500
Brown LaJunta GC/LA 5917 (AID) ..... 29182
Brown Leomie C EUR/CE 4229 ..... 23456
Brown Leslie H PM/ISP 7323 ..... 22056
Brown Mabel E PPT 414 SA-17 ..... 128-22384
Brown Margaret L EB/ICD/FTD 3421 ..... 20280
Brown Marshall LA/DR 2249 (AID) ..... 23402
Brown Mary E OC/T 5440-G ..... 23418
Brown Mary P OC/T 5440 ..... 21640
Brown Maury D DM/OD 725 SA-12 (AID) ..... 27962
Brown Noble OPR/GS B229 ..... 23936
Brown Paul J AFR/CWA 4636C NS (AID) ..... 28422
Brown Philip C EUR/SOV 4219 ..... 28671
Brown Reuben E O/ISO 1921 ..... 28906
Brown Richard D COM/ALI 709C RP (AID) ..... (9)235-8975
Brown Richard R Jr SA/VN 3312 (AID) ..... 29076
Brown Robert B OC/T 5440 ..... 21640
Brown Robert L PER/REM 7314 SA-15 ..... (9)235-9232
Brown Sidney L SER/FM 525 SA-12 (AID) ..... 20128
Brown Theodore E AA/TA 2497 (AID) ..... 29864
Brown Theodore T Sr OPR/GS B-229 ..... 21672
Brown Valerie C SCA/VO 712 SA-2 ..... 21963
Brown Virginia D FM/CSD 608 SA-12 (AID) ..... 20108
Brown William C OC/PE-M 5440F ..... 23430
Brown William E S S/S-I 7241 ..... 23836
Brown William P S/PRS 2115 ..... 28461
Brown Winona V IO/CMD 5321 ..... 28593
Browne Charles AG/AUD 571C PP (AID) ..... (9)235-9187
Brownell Josiah H SCA/VO 816 SA-2 ..... 22922
Browning J Willmont Jr PPT 520 SA-17 ..... 128-4160
Browning Jeanne M INR/RCI 6510A ..... 21443
Brownson Eugene C A/OS 234 SA-6 ..... (9)235-9616
Bruce David K A/SY/I/WFO 2418 ..... 22412
Bruce Joyce L A/OS 234 SA-6 ..... (9)235-9606
Bruce Mary E AF/EPS 5244 ..... 23504
Bruce William H MO/TT 1247 (AID) ..... 28297
Brumbaugh Dewey K PM/MD 439B PP (AID) ..... (9)235-9070
Brushel Wilfred S S/IG 7810 ..... 23766
Bryan Betty M O/FADRC/DA 1239 ..... 29268
Bryan E Kedar COM/CPS/IE 713 RP (AID) ..... (9)235-8971
Bryant Albert L OPS 2642 (AID) ..... 28242
Bryant Carole L EUR 6511 ..... 20738
Bryant Charles H OC/T 5440 ..... 29657
Bryant Clyde G Jr PM/MC 800 SA-6 ..... (9)235-9758
Bryant Cornelia A EUR/SOV 4223 ..... 29370
Bryant Daisy EUR/RPM 6227 ..... 21627
Bryant Jack M AF/EX 3521 ..... 28318
Bryant Vivian O PM/PS 419D PP (AID) ..... (9)235-9085
Bryarly Alma L PPT 210 SA-17 ..... 128-4161
Bryk Lavergne G REM/EMP/RB 7520-A SA-15 ..... (9)235-9379
Bryniarski Joan Lee PA/HO 519A SA-2 ..... 28625
Bryson George PHA/PRS 3492 (AID) ..... 28529
Buchanan Marsha L FADRC/PBR 806 SA-6 ..... (9)235-9579
Buchans Jesse J Jr OC/P B-528 ..... 20388
Buchans Ribella C AF/W 4254 ..... 20647
Buchheim Robert W ACDA 5499 ..... 22069
Buchholz Frank D CU/EA 5817 ..... 23740
Buchholz Roy E OC/PE-M 5440 F ..... 23430
Buck Ralph M INR/REA 8647 ..... 22277
Buck Stephen W NEA/ARP 6247 ..... 22686
Buckland Annette L TA/EHR 2487 (AID) ..... 29753
Buckley Gerald T Jr O/FADRC/DA 1239 ..... 20487
Buckley Howard ASIA/NE 6927 (AID) ..... 23852
Buckner Mable O PPT 414 SA-17 ..... 128-22612
Bucsko Phyllis A EUR/EX 5424 ..... 21353
Buell William A Jr EUR/NE 5509 ..... 20336
Buffalo Harvey A Jr OPR/GS 1493 ..... 20516
Buffalohide Homer J S/S-I 7241 ..... 23836
Buffum William IO 6323 ..... 29600
Buggeln Linda IO/OES 5327 ..... 21740
Bui Khanh NGOC M/FSI/SLS 5602 SA-15 ..... (9)235-9395
Bujac Gregorie W A/SY/I 2418 ..... 23640
Bulczynski Adella SER/LR 309 RP (AID) ..... (9)235-8929
Bullard William A IJC 203 1717 H St NW ..... 29456
Bullick Helen A SCS 1810 ..... 23638
Bullick Mary V FADRC/PBR 806 SA-6 ..... (9)235-9560
Bullington James R EA/VN 5207 ..... 22202

For extensions beginning with 2 - IDS code is 101
For extensions beginning with 7 - IDS code is 16
For extensions beginning with 5 - IDS code is 156

Bullock Imogene PPT 562 SA-17 ..... 128-3464
Bullock Patricia CM/ROD/AFR 721C PP (AID) ..... (9)235-9105
Bumbray LaMaris S/PC 7260 ..... 28790
Bundy Bernadette AFR/DS 4536 (AID) ..... 28182
Bunker Ellsworth S/AB 7260 ..... 23232
Bunn Jacqueline EB/OT/TA 3818 ..... 20797
Burati Valery AFR/CWR 3325 (AID) ..... 29102
Burba Marie L OPR/ASD 1880 ..... 21586
Burch Elsie M FM/BFD 601 SA-12 (AID) ..... 20180
Burch Lillian S BF/FS/AB/RR 6205 SA-15 ..... (9)235-9250
Burden Doreen OPIC 734 BT ..... 20170
Burdette Peggy LA/MRSD 3674 (AID) ..... 29352
Burgers G Anton OPIC 744 BT ..... 21796
Burgess Edward W S/IG 7810 ..... 23766
Burgess Jay A GC/ASIA 3320A (AID) ..... 28964
Burgess Roger E SER/LR 309A RP (AID) ..... (9)235-8932
Burget Frank R A/FBO 304 SA06 ..... (9)235-9476
Burgoon David W Jr CU/NEA 4419 ..... 23446
Burke Charles W IBC/ 3810 GAO Bldg ..... (9)783-9151
Burke Elizabeth I H 7253 ..... 21882
Burke J Grant S/PM 1113A ..... 28300
Burke J Kevin AFR/CWR 3325(AID) ..... 29101
Burke James SER/IT 903A SA-5 (AID) ..... 28836
Burke John R ARA/LA/CAR 3248 ..... 22621
Burke Joseph J COM/CPS/IE RP (AID) ..... (9)235-8883
Burke Joseph L IGA 6825 ..... 22422
Burke Lee H PA/HO 625 SA-2 ..... 21952
Burke Patricia PER/PCE/PE 2803 ..... 28108
Burke Thomas J AF/E 5242 ..... 28851
Burkhardt Edwin A REM/EMP/OEB 7507 SA-15 ..... (9)235-9406
Burkot Genevieve NEA/ARN 6250A ..... 20791
Burleson Hal E MO/GS 111 SA-2 (AID) ..... 22954
Burman Harold S L/M 5425A ..... 20292
Burnet Frank N INR/REA 8647 ..... 22061
Burnett Benjamin IO/OIC 1430A ..... 22712
Burnette Marianne AA/SER 5897 (AID) ..... 20966
Burns Douglas F L/EB 6420 ..... 20446
Burns Ida M PPC/EDA 2536 (AID) ..... 28271
Burns Joanne T DM/CC 737 SA-12 (AID) ..... 29650
Burns Lois R AFR/DS 4536 (AID) ..... 28182
Burns Martha S/FSG 3418A ..... 29090
Burns Patricia B INR/P 6743 ..... 28686
Burns Robert T H 7421 ..... 29036
Burns William J FM/ESD 614 SA-12 (AID) ..... 20136
Burnside Frank GC/ENF 6951 (AID) ..... 28311
Burrell Janie PPT 414 SA-17 ..... 128-22384
Burrell Lawrence E OPR/LS 2206 ..... 22018
Burris Barbara L/CLS 2895 (AID) ..... 28429
Burris James T GAO/ID 1821 ..... 23276
Burriss Francine W PPT 414 SA-17 ..... 128-22384
Burrows Hugh W IO/OIC 1519A ..... 21242
Burse Dorothy MGT/PS/RET 1251 ..... 23344
Burt Arthur L INR/DDC/MP 3519A ..... 22236
Burt Mary SA/LT 5212 (AID) ..... 29038
Burton Carolyn J OC/T 5440 ..... 23418
Burton Dick C BF/FS/FD/V 6713A SA-15 ..... (9)235-9274
Burton Elizabeth OPIC 746 BT ..... 21839
Burton Gwendolyn AFR/DS 4644 (AID) ..... 28175
Burton Hortense S/CPR 1238 ..... 21144
Burton Steven J L/PM 5419A ..... 21463
Burwell Waddell MO/AFR 211 SA-2 (AID) ..... 28543
Busby Morris D Cdr S/FW-COA 3314 ..... 22798
Busch William C SER/LR 309 RP (AID) ..... (9)235-8930
Bush Edward J MO/PAV B-926 (AID) ..... 28368
Bush Robert PHA/POP/DEA 201 RPE (AID) ..... (9)235-9692
Bush Shirley S FRM/BP 1331-C ..... 22221
Bushnell Robert J EB/CBA/BP 3333 ..... 20792
Bushong Jac H L/ECP 5527A ..... 20811
Butcher Larry G EB/ORF 3529A ..... 27953
Butcher Suzanne S CU/ARA 5803A ..... 26954
Butcher W Scott NEA 6242 ..... 22120
Butkus Lois A AF/W 4252 ..... 28354
Butler Carolyn A EB/TT/TD 5822 ..... 20741
Butler Jesse H O/ISO 1921 ..... 20294
Butler Lois M OPR/ESC 1252 ..... 23432
Butler Michael F OPIC 724 ..... 21766
Butler Mildred M PPT 414 SA-17 ..... 128-22384
Butler Shirley A PM/PS 421 PP (AID) ..... (9)235-9085
Butler Thelma A SCA/VO 713 SA-2 ..... 21904
Butler Vincent PM/PO 105 RP (AID) ..... (9)235-8938
Butler Virginia S FADRC/PBR B844F ..... 22518
Butterfield Samuel AA/TA 4677 (AID) ..... 29868
Butterfield Sidney D AG/IIS 511H RPE (AID) ..... (9)235-973
Buttes Arsene W OPR/ST 514 SA-6 ..... (9)235-9530
Buzzard Suzanne E DM/ISD 725 SA-12 (AID) ..... 20092
Byer Zelda M SER/FM/CAD 624 SA-12 (AID) ..... 20072
Byers Warren A PM/MD 453 PP (AID) ..... (9)235-9224
Byington Russell I PPC/PDA 3534 (AID) ..... 29105
Bynum Geraldine LA/DR 400 SA-2 (AID) ..... 28566
Byrd Barbara A PPT 210 SA-17 ..... 128-4161
Byrd Martha CM/SB 605 PP (AID) ..... (9)235-9119
Byrd Wille CU/EX 4417 ..... 23194
Byrne Eugene A SER/IT 1119A SA-5 (AID) ..... 28786
Byrne Thomas R DG/EM 7327 ..... 22818
Byrnes Arthur F SER/IT 1115 SA-5 (AID) ..... 28820
Byrnes Jean M M/FSI 1117 SA-3 ..... (9)235-8761
Byron Byron E EB/OCA/REP 4826 ..... 23025

## C

Cabrea Carlos AG/AUD 565 PP (AID) ..... (9)235-9187
Cabrera Hernan OPS/TD 221 CT (AID) ..... 29804
Cabrero Juan ENGR/SP/UE 527 SA-11 (AID) ..... (9)235-9808
Cadeaux Ralph H M/FSI/SPS 1116 SA-3 ..... (9)235-8763
Cafagna Marybell ENGR/SP 515 SA-11 (AID) ..... (9)235-9802
Caha Jean E O/ISO 19A16 ..... 28162
Cahill Harry A OIM 4211 Commerce ..... 189-2087
Cahoon Alicia N S/PC 7260 ..... 28613
Cahoon Fannie E S/CPR 1238 ..... 21144
Cain B W EXSEC 5665 (AID) ..... 28511
Cain William T SER/DCS 2665 (AID) ..... 27762
Caldwell John H OPS 2642 (AID) ..... 28242
Caldwell Joyce A PA/PS 5831 ..... 22134
Caldwell Mariel TA/N 2489 (AID) ..... 29771
Caldwell Ray L INR/CIS 6510-A ..... 20808
Calhoun Jeanne H FADRC/RR/DIR 4705 SA-15 ..... (9)235-9461
Calhoun Richard SER/DCS 706 SA-12 (AID) ..... 29744
Calhoun Solomon W PPT 452B SA-17 ..... 128-22194
Calkin Homer L PA/HO 622 SA-2 ..... 21984
Calkins Frank L CM/ROD/AFR 721A PP (AID) ..... (9)235-9106
Callaghan Gail A ACDA 8th floor SA-6 ..... (9) 235-9789
Callahan Audrey W PM/PO 320E RP (AID) ..... (9)235-9030
Callahan Carolyn T M/FSI 100 SA-3 ..... (9)235-8764
Callahan John W SER/ENGR 620 RPC (AID) ..... (9)235-8912
Callahan June E M/FSI 402 SA-3 ..... (9)235-8844
Callahan Mary F M/FSI 901 SA-3 ..... (9)235-8817
Callaway James R ENGR/SP/IR 521 SA-11 (AID) ..... (9)235-9802
Calliera Leopold P AG/AUD 516 SA-12 (AID) ..... 20002

For extensions beginning with 2 - IDS code is 101
For extensions beginning with 7 - IDS code is 16
For extensions beginning with 5 - IDS code is 156

Callihan William V A/OC-AF 44A22 ..... 28946
Calvert Arden INR/RES 7813 ..... 23367
Camaur Richard LA/CEN 5911 (AID) ..... 22667
Cambern John R ACDA 2318 ..... 21875
Camelio Joseph A BIC/OCRS 3203 Commerce ..... 20623
Cameron Renata CM/SB 610 PP (AID) ..... (9)235-9119
Camitta H Douglas PM/DCA 7318 ..... 21149
Camozzo Egle G M/FSI 617 SA-3 ..... (9)235-8834
Campbell Alice P EA 6205 ..... 20367
Campbell Dorothy A/FBO/IDF 324-C SA-6 ..... (9)235-9440
Campbell Dorothy W INR/XR 6747 ..... 20980
Campbell Douglas CM/ROD/ASIA 723 PP (AID) ..... (9)235-9117
Campbell Edward ARA/LA/BR 4906 (AID) ..... 21551
Campbell Elizabeth C SER/IT 915A SA-5 (AID) ..... 28792
Campbell Erceil FEP 303 RPE (AID) ..... (9)235-9707
Campbell Hugh K INR/RAA/NE 7528A ..... 20688
Campbell James F AA/SER 5883 (AID) ..... 28298
Campbell Jannie OPIC 754 B/T ..... 21854
Campbell John W EA/J 4210 ..... 23152
Campbell Marsha M TA/OST 2849 (AID) ..... 28937
Campbell Mary F PER/MGT/PS 2133 ..... 21840
Campbell Mary L EB/OT/GCP 3828 ..... 21326
Campbell Neil H IGA 6825 ..... 22422
Campbell Richard H Col SCI/SAM 7825 ..... 23622
Campbell Richard S 7226 ..... 29572
Campbell Stephen J S/IG 431 SA-6 ..... (9)235-9564
Campbell Waldemar B AF/S 5526 ..... 20916
Campbell Wendell W M/FSI 910 SA-3 (LR ..... (9)235-8791
Campen Tomoko T M/FSI/SLS 5806 SA-15 ..... (9)235-9395
Camphor Anna M OPS/TD 209 CT (AID) ..... 29812
Camuti William P OC/PE-M 5440F ..... 23430
Canady Simon L OPR/ST 522 SA-6 ..... (9)235-9540
Candey Douglas S SCA/SCS 1805 ..... 21423
Cann Alice V CU 6218 ..... 23116
Cannestra Evelyn A AF/S 5526 ..... 27786
Cannon John K A/SY/I/WFO 4th fl SA-15 ..... (9)235-9359
Cansler Norman L SCS 1805 ..... 22245
Cantrell Kathlyn D DG/MED 2254 ..... 23595
Cantrell William A DG/MED 3528 ..... 27351
Cantu Mario PER/PCE/PE 2139 ..... 28108
Cao-Garcia Jose S/IG 7810 ..... 23766
Capoferri Cleta D AFR/CWR 2235 (AID) ..... 20209
Capps Charlotte P PA 6804 ..... 29606
Capps F Herbert INR/RES 7802 ..... 20709
Caraway Benjamin GS B 229 ..... 21672
Carberry Donald J OPS 2638 (AID) ..... 28655
Carbery Ronald L Maj EB/TT/TD 5824 ..... 22723
Carbin Sturgis LA/DR 3253 (AID) ..... 23304
Cardwell David IO 6323 ..... 22468
Cardwell Leonard R SER/IT 1015A SA-5 ..... 28727
Carethers Mildred R OPR/ST 525D SA-6 ..... (9)235-9536
Carey Catharine D PPT 590 SA-17 ..... 128-3794
Carey Guy H CMC 7310 ..... 21647
Carey Robert V S/R/ORM 2526 ..... 22306
Carey Virginia A ACDA 5641 ..... 20450
Carlier Marcelle H PM/MD 463 PP (AID) ..... (9)235-9094
Carlson Kathryn A CU/EE 5801 ..... 23668
Carlucci Louis J OPR/ST SA-4 ..... (9)339-7001
Carpenter Carol PPT 584 SA-17 ..... 128-3850
Carpenter Caroline OPS/TD 201 CT (AID) ..... 29806
Carpenter Francis IO 7316 ..... 20462
Carpenter Frederick E O/ISO 1921 ..... 22136
Carpenter Juliette M PER/MGT/PS 1336 ..... 21224
Carpenter Robert PHA/POP 207 RPE (AID) ..... (9) 235-8117
Carr Arthur E A/SY/T/NSU 3810A ..... 20914
Carr Lucile J ARA/LA 6263 ..... 29210
Carr Milton L SER/IT 1001 SA-5 (AID) ..... 28716
Carr Robert K CU/EX/SMS 4817 ..... 21936
Carrico Peter P INR/REA 8840 ..... 22194
Carrier Elizabeth A M/FSI 914 SA-3 ..... (9)235-8814
Carrigan Nell AG/SEC 415 RPE (AID) ..... (9)235-9719
Carrillo Maria A EA/TB 5210 ..... 23699
Carroll Agnes ARA/MGT 3906 ..... 29287
Carroll Alf L SER/ENGR 620 RPC (AID) ..... (9)235-9006
Carroll Alfred Q III PPT 636 SA-17 ..... 128-4025
Carroll Bette J PER/MGT/PS 1336 ..... 21224
Carroll Edward C OC/T 5440 ..... 29553
Carroll Geraldine H PER/REM/SSB 7524A SA-15 ..... (9)235-9411
Carroll Harvey A/AID 5894A (AID) ..... 28599
Carroll Jacqueline A PPT 262 SA-17 ..... 128-28562
Carroll Janet E IBC 3810 GAO ..... (9)783-9151
Carroll John P OPR/VS B258 ..... 21634
Carroll Kevin E IO/EX 4336A ..... 21526
Carroll Lorraine K O/ISO 1921 ..... 28906
Carroll Mabel L EUR/RPM 5430 ..... 22189
Carroll Michael B OC/P B-528 ..... 21090
Carroll Michael J AG/GAO/IGA 3245 (AID) ..... 22808
Carroll Robert J IGA 6823 ..... 23632
Carroll Robert L CM/ROD/SA 731E PP (AID) ..... (9)235-9131
Carroll Virginia PPT 512C SA-17 ..... 128-3569
Carson Anne D OPR/PBR/EB 806 SA-6 ..... (9)235-9571
Carson Jeannette B AFR/NARA 4733B (AID) ..... 27954
Carson Johnnie INR/RAA 7533 ..... 22074
Carson Sarah P INR/REC 8723 ..... 20107
Carson Virginia S SCA/VO 712 SA-12 ..... 22893
Carstones Alice DG/MED 2906 ..... 21581
Carstones Irene CU/CP 424 SA-2 ..... 22795
Carter Astrid N DG/MED 2315 ..... 29546
Carter Caleb R OCT 5440G ..... 23418
Carter Eileen K CA/FS 26A07 ..... 22635
Carter Elizabeth ARA/LA/NC 4260 (AID) ..... 23317
Carter Etta SER/IT 915A SA-5 (AID) ..... 28751
Carter Gerald M Jr PM/ISP 7323 ..... 28685
Carter Harry T M 7207 ..... 27758
Carter Haru Sr OC/T 5440 ..... 20595
Carter James V OC/T 5440 ..... 23523
Carter John A PPT 432C SA-17 ..... 128-22384
Carter Joseph H M/FSI 912 SA-3 ..... (9)235-8789
Carter Joseph H Jr S/S-I 7241 ..... 23839
Carter Lloyd F OPR/GS B-229 ..... 23936
Carter Manuel L G A/SY/FO/NSU 2410 ..... 22493
Carter Michaele E WRDCO 801 SA-6 ..... (9)235-9614
Carter Mildred A IO/OIC 1430 ..... 20781
Carter Myra M IO/OIC 1515 ..... 21540
Carter Patricia A SCA 6822 ..... 28216
Carter Sharlene M PMS/PSI/RET 1251 ..... 23300
Carter Shirley P FM/FCD 516 SA-12 (AID) ..... 20046
Carter Susan S WRDCO 801 SA-6 ..... (9)235-9615
Carter Theodore B GC/P&T 6883 (AID) ..... 28416
Carter Yvonne SA/CCD 611 RP (AID) ..... (9)235-8892
Cartier Bernice W AFR/ESA 4758 (AID) ..... 29195
Cartwright James E O/ISO 1921 ..... 28906
Caruso Eugene B OC/T 5440 ..... 23455
Caruso John L OC/T 5440 ..... 20595
Caruthers Laurel G INR/RCI 6510A ..... 21746
Carvalho Sandra B ACDA 4495 ..... 23635
Casady Lance B BF/FS/WCF 6507 SA-15 ..... (9)235-9339
Case Betty J DM/ISD/RDM 725 SA-12 (AID) ..... 20092
Case Nancy IO/OIC 14A30 ..... 20807
Casey Edward A S/WF 1004 ..... 29624

For extensions beginning with 2 - IDS code is 101
For extensions beginning with 7 - IDS code is 16
For extensions beginning with 5 - IDS code is 156

Casey William J E 7250 ..... 20410
Cashwell Rita L INR/DDC/RPS 6528 ..... 20220
Casperino Ralph A O/ISO 1921 ..... 20468
Casse Marshall L III EB/IFD 2531 ..... 21548
Casteel Phillip CM/COD/TAB 766 PP (AID) ..... (9)235-9139
Casteele Roger L OC/T 5440 ..... 29554
Catey Mary Jane A 5883 (AID) ..... 23478
Caticchio Normanno CM/ROD/AFR 719 PP (AID) ..... (9)235-9115
Catlett William H III OC/T 5440 ..... 23418
Catlin Robert J OC/T 5440 ..... 29554
Catoe Lynn E AFR/NARA 4743 (AID) ..... 23166
Caton Douglas D TA/AGR 2237 (AID) ..... 22276
Caton Nedina SER/FM/SPD 1002 SA-12 (AID) ..... 20055
Caudle Margaret MO/CM B-461 (AID) ..... 28601
Cauvin Glenn C PPC/RB 3641 (AID) ..... 22089
Cavallaro John F OPR/ST 1244 ..... 21675
Cavanaugh Carmel R EB/OFP/FFD 3427 ..... 20555
Cavanaugh Louis N Jr IO/HDC 5328 ..... 21534
Cavey Joseph F COM/CPS/IE 713B RP (AID) ..... (9)235-8883
Cecil William L ACDA 5664 ..... 21833
Cella Glenn R PM/DOD/CNO 4E 632 Pent ..... (9)694-3191
Cephas Theodosia OPIC 810 BT ..... 28991
Cerato Dominic D OC/T 5440-J ..... 23455
Cerato Mary E OC/T 5440 ..... 20595
Cernik Marvin PHA/POP 312 RPE (AID) ..... (9) 235-8615
Cesarec Justina E TA/MGT 200 SA-2 (AID) ..... 22968
Chadran Jijis M M/FSI/SLS 5520 SA-15 ..... (9)235-9395
Chairge Patrick A SCA/VO 710 SA-2 ..... 22887
Chaker Alexandra B PPT 220 SA-17 ..... 128-3992
Chalfant A Maude OPR/ST 517 SA-6 ..... (9) 235-9538
Chalfant James G COM/CPS/AT 702E RP (AID) ..... (9)235-8928
Chamberlain June PA/PS 5829 ..... 28661
Chamberlain Robert L AFR-CWA 4524 B (AID) ..... 28402
Chamberlayne John H DM/OD 725 SA-12 (AID) ..... 27962
Chambers Anna E PM/PO 311B RP (AID) ..... (9)235-9012
Chambers Helen P BF/FS/AD/AA 6104 SA-15 ..... (9)235-9310
Chambers Raymond E M/FSI 1105-A SA-3 ..... (9)235-8708
Chambers Sidney LA/DR 3249 (AID) ..... 23521
Champagne Constance L CA/FS/JO 2425 ..... 27692
Champagne Eugene E Jr EA/EX 4315 ..... 20480
Chan Frances W SER/IT 815A SA-5 (AID) ..... 28706
Chance Paulette AFR/DP 6671 (AID) ..... 29202
Chandler Coleman A PM/MC 800 SA-6 ..... (9)235-9777
Chandler Dennis M ASIA/EA 4218A (AID) ..... 28526
Chandler Geneva M DM/OD 725 SA-12 (AID) ..... 23962
Chandler James G IJC 203 1717 H St NW ..... 22431
Chandler Robert W PPT G-50 SA-17 ..... 128-5095
Chandler William A FADRC/PBR B-884 ..... 21087
Chao Chuan O M/FSI/SLS 5524 SA-15 ..... (9)235-9395
Chapin William A SCI/SAM 7825 ..... 23622
Chaplin Maxwell CU/ARA 5804 ..... 28059
Chapman Adair F COM/SE/PA 705 RP (AID) ..... (9)235-8966
Chapman Christian A EA/RA 4310 ..... 22912
Chapman Janet M PPT 220 SA-17 ..... 128-3992
Chapman Lyon J OPS 2640 (AID) ..... 28242
Chapman Mary P PA/HO 622-C SA-2 ..... 21929
Chapple Ruth M SER/FM 525 SA-12 (AID) ..... 20128
Charleson William R TA/EHR 2486 NS (AID) ..... 22020
Chase Allan S/IG 7810 ..... 23766
Chase Harlan C Col M/FSI/SSFP 1209 SA-3 ..... (9)235-8753
Chase Margie LA/DR 400 SA-2 (AID) ..... 28566
Chase Robert W NEA/RA 4224 ..... 20303
Chase Wilbur P SCS 1803 ..... 23816
Chatak Julia SER/IT 811B SA-5 (AID) ..... 28822
Chatman Bertha R SER/IT 1015 SA-5 (AID) ..... 28729
Chatman Dorothy S PPT 458 SA-17 ..... 128-22612
Chatman James P OPR/GS B-229 ..... 21012
Chatmon Bettie J FS/FSD/P 6705 SA-15 ..... (9)235-9317
Chau John T S COM/SE/S 702C RP (AID) ..... (9)235-8982
Chaves Edward AG/AUD 517 PP (AID) ..... (9)235-9197
Chavez Pamela R SCA/VO 813 SA-2 ..... 21907
Cheatham James H EB/IFD/OMA 2535 ..... 21114
Chechele Robert J OC/T 5440J ..... 20585
Cheever Dorothy E INR/RCI 6510A ..... 22114
Chelgren Velma J A/SY E & T 2511 ..... 22440
Chen Ying-Chich M/FSI/SLS 5526 SA-15 ..... (9)235-9395
Cheng Abraham A/ALS 505 SA-6 ..... (9)235-9516
Cheong Un-Bok M/FSI/SLS 5802 SA-15 ..... (9) 235-9395
Chernenkoff Sidney ARA/LA/EP 5258 (AID) ..... 28440
Chesley Brenda T PPT 210 SA-17 ..... 128-4161
Chesley Virginia C PPT 414 SA-17 ..... 128-22384
Chesman Barbara M PPT 232 SA-17 ..... 128-4453
Chetwynd Eric Jr TA/UD 2497 (AID) ..... 23942
Chevez Robert J INR/XR 8729 ..... 20963
Chewning Kate PHA/PVC 4635 (AID) ..... 28163
Chiacu Nicholas V M/FSI 612 SA-3 ..... (9)235-8834
Chiavaroli Eugene AFR/CWR 3325 (AID) ..... 29102
Chichester John E O/FADRC/DA 1239 ..... 27767
Chichester Marian M PER/CA/CSS 2421 ..... 23354
Child Daniel M O/ISO 19A16 ..... 23087
Childress Richard K OPIC 734 BT ..... 28619
Chiles John T OCT 5440G ..... 23418
Chin Alvin H S/IG 431 SA-6 ..... (9)235-9564
Chin Eugene E AG/AUD 559 PP (AID) ..... (9)235-9187
Chinchester Marian M PER/CA/CSS 2421 ..... 23354
Ching Wayne AFR-CWA 5638 (AID) ..... 22756
Chinn Herman I SCI 7824A ..... 21431
Chinnis Warner M OPS 2733A (AID) ..... 29200
Chiperfield Robert SCA/VO 815 SA-2 ..... 21939
Chippendale Nancy F INR/RNA/NE 7427 ..... 22336
Chirieleison Hugo V PM/PO 311D RP (AID) ..... (9)235-8915
Chisholm Joseph C Jr DG/MED 2906 ..... 23552
Chittenden Joseph PM/PS 105 RP (AID) ..... (9)235-8936
Chornock Irwin COM/CPS/RM 714C RP (AID) ..... (9)235-8939
Chorpenning Thomas E DM/ISD 725 SA-12 (AID) ..... 20092
Christensen David P BIC/OIM 4009 Commerce ..... 189-4047
Christensen Richard A INR/RES/EE 7813 ..... 21332
Christian Charles C SER/FM 529C SA-12 (AID) ..... 20012
Christian Jeannette ACDA 5930 ..... 29610
Christianson Geryld B EUR/RPM 6513 ..... 21230
Christopher Albert M ACDA 5934 ..... 29580
Chrostowski Genevieve AG/AUD 535 PP (AID) ..... (9)235-9210
Chuon Voraheng M/FSI/SLS 5108A SA-15 ..... (9)235-9395
Churchill George T NEA/GRK 5254A ..... 20930
Churchill Joy F NEA/ARN 6250A ..... 22670
Ciarroccki James W PPT 250 SA-17 ..... 128-5176
Cieplinski Michel A/OS 234 SA-6 ..... (9)235-9601
Ciola Norma V M/MS 7810 ..... 23484
Cirelli Barbara OPIC 712 BT ..... 21766
Cisin Daniel M DM/CC 725 SA-12 (AID) ..... 20032
Clagett George M Jr A/ALS 507 SA-6 ..... (9)235-9515
Claiborne Carolyn D BF/OFSV 6520A SA-15 ..... (9)235-9240
Claps James John ENGR/SP 530 SA-11 (AID) ..... (9)235-9808
Clare Daniel ARA/LA/CEN 5911 ..... 20883
Clark Clyde L IOA/X 400 SA-10 ..... 23894
Clark Dale D SA/TD 609H RP (AID) ..... (9)235-8868
Clark Earl F ENGR/OPNS 545 SA-11 (AID) ..... (9)235-9825
Clark G Edward S/IG 431 SA-6 ..... (9)235-9564
Clark Jacqueline L A/OC 44A26 ..... 28470
Clark Joan M EUR/EX 5424 ..... 20583

For extensions beginning with 2 - IDS code is 101
For extensions beginning with 7 - IDS code is 16
For extensions beginning with 5 - IDS code is 156

Clark John E A/O 1417 ..... 21492
Clark Kathryn A PER/CA/CS 2421 ..... 23352
Clark Lawrence E DM/CC 737 SA-12 (AID) ..... 29650
Clark Linda FM/ESD 710 SA-12 (AID) ..... 20082
Clark Mary L PPT 414 SA-17 ..... 128-22384
Clark Melvin O/FADRC/DR-RSC B-242 ..... 23532
Clark Reed P PPT 520 SA-17 ..... 128-7186
Clark Vestena M FADRC/PBR 1758-D ..... 29570
Clarke Charles H OPIC 820 BT ..... 29634
Clarke Henry INR/RAF 7813 ..... 22355
Clarke Kathleen A LA/DR 3253 (AID) ..... 20403
Clarke Lenard R M/EP 7332 ..... 29294
Clarke Margo A PPT 414 SA-17 ..... 128-22384
Clarke Paul H A/SY/EX 2513 ..... 21032
Clarke Robert W INR/RES 7807 ..... 22551
Clarke Ruth LA/DP 3919 (AID) ..... 20959
Clarke Susan J COM/TR 806 RP (AID) ..... (9)235-8889
Clary Barbara L PPC/DPR 2637 (AID) ..... 23910
Clary Robert B PHA/FDRC 1262A (AID) ..... 25916
Clauselle Richard L OC/T 5440 ..... 23455
Claussen M Paul Jr PA/HO 607A SA-2 ..... 21921
Clavelli Donna L PPT 300F SA-17 ..... 128-21733
Clawson Jack S EB/EX 6820 ..... 29550
Clawson John A BF/FS/PRAS 6701 SA-15 ..... (9)235-9292
Claxton Philander P Jr S/PM 4810 ..... 23262
Clayton Edward C DM/CC 735 SA-12 (AID) ..... 20122
Clayton Fay H LA/DR 2252 (AID) ..... 23226
Clegg Thomas AG PP (AID) ..... (9)235-9187
Clemmer Dan O Jr FADRC/LR 3239 ..... 20486
Clemmons John H A/SY/SAS 2234 ..... 23182
Clemons James C OC/S 6442 ..... 23060
Clemons Nellie O DG/MED 2313 ..... 29546
Cleveland Lewis H O/ISO 19A16 ..... 22652
Clifford Eleanor M PER/PCE/PE 2803 ..... 29566
Climer Robert E SER/IT 923A (AID) SA-5 ..... 28754
Clingerman John R CA/FS/POL 2417A ..... 29776
Cloney Gordon J LA/MRSD 3486 (AID) ..... 28320
Cluggish Elizabeth EB/TT/MA 2830 ..... 20703
Clunan James L PM/SAS 7526 ..... 22280
Clune Andrea E SA/CCD 613 RP (AID) ..... (9)235-8856
Cluverius Wat T NEA/IAI 6253 ..... 21714
Coates Charles L MO/CM 801 SA-5 (AID) ..... 20558
Coates Edna M AG/SEC 413D RPE (AID) ..... (9)235-9725
Coates L Selwyn BIC/OIM 6063 Commerce ..... 189-4304
Coates Mabel E EUR/SOV 4219 ..... 21478
Coates Marguerite W FADRC/PBR 1758D ..... 29570
Cobates Katherine J L/T 5420 ..... 20380
Cobb Annette J INR/CIS 6510A ..... 20763
Cobb William B EB/OA/AN 5529A ..... 22654
Coble Bobby L FADRC/PBR 1758 ..... 29570
Cochran Douglas M NEA/PAB 5247 ..... 22441
Cochrane Edward T Capt PM/SAS 7418 ..... 22024
Cockrill Ilona J PPT 414 SA-17 ..... 128-22384
Codi Michael SER/ASHA 5644 (AID) ..... 28120
Codus William R S/CPR 1238 ..... 21676
Cody Harold E OC/P B-528 ..... 21305
Cody Margaret R NEA/PAB 5247 ..... 29552
Cody Marie AA/PHA 3489 (AID) ..... 28146
Coe Edwin D AFR/CWR 3325 (AID) ..... 20209
Coe Joan B PPC/RB 3750 (AID) ..... 23918
Coe L Dayton II CU/CP 425 SA-2 ..... 22815
Coffey Frank J FM/CSD 608 SA-12 (AID) ..... 28105
Coffman John D REM/BEX 7314 SA-15 ..... (9)235-9389
Cofield Loretta H CU/IVP/MR 439 SA-6 ..... (9)235-9873
Coggins Mildred L FADRC/PBR 1756 ..... 28682
Cohen Daniel SER/FM/PS 539 SA-12 (AID) ..... 20173
Cohen Donald D SA/VN 3312 (AID) ..... 29076
Cohen Dorothy E FADRC/PBR 1758-D ..... 29570
Cohen Edward M ARA/ECP 3232 ..... 22345
Cohen Gertrude ASIA/CD 4712 (AID) ..... 21123
Cohen Herman J AF/C 4238 ..... 22080
Cohen Jack SER/FM/SRD 626D SA-12 (AID) ..... 29637
Cohen Lewis I EB/ITP/OT/STA 3535 ..... 20888
Cohen Norman PPC/DPR 2637E (AID) ..... 23910
Cohen Sheila S/IG 4333 ..... 27650
Cohill Orren T IO/EX 6319 ..... 20561
Cohn Arnold A OPR/LS 2105 ..... 21118
Cohn Edwin J PPC/PDA 3892 (AID) ..... 28119
Cohn Russell CM/ROD/SA 735A PP (AID) ..... (9)235-9131
Coignet Alfred J COM/CPS/PS 720D RP (AID) ..... (9)235-8996
Colantonio Ernest J EA/EX 4315 ..... 20826
Colbert Denise CM/SD/SUP 708 PP (AID) ..... (9)235-9111
Colbert Dolores B FADRC/PBR 1659 ..... 20984
Colbert Dorothy CM/SB 615 PP (AID) ..... (9)235-9119
Colbert Evelyn S INR/REA 8840 ..... 21179
Colbert James L EUR/SOV 4223 ..... 29369
Colbert Joan H PA/MS 4831A ..... 20677
Colbert Norman OPR/GS 1489 ..... 21220
Cole Betty AFR/NA 4842(AID) ..... 29204
Cole Caryl S OPIC 708 BT ..... 21766
Cole Frederick M DM/ISD 725 SA-12 (AID) ..... 20092
Cole Joan P IO/UNP 6331 ..... 20512
Cole Judith A ACDA 5933 ..... 28478
Cole Robert M OC/P B-528 ..... 23601
Cole Sheldon W AFR/DS 4536 (AID) ..... 28181
Cole Temple G S/R 7430 ..... 22566
Coleman Alvin L EB 5818 ..... 22611
Coleman Belinda PPT 262 SA-17 ..... 128-28209
Coleman Carla V PPT 210 SA-17 ..... 128-4161
Coleman Eileen J TA/h 639 PP (AID) ..... (9)235-9177
Coleman Emma S OC/T 5440 ..... 21380
Coleman Etta V PPT 210 SA-17 ..... 128-4161
Coleman Felipa C SA/RD 3317 (AID) ..... 22185
Coleman Frank D LA/GAO/ID 3237 (AID) ..... 27974
Coleman George PHA/PRS 3918 (AID) ..... 20990
Coleman Geraldine V PPT 210 SA-17 ..... 128-4161
Coleman Harold M OC/P-O SA-4 ..... (9)339-7005
Coleman Helen M S/IG 6819 ..... 23320
Coleman Henry H Jr OC/P B-528 ..... 21090
Coleman Janet ACDA 5664 ..... 23646
Coleman Regina AFR/CWR 3318 (AID) ..... 20593
Coleman Ronald FM/ESD 710 SA-12 (AID) ..... 20082
Coles Zarah S ARA/LA/PAN 2915 ..... 29290
Coley Thedoshia P EUR/EX 5428 ..... 23286
Coll Anita V OPS/TD 215 CT (AID) ..... 29805
Collias John G WRDCO 801 SA-6 ..... (9)235-9614
Collier James G Lt Col S/S-O 7516 ..... 20564
Collier John A M/FSI 208 SA-3 ..... (9)235-8722
Collins Betty N OPR/ASD 1880 ..... 22162
Collins Constance PHA/POP/MI 210 RPE (AID) ..... (9)235-9656
Collins David L OC/PE-M 5440-F ..... 23430
Collins Frank Jr SA/CCD 611C RP (AID) ..... (9)235-8881
Collins Jane E INR/P 6743 ..... 23371
Collins Mary H INR/DDM/RCI/IRB 4203 SA-15 ..... (9)235-9430
Collins Melvin S/R/ORM 2526 ..... 21585
Collins Reid OPR/ST 1048 ..... 22987
Collins Susan E FADRC/LR 3239 ..... 20486
Collins Terry L PPT 210 SA-17 ..... 128-4162
Collis Susan L ARA/LA/CEN 5915 ..... 22180
Collis Thomas E GAO/ID 3237 (AID) ..... 27974

For extensions beginning with 2 - IDS code is 101
For extensions beginning with 7 - IDS code is 16
For extensions beginning with 5 - IDS code is 156

Collison Maryann P S/FW-COA 3214 ..... 22335
Collum Gladys PER/CA/SA 2429A ..... 29433
Cologne D Jean TA/MGT 200 SA-2 (AID) ..... 22968
Colson Jessie M M/FSI 5705 SA-15 ..... (9)235-9401
Colton Hattie K M/FSI 402E SA-3 ..... (9)235-8726
Colwell Brenda B SER/IT 1023A SA-5 (AID) ..... 28748
Combrinck Laetitia H M/FSI/SLS 5802 SA-15 ..... (9)235-9398
Combs Richard E Jr EUR/SOV 4219 ..... 28670
Combs Samuel DG/MED 2256 ..... 23628
Comee Edgar PHA/POP 215 RPE (AID) ..... (9) 235-8081
Comfort Joseph T OC/T 5440 ..... 29554
Comisky Margaret PM/PO 208D RP (AID) ..... (9)235-9036
Compton Samuel E Jr EB 5818 ..... 21157
Condas Gwendolyn AG/AUD 553 PP (AID) ..... (9)235-9220
Congdon Michael B SCI/AE 7823 ..... 22432
Conger Clement M/FA 8th Fl Dipl Recep Rms ..... 20298
Conitz Merrill TA/OST 2844 (AID) ..... 28937
Conklin Raymond C OPIC 730 BT ..... 21766
Conklin Virginia CM/COD/IT 809 SA-5 (AID) ..... 27861
Conley Catherine V OPR/GS 21st Lobby Recept ..... 20576
Conlin Michael M M/FRM/BP 1332 ..... 22077
Connell James K INR/REU 7802 ..... 20799
Connell Pia R M/FSI/SLS 705 SA-3 ..... (9)235-8822
Connell Virginia A S/PC 7316 ..... 20358
Connellee Anna OPIC 609 BT ..... 28154
Conniff Francis AG/AUD 521 PP (AID) ..... (9)235-9197
Connolly Eileen L CU/IVP/C 224 SA-6 ..... (9)235-9865
Connolly Frank A A/ALS 506 SA-6 ..... (9)235-9471
Connolly John S Jr DG/MED 2260 ..... 23616
Connolly Karen A OPR/ST 1244 ..... 22102
Connolly Marie L S/S-O 7516 ..... 21556,29389
Connor Robert L OPS/TD 215 CT (AID) ..... 29804
Connors Michael V D 7222 ..... 21093
Conover Theresa TA/H 627 PP (AID) ..... (9)235-9167
Conroy Richard Timothy Smith Inst. ..... 144-5091
Considine Jane B OPR/GS 1489 ..... 23241
Constable Peter D NEA/PAB 5247 ..... 20353
Constandy John P IGA 6823 ..... 21538
Contee Carolyn Y INR/REC/IM 8444 ..... 21187
Contee Clara C SCA 6807 ..... 20873
Contee Ethel D OPR/ST 528 SA-6 ..... (9)235-9541
Contee John R PER/MGT/PS 1609 ..... 23382
Contos Carolyn A A/ALS 539B SA-6 ..... (9)235-9523
Contreras Belisario R SER/MO/PAV B-930 (AID) ..... 28378
Conway Josephine AG/IIS 511H RPE (AID) ..... (9)235-9744
Cook Barbara A OC/T 5440 ..... 23455
Cook Bette ARA/AA/LA 6256 (AID) ..... 28246
Cook Charles C FADRC/PBR B845 ..... 21104
Cook Charlotte B AFR/DP 6754 (AID) ..... 28524
Cook Gail J O/FADRC/RR/DIR 4705 SA-15 ..... (9)235-8618
Cook Grace PHA/FDRC 1262A (AID) ..... 25916
Cook Jacques EB/OA/AVP 5828 ..... 20827
Cook Julius A MO/TT 1247 (AID) ..... 28292
Cook Leicester W Jr INR/RSG 6510 ..... 22219
Cook Marianne L INR/RAA/CS 7533 ..... 23084
Cook Paul A CU/FS 223 SA-6 ..... (9)235-9436
Cook Paul K INR/RES/SOV 7807 ..... 20770
Cook Robert J MO/CM B-461 (AID) ..... 28392
Cook William O DG/MED 2260 ..... 23606
Cooley Alford W SCA/VO 611 SA-2 ..... 21960
Coombs J Glenn LA/DR 3253 (AID) ..... 29395
Coony Thomas M PM/MAS 7526 ..... 28139, 28130
Cooper Darline K OPA/PUB 4955 (AID) ..... 27979
Cooper Donna M O/FADRC/DA 1239 ..... 20487
Cooper Florence E SCI 7820 ..... 22418
Cooper George R OPIC 810 BT ..... 28990
Cooper John L AFR/DS 4648 (AID) ..... 28175
Cooper Judy S TA/MGT 200 SA-2 (AID) ..... 22945
Cooper Julia S/S-S 7241 ..... 20318
Cooper Kenneth L OPR/ST 534A SA-6 ..... (9)235-9525
Cooper Michael OPIC 614 BT ..... 28894
Cooper Naomi S PM/PO 315 RP (AID) ..... (9)235-9012
Cooper Patricia A ARA/LA/APU 4909 ..... 28148
Cooper Robert A INR/XR 6747 ..... 22759
Cooper Robert L FADRC/PBR 1758 ..... 29570
Cooper Sybil ARA/SSG 4321 ..... 29098
Cooper Virginia G CU/EA 5811A ..... 20896
Cooperman James ENGR/OPNS 321 SA-11 (AID) ..... (9)235-9836
Coote Wendell B AF/E 5240 ..... 29742
Cope Jean L/T 5420 ..... 21440
Copeland Laura J BF/FS/FD 6713A SA-15 ..... (9)235-9274
Copes John SER/MP 19A06 (AID) ..... 28477
Copper Elaine M A OC/T 5440 ..... 21640
Coram Jarred D O/ISO 1921 ..... 28906
Coran Paul M L/M/SCA 5425A ..... 23022
Corbett Fred J BF/WFC 7705 SA-15 ..... (9)235-9288
Corbett Kenneth LA/EMS 3250 (AID) ..... 21658
Cordaro Elizabeth CM/SD/POL 667 PP (AID) ..... (9)235-9855
Cordaro John B TA/AGR 2239 (AID) ..... 28605
Corden Pierce S ACDA 5482 ..... 23702
Cordova Harold P SA/TD 608F RP (AID) ..... (9)235-8857
Cordray Byron COM/CPS/AT 702F RP (AID) ..... (9)235-8926
Coriden Guy E CU/EE 5801 ..... 28073
Corley Katrina M DM/CC 735 SA-12 (AID) ..... 20122
Corn Dorothy K DG/MED 2313 ..... 29546
Cornelious Sally T FM/BFD 601 SA-12 (AID) ..... 20180
Cornelius Debra F PA 6804 ..... 21152
Cornelius Fairy L PA/MS/PI 5819A ..... 22618
Cornnor Sharon V IO/CMD 5327 ..... 22165
Cornwell Sharon A PM/DCA 7318 ..... 29093
Corr Joseph J ASIA/DP (AID) 6642 ..... 29114
Correl Frank D ASIA/DP 6723C (AID) ..... 23850
Corris John W A/SY/I/WFO 4th floor SA-15 ..... (9)235-9350
Corro Elsie M PHA/PVC/PSS 3732 (AID) ..... 28098
Corso Karen J DG/PA 6808 ..... 21742
Cosby Joyce PM/PO 422E RP (AID) ..... (9)235-8886
Cossard Monique J M/FSI 500-D SA-3 ..... (9)235-8830
Costantino Arturo G SER/ASHA 5644 (AID) ..... 28415
Costantino Mary F BIC/OCRS 3204 Commerce ..... 20286
Costantino Richard N SER/IT 711 SA-5 (AID) ..... 28708
Costen Vivian P OPIC 611 BT ..... 21820
Costin Gloria M PPT 250 SA-17 ..... 128-5176
Costolanski Paul J INR/RES/EE 7813 ..... 21424
Costrell Edwin S PA/HO 622 SA-2 ..... 21919
Cotter Michael W ARA/LA/CEN 5911 ..... 22342
Cotterman M Lee L/EX 6421 ..... 20460
Cotton Jackie CU/AF 4824 ..... 23712
Cottrelle Jesse S O/FADRC/LR 3239 ..... 22573
Couch Susan LA/DR 2249 (AID) ..... 29152
Coughlin John W FM/RSD 519 SA-12 (AID) ..... 20182
Counts Patricia D OPIC 858 BT ..... 28544
Courtney William F S/IG 7810 ..... 23766
Courtney William H EB/IFD/OIA 3830 ..... 21414
Cousins Maria PM/PA 1210A ..... 29016
Couts Clara M ARA/LS/APU 4911 (AID) ..... 23385
Covel Alonzo J O/ISO 1918 ..... 27959
Covington Donald FADRC/LR 2442-F ..... 22662
Covington G Harold IO/EX 6319 ..... 20561
Covington Juanita PHA/PVC 3664 (AID) ..... 22308
Cowan Karen A A/SY/E 2424 ..... 23142

For extensions beginning with 2 - IDS code is 101
For extensions beginning with 7 - IDS code is 16
For extensions beginning with 5 - IDS code is 156

Cowell Joanne S AFR/ESA 4845 (AID) ..... 29212
Cowing Leigh E GAO 1821 ..... 23276
Cowles Calvin D PPC/PME 2536A (AID) ..... 20226
Cowne Mary S C/ACC 624 SA-12 (AID) ..... 20102
Cowper Lawrence T TA/H 621 PP (AID) ..... (9)235-9081
Cox Dan AFR/NARA 4846 (AID) ..... 29198
Cox David L O/ISO 19A16 ..... 20764
Cox Ida M PPT G-62 SA-17 ..... 128-4228
Cox Louise L IJC 203 1717 H St NW ..... 29456
Cox Milo L TA/AGR 2245 (AID) ..... 27926
Cox Richard P OC/T 5440 ..... 27995
Cox Stephen G PPT 232 SA-17 ..... 128-4457
Cox William A OC/P SA-4 ..... (9) 339-7005
Coy David OC/P B-528 ..... 20388
Coykendall John M LTC AF/RA 4515 ..... 21191
Coyle Ella B ACDA 5934 ..... 29580
Coyle Margaret A ACDA 5489 ..... 28652
Coyle Randolph IV OIC 1420 ..... 20308
Coyne Patricia M PER/PCE/PE 2803 ..... 23412
Cozzens Elsie M PM/PO 320 RP (AID) ..... (9)235-9056
Crabb Carlos CM/ROD/SA 733 PP (AID) ..... (9)235-9130
Crabtree Sylvia CM/COD/TAB 747 PP (AID) ..... (9)235-9137
Crafford Mercer W CM/ROD/ASIA 727 PP (AID) ..... (9)235-9117
Craig Harry L OC/T 5440 ..... 22990
Craig John B NEA 6242 ..... 22120
Craig John T ARA/LA/MRSD/MBFAC 3674 (AID) ..... 29354
Craig Leona S OPS/TD 217 CT (AID) ..... 29819
Craig Phyllisann AFR/DP 6663 (AID) ..... 29151
Craigo Craig S A/SY/I/WFO 4th Fl SA-15 ..... (9)235-9353
Crain Ralph R A/OC-EUR 44A22 ..... 28946
Cramer Edward H GAO/ID 1821 ..... 23276
Cramer Martin G CU/PC 401 SA-6 ..... (9)235-1014
Crane Barbara K CU/WE 5810 ..... 23926
Crassas Dimetra A TA/DA 617 PP (AID) ..... (9)235-9080
Craumer William E IGA/6825 ..... 23632
Crawford Evelyn E PPT 458 SA-17 ..... 128-22612
Crawford Franklin J PER/G 2820 ..... 22826
Crawford John P EB/OT/TA 3824 ..... 21719
Crawford Juliette S A/BF 6316 ..... 21684
Crawford Shirley L ASIA/CD 4720 (AID) ..... 29122
Crawford Shirley S PPT 662 SA-17 ..... 128-5221
Crawford Todd LA/DR 2248 (AID) ..... 28669
Crawford Willie SER/MO/PAV B-932 (AID) ..... 28400
Crawley Frances P FM/CSD 608 SA-12 (AID) ..... 20078
Crawley John R T 7208 ..... 29333
Credit Union 1827 (State) ..... 23282
Credit Union 3441 (AID) ..... 28426
Credit Union 200 IMP (AID) ..... 128-7240
Creecy Richard B L ACDA 5494 ..... 23422
Creedon Daniel F PM/MD 457 PP (AID) ..... (9)235-9224
Creekmore Janie G CU/EX/AD 4813A ..... 23238
Crenshaw Verde L PPT 360 SA-17 ..... 128-22970
Cresham Andrew T WRDCO 801 SA-6 ..... (9)235-9615
Crestwell Vivian I ARA/MGT/ADM 3256A ..... 21695
Crichton David CM/PAS 669 PP (AID) ..... (9)235-9147
Crisler Richard C LA/DR 2248 (AID) ..... 29146
Crisostomo Desiderio L OPS/TD 218 CT (AID) ..... 29814
Cristofaro Josephine M M/FSI/SSP 1209 SA-3 ..... (9)235-8766
Critzer Martha A DG/MED 2906 ..... 21607
Croccia Nina M L/SCI 5429 ..... 23045
Crocker Carson PHA/FDRC 207 SA-2 (AID) ..... 22111
Crocker Violet D O/FADRC/DA 1239 ..... 20487
Crockett David M/MS 2238 ..... 23798
Crockett Diane M OPR/ST 1244 ..... 21491
Cromer Charlotte PHA/PRS 3916 (AID) ..... 20990
Cronin Harriet A A/SY/I 2418 ..... 20408
Cronin Robert P A/SY/I/WFO 4th fl SA-15 ..... (9)235-9362
Cronise Margaret P OC/P 44A25A ..... 21198
Crook John R L/EUR 5417A ..... 21217
Croom Kathleen J INR/RAA 7534 ..... 22557
Cross Charles T S/PC 7328 ..... 22456
Cross Gloria J PPT 458 SA-17 ..... 128-22612
Cross Mary H TA/OST 2841 (AID) ..... 28937
Crow Carol L OPA/PAD 4883 (AID) ..... 20675
Crowe Brian G INR/REC 8727A ..... 20150
Crowley Harriett AA/PHA 3932 (AID) ..... 28558
Crowley James D INR/OIL 6638 ..... 20952
Croxton Lloyd L ARA/LA/MGT 2909 ..... 22462
Cruce John A FADRC/DA 1239 ..... 27764
Crucet Rose Marie BF/FS 6109 SA-15 ..... (9)235-9247
Crume John B 8126 HUD ..... (9)755-5541
Crump Frank B ACDA 4487 ..... 29009
Crump Frank L AG/SEC 415 RPE (AID) ..... (9)235-9716
Crupiti Prasert M/FSI/SLS 5104 SA-15 ..... (9)235-9395
Cruz Gonzales Adrian LA/DR 3253 (AID) ..... 20402
Crystal Bert S FM/BFD 603 SA-12 (AID) ..... 20008
Cudney James SA/PPB 3208 (AID) ..... 29044
Culley William FADRC/PBR 1758D ..... 29570
Cullinane Madeleine L SCI 7831 ..... 29028
Cullivan Cornelia P AA/AFR 6936 (AID) ..... 29232
Culman John K OPIC 800 BT ..... 28544
Cumberland Olga C PM 7313 ..... 29022
Cummings Arthur H ACDA 4660 ..... 21309
Cummings Herbert J BIC/ORC 3016 Commerce ..... 20912
Cummins Sidney S IO/EX 5332 ..... 21016
Cumminski James PHA/POP 311 RPE (AID) ..... (9)235-1007
Cummiskey Cathy J FM/RSD 519 SA-12 (AID) ..... 20182
Cunneen Ann M M/FSI 211 SA-3 ..... (9)235-8790
Cunningham Charles S AF/EX 3430 ..... 21275
Cunningham Dena K SCA/VO 511 SA-2 ..... 21970
Cunningham Denise A/FBO 908 SA-11 ..... 23808
Cunningham John O/FADRC/DA 1239 ..... 20749
Cunningham Willian J CU/EA 5809 ..... 20801
Curey Sandra L INR/REA 8647 ..... 22289
Curl Richard E INR/DDC/RPS 6528 ..... 21344
Curran R T PER/MGT 2137 ..... 28116
Currin Jennie E FM/BFD 603 SA-12 (AID) ..... 20008
Curry John J PPT 232B SA-17 ..... 128-4543
Curtis Erle T A/ALS 540B SA-6 ..... (9)235-9514
Curtis Francis W FADRC/PBR 1758 ..... 29570
Curtis Helen OPS/TD 219 CT (AID) ..... 29803
Curtis Joseph FSD/AB/AA 6110 SA-15 ..... (9)235-9341
Curtis Laurie I LA/DP 3911 (AID) ..... 20068
Curtis Mary J PPT 232 SA-17 ..... 128-7191
Curto Paul N AG/SEC 404 RPE (AID) ..... (9)235-2927
Curz-Gonzales Adrian LA/DR 3253 (AID) ..... 20402
Custer B Scott U 7217 ..... 28930
Custis Edna H MO/SA 219 SA-2 (AID) ..... 28554
Custis Latane ENGR/OPNS 508 SA-11 (AID) ..... (9)235-9820
Cuthbertson Virginia A FS/FSD/P 6701 SA-15 ..... (9)235-9308
Cutlip Gayle M SCA/VO 700 SA-2 ..... 21993
Cutter Michael G AF/EX 3517 ..... 20852
Cutting Sally IO/UCS 500 SA-2 ..... 22767
Cylke Owen AFR/CWR 3318 (AID) ..... 20593
Cyr Ann I M 7207 ..... 28867
Czaczkowski Irene C PPC/DPRE 2637 (AID) ..... 23911
Czaia Clarence J FM/LD 619 SA-12 (AID) ..... 20112

For extensions beginning with 2 - IDS code is 101
For extensions beginning with 7 - IDS code is 16
For extensions beginning with 5 - IDS code is 156

## D

Dacus Jacqueline J ACDA 4660 ..... 21100
Dade Helen G VO 713 SA-2 ..... 22890
Dadian Arnold H OPA/PAD/PS 4943A (AID) ..... 29318
Dagata Martin LA/DR 2253A (AID) ..... 29484
Dahl Alan F PPT 220 SA-17 ..... 128-3992
Dahl Phillip B S/IG 431 SA-6 ..... (9)235-9564
Daigle John T SER/FM/CAD 624 SA-12 (AID) ..... 20105
Dailey Joan L SA/CCD 611 RP (AID) ..... (9) 235-8961
Daines Samuel R LA/DR 3243 (AID) ..... 23992
Dajani Joseph COM/SA/SE 702B RP (AID) ..... (9)235-8982
Dakan Robert T ASIA/SA 6931 (AID) ..... 29142
Dalch Walter E III ACDA 5664 ..... 21832
Dale Cathleen B ACDA 5637 ..... 23246
Dale Lorraine CU/NEA 4419 ..... 23446
Daley Donald D A/SY/I 2418 ..... 23187
Dalmat Herbert T TA/H 315 RPE (AID) ..... 75047
Dalrymple Dana C PPC/PDA 3881 (AID) ..... 29012
Dalsimer Anthony S CU/AF 4822 ..... 23545
Dalton James J ASIA/TECH 5316 (AID) ..... 29050
Dalton Martin K SY/FO 38A05 ..... 23124
Dalton Patricia SA/TD 608C RP (AID) ..... (9)235-8860
Dalton Robert E L 4535-A ..... 22107
Dalton William R PHA/FDRC 19A08A (AID) ..... 28924
Daly Gail F M/FA 8th Floor Dipl Recep Rooms ..... 20298
Daly Kathleen M S/S-S 7241 ..... 28338
Daly Patrick J S/CPR 1238 ..... 22681
Dameron William H S/S-O 7516 ..... 21512
Dammarell Anne SER/IT 817A SA-5 (AID) ..... 28706
Dan Phillip B S/IG 431 SA-6 ..... (9)235-9564
Dando Dolores M OPR/ASD 1880 ..... 23392
Dandy Connie J PER/PCE/PP 1826 ..... 23846
Dane Ernest B SCA/VO 816 SA-2 ..... 22922
Dangler Richard SER/ENGR 505 SA-11 (AID) ..... (9)235-9858
Daniells Peter K AFR/CWA 4528 (AID) ..... 28401
Daniels Gussie L AFR/NARA 4743 (AID) ..... 23230
Daniels Helen J O/ISO 1921 ..... 21962
Daniels Pearl C O/FADRC/DA 1239 ..... 27767
Dankert Roger L EA/J 4210 ..... 23152
Dann Clayton S REM/EMP 7314 SA-15 ..... (9)235-9386
Dannenhauer Harriet TA/PM 2941 (AID) ..... 28159
D'Antonio Dante FM/BFD 601 SA-12 (AID) ..... 20030
Danylyk Stephanie PM/MD 467 PP (AID) ..... (9)235-9124
Darby Blondell SER/IT 1001 SA-5 (AID) ..... 28717
Darby J Harold PM/MC 800 SA-6 ..... (9)235-9761
Darden Elizabeth SER/IT 911A SA-5 (AID) ..... 28802
Daris Charles L AF/W 4250 ..... 20842
Darling Roger PM/MD 405E PP (AID) ..... (9)235-9098
Darlington James R GAO 720 SA-12 (AID) ..... 20152
Darr Dilcee C SA/TD 608B RP (AID) ..... (9)235-8861
Darrow Patricia L OPIC 740 BT ..... 21796
Darvin Morton CM/COD/IT 811 SA-5 (AID) ..... 27861
Datcher Marshall O PPT 260C SA-17 ..... 128-21963
Dauer Albertina SER/H 300 SA-2 (AID) ..... 29866
Dave Shirley A TA/AGR 2243 (AID) ..... 27921
Davenport Harold E OC/T 5440 ..... 21640
Davenport Robert J Col PM/PA 1210A ..... 22058
Davenport Robert V OPS 2665 (AID) ..... 27762
David Dorothy PER/PCE/EP 910 SA-12 ..... 23760
Davidson Dorothy L BF/FS/FSB/V 6713A SA-15 ..... (9)235-9274
Davidson Elizabeth SER/MP 1062 (AID) ..... 22978
Davidson Kenneth OPIC 710 BT ..... 21780
Davies Rodger P NEA 6242 ..... 20324
Davies Thomas D RADM ACDA 5499 ..... 20972
Davila Michael A ARA/ECP 3234 ..... 22346
Davis A Twana PM/MC 800 SA-6 ..... (9)235-9773
Davis Adalyn ACDA 5927 ..... 29504
Davis Ann L PPT 260 SA-17 ..... 128-21963
Davis Barbara C EA/J 4210 ..... 23152
Davis Charles W SCS 1813 ..... 29400
Davis Charles W O/FADRC/DA 1239 ..... 20487
Davis Clara M INR/OIL 8667 ..... 20386
Davis Claudelle J PPT 338 SA-17 ..... 128-21814
Davis E Lloyd A/OPR/ST 538 SA-6 ..... (9)235-9586
Davis Edith L O/FADRC/DA 1239 ..... 20543
Davis Edward L Jr INR/CIS 6510-A ..... 20808
Davis Gearldine J PPT 662 SA-17 ..... 128-5221
Davis Gracie M EA 6209 ..... 22691
Davis Griffith PHA/POP 215 RPE (AID) ..... (9)235-8081
Davis Hampton S/CPR 1044 ..... 27984
Davis Helen C CU/IVP/V 437 SA-6 .....
Davis Joan AG/AUD 529B PP (AID) ..... (9)235-9172
Davis Joe H MD TA/H 635 PP (AID) ..... (9)235-9177
Davis John J Jr OPR/GS/MTB B-229 ..... 21012
Davis John R ARA/LA/APU 4911 ..... 20815
Davis Joseph (Dr) H TA/H 635 PP (AID) ..... 79425
Davis Laura G PM/MAS 7526 ..... 23564
Davis Lilly C BF/FS/FD 6713A SA-15 ..... (9)235-9326
Davis Lovie PM/PO 403B RP (AID) ..... (9)235-8946
Davis Marian P CU/EA 5817 ..... 23376
Davis Marion S PER/MGT/PS/RET 1251 ..... 23300
Davis Martha A PPT 214 SA-17 ..... 128-5160
Davis Miles L SER/MO/PAV B-932 (AID) ..... 28400
Davis Nathaniel M/DG 7331 ..... 29898
Davis Norma H CU/EX/AD 4815A ..... 23119
Davis Odelphius A/AID/EOP 5758 (AID) ..... 27996
Davis Pennie E ACDA 5664 ..... 23646
Davis Robert L A/FBO/BDC 325 D SA-6 ..... (9)235-9507
Davis Roberta M M/FSI/SLS 901 SA-3 ..... (9)235-8816
Davis Roy G SCA/VO 712 SA-2 ..... 21908
Davis Sandra CM/ROD/ASIA 726 PP (AID) ..... (9)235-9065
Davis Shirley W PPT 636C SA-17 ..... 128-4025
Davis Thomas W Jr NEA/EX 6248 ..... 22460
Davis Trenita S SER/FM/SS 536 SA-12 (AID) ..... 20111
Davis Winston F DM/CC 735 SA-12 (AID) ..... 20122
Davison John S AF6238 ..... 23356
Davit Alexander J PER/PCE/PE 2803 ..... 23412
Dawkins Gloria N SCA/PPT 3103 SA-17 ..... 28879
Dawkins Stephen P EUR/NE 5511 ..... 20330
Dawson Bernice ENGR/OPNS 4710 NS (AID) ..... 21240
Dawson Doris L DM/CC 737 SA-12 (AID) ..... 29650
Dawson Laurence A S/R:ORM 2527 ..... 20350
Dawson Mary PPT G62 SA-17 ..... 128-4228
Dawson Ruby G EA/J 4210 ..... 23152
Dawson Thomas C E 7250 ..... 28074
Day Calvin W PPT 300F SA-17 ..... 128-21733
Day Darean M PPC/RB 3645B (AID) ..... 28772
Day Edward M MO/CM B-460 (AID) ..... 28384
Day Ferdinand T PER/PCE/PP 1818 ..... 20193
Day John G NEA/GRK 5254A ..... 21278
Day Kenneth H BF/FS/AD 6604 SA-15 ..... (9)235-9342
Day Mary Ann S/PC 7312 ..... 28425
Day Richard H A/SY/FO/NSU 2410 ..... 22492
Day Robert E INR/RES 7807 ..... 22551
Day Terrance M AF/EX/ASO 3520 ..... 21477
Days Rudolph PER/PCE/PP 1830 ..... 21602
Deacon Linda L FM/BFD 603 SA-12 (AID) ..... 20008
Deal Timothy E EB/OT/STA 3531A ..... 20645

For extensions beginning with 2 - IDS code is 101
For extensions beginning with 7 - IDS code is 16
For extensions beginning with 5 - IDS code is 156

Dean Jennifer A ACDA 5534 ..... 23530
Dean Linda F IO/EX 5331 ..... 28673
Dean Stanley C FADRC/PBR 1847 ..... 20551
Dean Theodore R M/FSI C-6 SA-3 ..... (9)235-8724
DeAndrea Dorothy IO 6332 ..... 29603
Deane L Lorraine CU/EX 4417 ..... 23194
Deaner Louis N PPT 300F SA-17 ..... 128-21732
Deans Norman BF/FS(P) 6701 SA-15 ..... (9)235-9251
Dearing Cynthia S PER/REM 7314 SA-15 ..... (9)235-9233
Dearing John A FADRC/PBR 1758 ..... 28483
Dearstine Dorothy L FM/ESD 710 SA-12 (AID) ..... 20082
Deary William P INR/RCI 6510A ..... 22555
Deason Robert G EUR/EX 5428 ..... 23286
DeBernard Shirley PHA/POP 215 RPE (AID) ..... (9)235-8081
De Boeck Anny B M/FSI/SLS 800 SA-3 ..... (9)235-8821
DeBuck Dean J PPT G62 SA-17 ..... 128-4228
Deckelman Elizabeth K AG/IIS 511H RPE (AID) ..... (9)235-9736
Decker Gladys M NEA 6246 ..... 21031
Decker Mervin E CU/EX/AD 4815 ..... 23683
Declercq Wilfred F IO/UNESCO 4806A ..... 21155
De Concini Joanne A/ALS 501 SA-6 ..... (9)235-9468
DeCourcy William P A/SY/I 2418 ..... 22412
Deemer Maryko S M/FSI/SLS 901 SA-3 ..... (9)235-8816
DeFonzo Joseph P SER/IT 725B SA-5 (AID) ..... 28834
DeFonzo Zoe V PM/PS 208 RP (AID) ..... (9)235-9050
deGarmo Pearl E SER/FM/RS 519 SA-12 (AID) ..... 20182
Degen Donald FADRC/PBR 1758 ..... 29334
DeHaven Claridel S BF/FS 1486 ..... 23125
DeHaven Donald E SCI 7831 ..... 29028
De Hostos Adolfo T PPT 220 SA-17 ..... 128-3993
Deitchman Jessica G EUR/EX 5424 ..... 21361
DeKany Alice L/T 5420 ..... 22772
De La Cruz Nina A M/FSI 808 SA-3 ..... (9)235-8821
de Ladurantaye Raymond F INR/RAA 6510 ..... 20895, 20900
DeLaine Johnnie S FADRC/PBR B648 ..... 21253
Delaney Lois M T 7208 ..... 23256
DeLeo Catherine DG/MED 2906 ..... 22869
Del Favero Marcella M EUR/EX 5424 ..... 20519
Delisi Thomas J OPIC 710 BT ..... 21766
De Long Helene L PA/HO 624 SA-2 ..... 22886
DeLorey Mathilda R A/FBO 335 SA-6 ..... (9)235-9493
Del Rossi Virginia IO/CMD 5321 ..... 21654
DeMann Verna L PM/PO 324 RP (AID) ..... (9)235-9056
DeMars Irene W PM/EAS 509C RP (AID) ..... (9)235-9054
Dembowski Donald L SA/VN 3316 (AID) ..... 27668
Dembski Edward SER/FM/SPD 1001 SA-12 (AID) ..... 29613
Dembski Madge A PPT 232 SA-17 ..... 128-4453
Demelo Jaime A P PPC/PDA 3889 (AID) ..... 28928
DeMetre Michael C LA/DR 2252 (AID) ..... 29172
Dempsey Francis J S/S-EX 7517 ..... 21458
Denault Donald D OC/T 5440 ..... 29554
Denham M Elizabeth S/S-S 7241 ..... 21295
DeNino Concetta E EA/PRCM 4318A ..... 21322
Denitto Gary T A/SY/I 2418 ..... 22411
Denlinger Nelson ASIA/DP 6723C (AID) ..... 23850
Denlinger Theresa E REM/EMP/RB 7522 SA-15 ..... (9)235-9372
Denney George C Jr INR/DDM 6531 ..... 22436
Denning William V IO/EX 4336A ..... 21046
Dennis Dorothea G PM/PA 7418 ..... 23882
Dennis Frances G OPA 4898 (AID) ..... 28629
Dennis Mary J CU/ARA 5804 ..... 23516
Dent Theodore W FM/FSD 1003 SA-12 (AID) ..... 20132
Denys Arnold J CU/ARA 5806 ..... 23207
DeOlazo Benedicto G SER/FM/FSD 1003 SA-12 (AID) ..... 20132
DePorte Anton W S/PC 7328 ..... 28994

For extensions beginning with 2 - IDS code is 101
For extensions beginning with 7 - IDS code is 16
For extensions beginning with 5 - IDS code is 156

Depp Rose Marie ASIA/DP 6642 (AID) ..... 29114
De Pree Willard S/PC 7312 ..... 20993
Derenzo Joanmarie OPS/TD 213 CT (AID) ..... 29805
Derr Irene AG 5893 (AID) ..... 29888
Derrickson Closson R OPR/ST 530 SA-6 ..... (9)235-9544
Dertadian Richard N REM/BEX 7314 SA-15 ..... (9)235-5946
DesAutels Christine CM/PAS 668 PP (AID) ..... (9) 235-9147
DesBrisay Bligh DM/ISD 6845 (AID) ..... 28256
Deschambault Rolland J AG/AUD 535B PP (AID) ..... (9)235-9206
De Seabra A Jose OPR/LS 2212 ..... 23492
DeShong Mona H COM/CPS 711 RP (AID) ..... (9)235-8887
DeSonia William L IGA 6825 ..... 22422
Desrosiers Russell TA/AGR 2246 (AID) ..... 27939
Desseau Catherine M ARA/ECP 3238 ..... 22627
Dettor Wendy S OPR/ST/P 527 SA-6 ..... (9)235-9545
Deupree Nora M SER/FM/FSD 1003 SA-12 (AID) ..... 20132
Deuvaert Armand A M/FSI/SLS 5602 SA-15 ..... (9)235-9398
DeVaughn Talmadge D OC/S 6442 ..... 21784
Devin David W SA/CCD 613 RP (AID) ..... (9)235-8856
Devine Frank J ARA/LA/NC 4260 ..... 20619
De Vivo Dee Dee D PPT 538 SA-17 ..... 128-3850
Devlin Lois OPA 4898 (AID) ..... 28632
Devoe Charles W OC/T 5440 ..... 22711, 22144
Devore Emma M AFR-CWA 4636E (AID) ..... 28418
de Vos Peter J ARA/LA 6263 ..... 29226
Devoto Fernando OPS/TD 217 CT (AID) ..... 29819
Dewenter John R PM/ISO 7428 ..... 28688
DeWilde Jan INR/REA 8840 ..... 27363
Dexter John B EA/TB 5210 ..... 23698
Deyo Richard B TA/MGT 200 SA-2 (AID) ..... 22944
Deyoe Carrol F TA/AGR 2243 (AID) ..... 27921
DeZonna Geralynn PA/MS 4827A ..... 21143
Diamond Lowell E OPS 2441 (AID) ..... 28506
Diaz Henry G COM/TR 812B RP (AID) ..... (9)235-8900
Dibble Stephanie D S 7226 ..... 29572
diBettencourt Michael TA/MGT 624 PP (AID) ..... 71540
Di Blasi Josephine R A/SY/E 2424 ..... 23142
Diciurcio Richard FM/CAD 624 SA-12 (AID) ..... 20102
Dickerson Katherine OPIC 726 BT ..... 21766
Dickerson Marian W PER/PMS/PPM 411 SA-6 ..... (9)235-9595
Dickerson Peter OPIC 738 BT ..... 21796
Dickey Maxine LA/DR 2248 (AID) ..... 29148
Dickie Alex TA/STS 653 PP (AID) ..... (9)235-9078
Dickie Donald CM/SD/OSC 717 PP (AID) ..... (9)235-9108
Dickman Francois M NEA/ARP 6247A ..... 22647
Dickson Douglas INR/MP 6743 ..... 29674
Dickson Loretta PA 6806 ..... 22408
Dickson Raleigh E OC/T 5440-G ..... 23418
Dickson Rose MO/GS 100 SA-2 (AID) ..... 22954
Diedrich William S ARA/LA/PAF 3491A ..... 29216
Diehl Barbara J LA/BC 5262 (AID) ..... 21715
Diener Ruth C PPT 358 SA-17 ..... 128-21596
Dienstfrey Beverly L DM/CC 725 SA-12 (AID) ..... 20032
Dieter Mary A S/PM 7511A ..... 23262
Dietz June M OCT 5440 ..... 21640
Diffenderfer H Earl PRI/DRC 19A09 ..... 28924
DiFrank M Virginia S/IG 7810 ..... 28845
Diggins John R Jr SCA/VO 800 SA-2 ..... 21978
Diggs Ernest MO/CP 126 SA-2 (AID) ..... 22173
Diggs J Hall AF/C 4242 ..... 20996
Diggs Patricia A PPT 386 SA-17 ..... 128-21391
Diggs Rosa B DG/MED 2906 ..... 22416
Di Gregorio John M DG/ADM 7327 ..... 23439
DiLegge Michael L ASIA/NE 6930 (AID) ..... 29262
Diliberto Rose LA/EMS 3250 (AID) ..... 21503

Dill Jonathan C OPIC 715 BT ..... 21854
Dilley Polly G BF/FS/AB/AA 6709 SA-15 ..... (9)235-9248
Dillon John E OLAB 4527E (AID) ..... 20995
Dillon R Samuel Jr L/CLS 2895 (AID) ..... 28321
Dillon Robert S NEA/TUR 5248A ..... 20714
Dilts Russell CM/ROD 731C PP (AID) ..... (9)235-9152
DiMarco Rosa A S/IG 4327 ..... 23484
DiMatteo Frank ENGR/SP 515 SA-11 (AID) ..... (9)235-9800
Dimisa Ruth L M/FRM/FM/R 1136E ..... 21352
Dinkin Raymond PM/MD 493B PP (AID) ..... (9)235-9082
Dinkins Julius B MO/CM B-461 (AID) ..... 28392
Dion Jerrold M EA/IMS 5315 ..... 23590
Dionne Raymond CM/ROD/AFR 721D PP (AID) ..... (9)235-9105
Dious Robert A FADRC/PBR B-847A ..... 21059
DiPlacido Carmen A PPT 508B SA-17 ..... 128-3679
Dirks Harlan J M/FSI/SSFP 1209 SA-3 ..... (9)235-8753
Dirks Robert AFR/DS 3530A (AID) ..... 29106
Diroll William T EB/OT/STA 3531A ..... 20641
DiSante Maria T PPT 508 SA-17 ..... 128-3679
DiSciullo John INR/RES 7802 ..... 21181
Disdier Albert P AA/AFR 6942 (AID) ..... 28522
Dispoto Julia J A/SY/E 2422 ..... 23108
Ditchett Harry S TA/STS 659 PP (AID) ..... (9)235-9078
Ditmeyer Charles W Jr OC/T 5440 ..... 29554
Dittmer Clark M A/SY/FO 38A05 ..... 23122
Dittmer Lyle CA/FS/NEA 2809 ..... 29412
Divney Elizabeth L A/ALS 502 SA-6 ..... (9)235-9518
Dix Audrey A IO/CMD 5323 ..... 22506
Dixon Alfreda T FM/SSD 532 SA-12 (AID) ..... 20111
Dixon Ira Bruce O/ISO 1921 ..... 28906
Dixon James E OC/P B-528 ..... 21251
Dixon Mary E FADRC/LR 3239 ..... 22573
Dixon Patricia M ASIA/CD 4712 (AID) ..... 21830
Dixon Roger C EB/ITP/EWT 3815 ..... 21509
Dixon Shirley A TA/EHR 2480 (AID) ..... 29752
Dixon Wanda R AG/SEC 402 RPE (AID) ..... (9)235-9727
Dixon Warren T FADRC/PBR 1758-D ..... 23299
Dixson Monica M SER/IT 1002-SA-5 (AID) ..... 28718
Djerejian Edward P NEA/ARN 6250A ..... 21019
Dobrenchuk Stephen A SCA/VO 700 SA-2 ..... 21896
Dobrichan Milan OPS/TD 329 CT (AID) ..... 29424
Dockter Joanne M SER/FM/CAD 624 SA-12 (AID) ..... 20072
Dodd Marilyn V PPT 386 SA-17 ..... 128-21393
Dodge Herbert W SA/PPB 3208 (AID) ..... 29044
Doe Norman R A/SY/E 2424 ..... 23142
Doenges Byron F ACDA 5637 ..... 23246
Doig Marvin T A/SY/T 3810A ..... 20548
Dokken Orvin G OPR/ST B-234 ..... 20559
Doloff Leo NEA/EX 5243 ..... 20626
Dols Richard J AF/S 5526 ..... 23274
Domick Francis J SER/MO/OO 211 SA-2 (AID) ..... 28542
Donahue Leroy W S/S 7241 ..... 20319
Donahue Lois B M/FSI 909 SA-3 ..... (9)235-8806
Donahue Lucille A PPT 374 SA-17 ..... 128-22439
Donaldson Robert H INR/RNA 7427 ..... 21382
Donesa Margaret M OPR/ST 515 SA-6 ..... (9)235-9526
Doney John H OPS/TD 239 CT (AID) ..... 29810
Donhauser Robert PER/CA/FS 2328 ..... 28312
Donnelly Francis J IO/EX 5331 ..... 20492
Donnelly Geraldine SER/MP 1064 (AID) ..... 22978
Donnelly Shaun EB/IFD/OMA 2535 ..... 21115
Donoghue Edward I AFR/DP 6663 (AID) ..... 29151
Donohue Lois B M/FSI 909 SA-3 ..... (9)235-8806
Donovan Betty PA/PS 5825 ..... 22713
Donovan Daniel R FM/SPD 1001 SA-12 ..... 29613
Donovan Ellsworth A OPR/ASD 1880 ..... 20478,21586
Donovan James A Jr CU 227 SA-6 ..... (9)235-9454
Donovan John INR/RSG 7638 ..... 21195
Donovan Marion A AFR/NARA 4749 (AID) ..... 29186
Donovan Michael W EB/OCA/REP 4826 ..... 22561
Doo Dana P LA/BR 4906 (AID) ..... 23095
Doody William F SA/PPB 3208 (AID) ..... 29056
Doolin Drexel OPS 2733A (AID) ..... 29200
Dorman Philip F S/FSG 3418A ..... 29005
Dornheim Arthur R EA/IMS 5315 ..... 23590
Dorrance John C EA/ANP 4206 ..... 20870
Dorsey Ocenia V SCA/VO 713 SA-2 ..... 21912
Dosedlo Mildred H AF/N 4511 ..... 22622
Doster Carole E A/SY/EX 2519 ..... 20614
Doster James LA/DR 3247 (AID) ..... 23521
Dotherow Ann SER/MO/PP 3328 (AID) ..... 28244
Dotson Bernhardt W BF/FS/FD/V 6713A SA-15 ..... (9)235-9322
Dotson Viola B H 7256 ..... 21048
Dotson William A WRDCO 801 SA-6 ..... (9)235-9615
Douangpanya Khampane M/FSI/SLS 5106A SA-15 ..... (9)235-9395
Douangpanya Syamphone SD M/FSI/SLS 5106A SA-15 ..... (9)235-9395
Doubleday Thomas P Jr IO/OIC 1511 ..... 20618
Dougall G M Richardson PA/HO 619 SA-2 ..... 21937
Dougall Kathleen C EA/PRCM 4318A ..... 22535
Dougherty Dale IO/CMD 5321 ..... 21654
Dougherty Deborah M PPT G62 SA-17 ..... 128-4228
Dougherty Mary P AF 6234A ..... 22447
Doughty C Harvey SA/TD 606G RP (AID) ..... (9) 235-9060
Douglas Audrey S SER/MO/ADM 3417A (AID) ..... 29248
Douglas Covell H OPR/ST 1244 ..... 20435
Douglas Dean COM/SE/PA 705 RP (AID) ..... (9)235-8966
Douglas Ernest A OC/P B528 ..... 20388
Douglas Kirk M O/FADRC/DR 1239 ..... 21709
Douglas Patricia A ASIA/CD 4712 (AID) ..... 27327
Douglass A Gilbert OPIC 711 BT ..... 29329
Douglass Robert H DM/ISD 6845 (AID) ..... 28256
Douglass Stanley C SCA 6822 ..... 28216
Douris Louanne AFR/CWA 4640 (AID) ..... 22756
Douthit Alisbon J L/EX 6421 ..... 22678
Dove Vivian H S/S-I 7241 ..... 23836
Dow Brenda L SCA/VO 811 SA-2 ..... 21995
Dowd Delores D PPT 484C SA-17 ..... 128-22665
Dowd Winifred C OPA/PRD 4893 (AID) ..... 28332
Dowell Robert L Jr INR/REC 8646 ..... 29708
Dowling Dorothy S OPA/PRD 4893 (AID) ..... 28332
Dowling Laurie FM/ESD 714 SA-12 (AID) ..... 20082
Dowling Richard E CU/EX/BM 4805A ..... 23297
Downes Jack C A/OC/PE 5440-F ..... 23430
Downie Andrew R TA/AGR 2246 (AID) ..... 27933
Downing M Scott BF/BP 1331 ..... 23834
Downing Millard J MO/PUR 126 SA-2 (AID) ..... 22173
Downing Nora S/R/ORM 2527 ..... 20351
Downs Joan H INR/DDC/RPS 6528 ..... 20220
Doyle Barbara SER/IT 1013A SA-5 (AID) ..... 28733
Doyle Naomi J BF/FS/FD/V 6713A SA-15 ..... (9)235-9321
Dozier Alphonzo A MO/CM B-460 (AID) ..... 28372
Dozier Bruce E PPT 578 SA-17 ..... 128-3960
Dragon Edward A GC 6892 (AID) ..... 28218
Drake Weston AG/AUD 557 PP (AID) ..... (9)235-9220
Drakoulis Mary REM/EMP 2826 ..... 20580
Dray Margaret B INR/REC 8444 ..... 20453
Dreany Judy SER/CM 600 PP (AID) ..... (9)235-9121
Dreape Deborah H A/FBO/IDF 324 SA-6 ..... (9)235-9442
Drew Clarence A MO/TR 12A47A (AID) ..... 28278
Drew John W Jr PER/CA/SA 2429A ..... 29432

For extensions beginning with 2 - IDS code is 101
For extensions beginning with 7 - IDS code is 16
For extensions beginning with 5 - IDS code is 156

Drew William SA/VN 3311B (AID) ..... 28971
Drinkwater Charles N OC/T 5440 ..... 22144
Driskell Dagmar ASIA/DP 6723 (AID) ..... 23850
Drissel Donald J Jr A/SY/I/WFO 4th Fl SA-15 ..... (9)235-9367
Driver Daniel SER/H 300D SA-2 (AID) ..... 29866
Drohat Phyllis A SER/MP 1062A (AID) ..... 21600
Drotos John J A/SY/I/WFO 4th floor SA-15 ..... (9)235-9351
Drummond Lawanna E EB/ORF/FSE 3524A ..... 20536
Drwal Frances SA/PPB 3208 (AID) ..... 29044
Duane Robert C COM/TR 812D RP (AID) ..... (9)235-8984
Dublin Jack PHA/PVC 4635 (AID) ..... 28163
Dubose Calvin E OPR/VS B258 ..... 21634
Dudick Mary CM/ROD 731 PP (AID) ..... (9)235-9152
Dudley Barbara A PPT 220 SA-17 ..... 128-3992
Dudley Charles H EB/OA/AVP 5828 ..... 29462
Duffel Marian D DG/MED 1163-1776 Pa Ave ..... 21066
Duffus Ursula H TA/AGR 2244 (AID) ..... 27935
Duffy Mildred S OPR/ESC 1252 ..... 23432
Duffy Raymond P O/FADRC/RR 1239 ..... 28806
Dufresne Kenneth R REM/EMP/RB 7806 SA-15 ..... (9) 235-9376
Dugan John H A/SY/SAS 2236 ..... 21040
Duggan William E PPT 320E SA-17 ..... 128-21531
Duignan Carolyn L INR/XR 6747 ..... 23966
Duke Virginia C L/T 5422 ..... 20464
Dukes Ruth AFR/DS 4644 (AID) ..... 28174
Dulabhan Jacqueline C OPIC 830 BT ..... 29646
Dulaney Deborah LA/DR 2242 (AID) ..... 28128
Dulaney Hattie S TA/AGR 2241 (AID) ..... 28279
Du Lavey David G PPG/IA 3841 (AID) ..... 22068
Dulberg Gloria E INR/REC 6510 ..... 20628
Dulemba Frank L BF/FS/AD/AA 6104 SA-15 ..... (9)235-9311
Dulemba Sandra J IO/OIC 1509 ..... 21110
Dulitz Donald SA/TD 606G RP (AID) ..... (9)235-9060
Dunaway Constance PA/PS 5825 ..... 21391
Dunbar Josephine H ARA/ECP 3232 ..... 20981
Duncan A Douglas CU/EX 4417 ..... 23194
Duncan Bernice W SCA/VO 511 SA-2 ..... 21927
Duncan Cynthia A INR/OD 6535 ..... 20518
Duncan Evan M FADRC/RR/DIR 400 SA-6 ..... (9)235-9550
Duncan Johnnie ARA/USOAS 6917 ..... 22317
Duncan Richard L OC/T 5440 ..... 20595
Duncan Ulysses MO/CM B-460 (AID) ..... 28372
Dunford David J EB/OT/GCP 3828 ..... 20869
Dunham Dorothy R A/O 1417 ..... 20588
Dunley Sylvia TA/N 2497 (AID) ..... 29771
Dunmore Lelia F CU/EX/AD 4815A ..... 23180
Dunn Alan M O/FADRC/DA 1239 ..... 27760
Dunn Gordon E PRI/DRD 19A09 (AID) ..... 28924
Dunn Paul J PM/MD 401 PP (AID) ..... (9)235-9098
Dunnigan Joan H IO/OIC 1509 ..... 22738
Dunphy William CM/SD/OSC 717 PP (AID) ..... (9)235-9108
Dupre Lawrence J OPR/ASD/BMB 1890C ..... 29541
Durant Ophelia W O/FADRC/DA 1239 ..... 20749
Durham Helen L GAO 1821 ..... 23276
Durham Richard L ACDA 6510A ..... 20224
Durham Sallie R PPT 358 SA-17 ..... 128-21597
Durham Sylvia M PPT 562 SA-17 ..... 128-3464
Durham Willis GS B-229 ..... 21672
Durkin Charlotte H DM/ARC 1656 (AID) ..... 28571
Durkin Mary E S/PM 4810 ..... 23262
Durkin Regina M SER/IT 703 SA-5 (AID) ..... 28724
Durnan James J FFP 304 RPE (AID) ..... (9)235-9706
Durso Leonard M SA/RD 3317 (AID) ..... 22185
D'urso William J A/SY/I 2418 ..... 22412
Dutcher Edward E GAO/ID/FAD 2412 ..... 21588
Dutton William L Jr EUR/RPE 6428 ..... 21708
Duvall James A INR/RCI 6510A ..... 20884
Dux Michael J EB/ORF/ICD/ISM 3638A ..... 22231
Dwelley Hugh SER/CM 600 PP (AID) ..... (9)235-9121
Dworken Morton R Jr PM 7317 ..... 20440
Dwoskin Gary CM/COD/OTR 761 PP (AID) ..... (9)235-9135
Dwoskin Judith OPIC 714 BT ..... 21854
Dwyer Cornelius OPA 4886G (AID) ..... 28351
Dwyer Eugene DM/CC 725 SA-12 (AID) ..... 20032
Dwyer Hartley G IBC 3810 GAO ..... (9)783-9151
Dwyer Paul S DG/MED 2117 ..... 21843
Dwyer Richard A CU/EE 5801 ..... 29397
Dye Edgar V A/SY/EX 2519 ..... 22515
Dye Lillian A EUR/WE 5232A ..... 21460
Dyer Donald R INR/MP 8847 ..... 29674
Dyer E Delores CU/IR 4821 ..... 23575
Dyer Emily J A/AID 6839 (AID) ..... 28626
Dyess William J EUR/SOV 4219 ..... 22071
Dzugan Helen PPT 600 SA-17 ..... 128-28171

## E

Eagleburger Lawrence S S 7234A ..... 20968
Eaglin Doris M EA/TB 5210 ..... 21741
Ealum J Maurice S/S-O 7516 ..... 22105
Ealy Anderson Jr OC/T 5440 ..... 23418
Earl Robert E Jr OC/T 5440 ..... 23455
Earle Ralph II ACDA 5489 ..... 28652
Easley Jeanette PPT 210 SA-17 ..... 128-4161
Easley Shirley A PPT 358 SA-17 ..... 128-28275
Eason Cheryl R PPT 214 SA-17 ..... 128-5160
Easton Mark M EA/PHL 5311 ..... 29270
Eaton Conrad P FADRC/LR 3239 ..... 20372
Eaton David COM/CPS/RM 714C RP (AID) ..... (9)235-8939
Eaton Lynwood L S/S-EX 7517 ..... 22668
Eaton Samuel D S/PC 7419 ..... 20822
Eberts Eva G EB/TT 5830 ..... 20316
Echaves Helen C INR/OIL 8667 ..... 20387
Ecklund Carol F NEA/EX/PM 4243 ..... 20300
Edge Catherine LA/DR 2249A (AID) ..... 23515
Edgins James A A/OPR 1886 ..... 29548
Edlefsen John PHA/POP 210 RPE (AID) ..... (9)235-9656
Edmonds Audrey F ACDA 5443 ..... 20613
Edmondson William B CU/AF 4824 ..... 23712
Edwards Athalene R OPR/GS 1489 ..... 23636
Edwards Charles P PPC/IA 3841 (AID) ..... 23070
Edwards Claree W FM/BFD 601 SA-12 (AID) ..... 20180
Edwards Donald H SER/MP 19A06 (AID) ..... 29755
Edwards Donata L SER/MO/PAV B-263 (AID) ..... 20654
Edwards Elizabeth A BF/FS/WFC 7705 SA-15 ..... (9)235-9381
Edwards Elizabeth J PPT 636 SA-17 ..... 128-24025
Edwards Mary Ruth PER/CA/CSS 2423 ..... 23352
Egan William PHA/PVC 3720 (AID) ..... 21451
Egert Timothy M/FSI-100 SA-3 ..... (9)235-8727
Eggan Frederick M COM/TR 806D RP (AID) ..... (9)235-8901
Eggleston Ruby E PHA/PRS 3491 (AID) ..... 28529
Ehrlich Richard A SA/TD 613E RP (AID) ..... (9)235-9006
Ehrman James J PA/MS/PI 5821 ..... 21393
Eichelberger Tecora A BF/FS/DIC 6109 SA-15 ..... (9)235-9247
Eicher Lawerence ARA/LA/MRSD/L 3254 (AID) ..... 23324
Eichman Barbara OPIC 721 BT ..... 21854
Eichorn Virginia M EUR/WE 5232A ..... 21419
Eidsness Helen B NEA 6246 ..... 23057

For extensions beginning with 2 - IDS code is 101
For extensions beginning with 7 - IDS code is 16
For extensions beginning with 5 - IDS code is 156

Eidsness Jan C PER/CA/FS 2328 ..... 28312
Eimer Manfred ACDA 4482 ..... 27907
Einaudi Luigi R S/PC 7419 ..... 20823
Einhorn Florence PHA/POP 469 PP (AID) ..... (9)235-9096
Elam Harriet L CU/YSS 4328 ..... 23280
Elberts Eva G EB/TT 5830 ..... 20316
Eley Darlyce M EB/ORF/TRP 3423 ..... 22295
Elfers Frederick D S/IG 7810 ..... 23766
Elgin John H DM/CC 719 SA-12 (AID) ..... 20032
Eliot Thomas SA/TD 609C RP (AID) ..... (9)235-8850
Elkin Anne SER/IT 719 SA-5 (AID) ..... 28731
Ellena Peter OPS 2664 (AID) ..... 28212
Eller Don C FRM/BP 1332 ..... 21729
Ellerbe Charles O/ISO 1921 ..... 21290
Ellert-Beck Rudolphe AFR/NA 4749 (AID) ..... 29198
Elliott Berneda L PPT 250 SA-17 ..... 128-5239
Elliott Collette TA/AGR 5914 (AID) ..... 23372
Elliott Elizabeth J EUR/EX 5428 ..... 23328
Elliott Jean T OC/S 6442 ..... 23060
Elliott Robert D COM/PP 820D RP (AID) ..... (9)235-8989
Elliott Thomas SER/ENGR 507 SA-11 (AID) ..... (9)235-9858
Elliott V L SA/PPB 3208B (AID) ..... 22862
Ellis Alberta D PPT 248 SA-17 ..... 128-4161
Ellis Athol H AFR-CWA 4526B (AID) ..... 28412
Ellis Betty EB/OCA/REP 4826 ..... 23025
Ellis Cardell FM/SSD 534 SA-12 (AID) ..... 20177
Ellis Clarke N EB/IFD/OIA 3830 ..... 22316
Ellis Elda C PHA/PVC/PSS 3732 (AID) ..... 21894
Ellis Florence R PPT 562 SA-17 ..... 128-3464
Ellis Helen M NEA/INS 5251 ..... 21022
Ellis John L Jr EB/OCA/REP 4830A ..... 20307
Ellis Joseph R AFR/CWR 3325 (AID) ..... 29101
Ellis Rose M BF/FS/AD/AA 6709 SA-15 ..... (9)235-9248
Ellison Ollie B AF/S 5526 ..... 23275
Ellison Robert M AFR/ESA 4841 NS (AID) ..... 29201
Ellsbury Allan V CA/FS/EUR 26A11 ..... 20252
Ellson Donald C FSI/JOP 1000 SA-3 ..... (9)235-8805
Ellsworth John F FADRC/PBR 1843 ..... 21068
Elmore T Carole NEA/ARP 6247A ..... 22686
Elrod Warrick E Jr M/FSI 1013 SA-3 ..... (9)235-8787
Elsen William J SER/IT 1103 SA-5 (AID) ..... 28816
Elston Gerald L OC/P B-528 ..... 22167
Eltz Regina M S/S-O 7516 ..... 21512
Ely Adair EB/EX/MC 5818 ..... 22611
Ely Linda ASIA/CD 4452 (AID) ..... 29124
Emerine Franklin D BF/FS/WFC 7705 SA-15 ..... (9)235-9344
Emerson James P AFR/CWA 2641 (AID) ..... 21824
Emerson Lloyd PHA/POP 508 RPE (AID) ..... (9)235-9662
Emmons Charles E PER/MGT/AR 2822 ..... 28934
Endersbee Eleanor A NEA/EX/ADM 4247 ..... 22603
Endlein Marie A O/FADRC/DA 1239 ..... 27767
Eney Richard H PPC/DPRE 2534A (AID) ..... 29586
Eng Sokhoeun M/FSI/SLS 5105A SA-15 ..... (9)235-9395
Engel Bernard CU/IVP 400 SA-6 .....
Engelhart Jim E A/OC-EA 44A22 ..... 28946
England Brenda M OPR/RS 1239 ..... 21709
England Robert PM/ISP 7323 ..... 28018
English Alexander SER/FM/CAD 624 SA-12 (AID) ..... 20102
English Geraldine A S/PC 7316 ..... 29716
Ennis Barbara PA/MS/PI 5821 ..... 20776
Epley Mary Ann SA/EXSEC 6311 (AID) ..... 28494
Epps Albert Jr OC/T 5440G ..... 23418
Erbe David ARA/LA/BC 5908 (AID) ..... 29282
Erdman Richard W NEA/CYP 5248A ..... 22300
Ericksen Catherine CM/PAS 671C PP (AID) ..... (9)235-9147
Erickson Donna C O/FADRC/DR 1239 ..... 20394
Ericson Richard A Jr EA/J 4210 ..... 23152
Eriksson John R PPC/PDA 3889 (AID) ..... 28928
Erker Lucille PHA/FDRC 19A08A (AID) ..... 28924
Erney Kenneth R OC/PE-M 5440 F ..... 23430
Ernst Ann TA/MGT 200 SA-2 (AID) ..... 22945
Ernst David H PER/REM/BEX 7110 SA-15 ..... (9)235-9399
Errington Peter S DM/ISD 725 SA-12 (AID) ..... 20092
Ervin Homer L FADRC/PBR B 648 ..... 21253
Ervin James L ACDA 5726 ..... 21020
Eschino Marlene PPT G62 SA-17 ..... 128-5744
Eshleman Von R SCI 7825 ..... 23622
Eskin Otho D/LOS 4323 ..... 28233
Esmacher David F IGA 6833 ..... 20878
Espinosa J Manuel CU 227 SA-6 ..... (9)235-9453
Esquivel Mary ARA/PLC 6913 ..... 20296
Eszenyi Eva Judith M/FSI 822 SA-3 ..... (9)235-8824
Etheridge Carolyn R O/FADRC/DR 1239 ..... 20422
Ettleman Vicki L H 7249-A ..... 28358
Eubank Carl L OPR/LS 2105 ..... 21118
Euler Sherman F EA/EX 4315 ..... 21668
Eustace John M PM/PO 411B RP (AID) ..... (9)235-8893
Evander William C OC/S 6442 ..... 29150
Evans Elizabeth A S/PRS 2109 ..... 22494
Evans Gertrude ASIA/CD 4713A (AID) ..... 28274
Evans Gordon W PPC/IA 3849 (AID) ..... 28992
Evans Guida A SCA/VO 819 SA-2 ..... 21983
Evans Hanna CM/SD/POL 661 PP (AID) ..... (9)235-9842
Evans Linda A ARA/LA 6263 ..... 29226
Evans S Rita SER/IT 909 SA-5 (AID) ..... 28796
Evans Sandra G PPT 414 SA-17 ..... 128-22384
Everett Phoebe SER/IT 1005A SA-5 (AID) ..... 28800
Everhart John E MO/TR 1052A (AID) ..... 28284
Eversen Irwin A OPR/ASD 525 SA-2 ..... 21759
Exton Fred CU/ARA 5806 ..... 23717
Eyer Anita B BF/FS 6804 SA-15 ..... (9)235-9328
Eyman Laurence W A/SY/FO/NSU 2410 ..... 29741
Eyre Lewis R DM/CC 725 SA-12 (AID) ..... 20032

## F

Fagan Dorothy N L 4535-A ..... 28134
Fagan Joseph J OC/T 5440 ..... 29554
Fair Maurice MO/CM B-460 (AID) ..... 28384
Fairchild Albert E CU/AF 4822 ..... 23528
Fairley E Lee CU/PC 401 SA-6 ..... (9)235-1015
Falbo Edna A DM/ARC 1656 (AID) ..... 29345
Falzone James R EA/EX 4315 ..... 28315
Faragalli Rita M PPT 4013 SA-17 ..... 29695
Farley Penelope PHA/POP/DEA 201 RPE (AID) ..... (9)235-9692
Farmer Edgar C OC/PE-M 5440-F ..... 23430
Farmer Susan S PPT 578 SA-17 ..... 128-3960
Farmer Virginia B VO 811 SA-2 ..... 21995
Farnham David Col PM/SAS 7526 ..... 27769
Farnham Hunter AFR/CWR 3319 (AID) ..... 29346
Farnham Karen ARA/LA/MRSD 3254 (AID) ..... 21472
Farr Alice ARA/LA/GEN 4911 (AID) ..... 29543
Farrall Gilbert L SCA/VO 511 SA-2 ..... 21970
Farrand Robert W EB/ICD/ISM 3638A ..... 21705
Farrar Curtis AA/TA 4938 (AID) ..... 28982
Farrell Beverly TA/PM 2941 (AID) ..... 23572
Farrell Caroline A PM/PO 408 RP (AID) ..... (9)235-8993
Farrell Charlotte G A 6316 ..... 23032

For extensions beginning with 2 - IDS code is 101
For extensions beginning with 7 - IDS code is 16
For extensions beginning with 5 - IDS code is 156

Farrell Theresa C O/FADRC/DR 1239 ..... 20420
Farrell William F Jr O/FADRC/RR 1239 ..... 20491
Farrington Karen L ACDA 8th Floor SA-6 ..... (9) 235-9790
Farris Leroy OC/T 5440 ..... 21640
Farris Nathaniel SER/IT 1003 SA-5 (AID) ..... 28784
Farris Robert OC/P-O B-528 ..... 22167
Fartro Elizabeth V IGA 6835 ..... 20979
Farwell Albert E SER/LR 309 RP (AID) ..... (9)235-8929
Fassberg Harold E M/FSI 1012 SA-3 ..... (9)235-8786
Fasullo John A SER/MP 1060 (AID) ..... 22978
Faucett Philip ARA/LA/APU 4909 (AID) ..... 22153
Faulhaber James H SER/IT 905A SA-5 (AID) ..... 28712
Faulkner William H SA/IR 3313 (AID) ..... 28226
Fauntleroy Robert J FADRC/PBR B845 ..... 22536
Faustman Catherine B L/EA 6427 ..... 22287
Fearwell George A OC/T 5440 ..... 23418
Feathers Robert M PER/CA/FS/A/C&R 26A11 ..... 28137
Febrey Sharlene R DM/CC 719 SA-12 (AID) ..... 20032
Fedor Kenneth LA/DR 2252 (AID) ..... 29146
Feeney James P O/FADRC/CA 1239 ..... 20769
Feerrar Vivian PROC/IRD 737 PP (AID) ..... 79370
Feffer Louis C 3043 Comm ..... 189-2016
Fei Edward C PPC/RC 3898 (AID) ..... 22602
Feinstein Harry PER/PCE/PP 1826 ..... 23846
Felder Mary N SER/IT 1125 SA-5 (AID) ..... 28778
Feldman Louis SER/FM/CAD 624 SA-12 (AID) ..... 20072
Feldman Mark B L 6425 ..... 22001
Feldman Shirley OPS/TD 245 CT (AID) ..... 29811
Feldman William M LA/DR 3247 (AID) ..... 21205
Feldstein Michael PPC/RB 3749 (AID) ..... 20436
Feltault Richard A A/SY/DO 3811 ..... 20327
Feltmann Sharon A SER/MO 3328 (AID) ..... 28972
Felton Barbara FEP 301B RPE (AID) ..... (9)235-9705
Felton Mary A ID/GAO 210 SA-6 ..... (9)235-9562
Femminella Bernard A IO/OIC 1515 ..... 20924
Fendrick Daniel INR/XR 6842 ..... 22758
Fensor Andrew OR/FSE 3417C ..... 20612
Fenstermacher Edward B OC/P 44A30 ..... 22442
Fenton Michael E A/SY/E 2424 ..... 20836
Fera Paul P O/LAB 4533 (AID) ..... 28269
Ferchak John R PER/PCE/EP 910 SA-12 ..... 23760
Ferebee Nancy L ARA/LA/NC 4260 ..... 20697
Ferguson Deborah F CU/AF 4820 ..... 23281
Ferguson Diane A ACDA 5443 ..... 20613
Ferguson Kenneth D OC/PE-E 6448 ..... 29836
Ferguson Kenneth P S/IG 431 SA-6 ..... (9)235-9564
Ferguson Mary L A/AID 5894 (AID) ..... 28578
Ferguson Mildred J IO/UN/COR 5336 ..... 20627
Fernandez Candi R NEA/TUR 5248-A ..... 20714
Ferrara Theresa A EMP/RB 7522A SA-15 ..... (9)235-9371
Ferrell Dorothy M DG/MED 2906 ..... 23628
Ferrell William T MGT/EX 2810 ..... 22092
Ferrer Edith S S 7509 ..... 21756
Ferris Helen M NEA/TUR 5248A ..... 23614
Ferris Ronald J O/ISO 19A16 ..... 23657
Ferro Ollie J ACDA 5923 ..... 20885
Ferry Edward J OC/PE-M 5440F ..... 23430
Ferry James P OPR 523 SA-2 ..... 21926
Fessenden Abbe ASIA/SA 6668 (AID) ..... 28221
Fettig Linda L M/FSI 911 SA-3 ..... (9)235-8790
Fettretch James S PPT 414 SA-17 ..... 128-22384
Feurt Catherine B SCA/VO 611 SA-2 ..... 21918
Fichte Royce Jay S/S-O 7516 ..... 21512
Fickling Virginia R OPA/PAD 4886 (AID) ..... 28534
Field Donald L Jr EA/PRCM 4318A ..... 21004

For extensions beginning with 2 - IDS code is 101
For extensions beginning with 7 - IDS code is 16
For extensions beginning with 5 - IDS code is 156

Fields Benjamin AGTAUD 503 PP (AID) ..... (9)235-9187
Fields Bernice T O/ISO 1921 ..... 21890
Fields David C M/FRM/FM/RES 1331 ..... 27881
Fields Jessie J OPR/LR 2442B ..... 28347
Fields Louis G Jr L/PM 5419A ..... 21462
Fields Marshall AFR/ESA 4750 (AID) ..... 22488
Fields Patricia P SER/IT 717 (AID) SA-5 ..... 28736
Figura Thaddeus J OPR/ST 532 SA-6 ..... (9)235-9512
Filakovsky John F OC/P B-528 ..... 21091
Fillius Francis J O/FADRC/DR-A 1237 ..... 20406
Finan Kathleen PM/PS 425 PP (AID) ..... (9)235-9087
Finch Clifford M/DG/EM 7327 ..... 22819
Finch Lawrence E INR/RSG 6510-A ..... 22219
Fincher Jeannette S L/T 5420 ..... 21345
Fine Herbert A PA/HO 522 SA-2 ..... 28945
Fine Sherman J EA/EX 4315 ..... 21668
Fineburgh Mary P/SP 4833 ..... 22430
Finegold Edmund S ACDA 5637 ..... 23247
Fingerhut Jarvis AG/IIS 511H RPE (AID) ..... (9)235-9736
Finkelstein Bella F PPT 414 SA-17 ..... 128-22384
Finkleman Rose FADRC/PBR 1847 ..... 20550
Finks Linda TA/AGR 2241 (AID) ..... 28279
Finley Fern O SER/IT 907 SA-5 (AID) ..... 28712
Finley Harry R ID/GAO 2412 ..... 21588
Finley Richard FM/LD 619 SA-12 (AID) ..... 20112
Finley Travis A OC/PE 5440-F ..... 20946
Finn John W SER/FM/CAD 624 SA-12 (AID) ..... 20066
Finn Richard B S/PC 7328 ..... 20399
Finn William F INR/OIL 8667 ..... 20386
Finnegan William F SCS 1811 ..... 29461
Finnerty Dennis S/S-O 7516 ..... 21530
Finney Edmonia G FM/BFD 605 SA-12 (AID) ..... 10118
Finney John D Jr EA/V 5207 ..... 22038
Finotti Benedict E BF/FS/FD 6604 SA-15 ..... (9)235-9309
Firehock Raymond B ACDA 4923 ..... 27904
Fischer Donovan G A/SY/T 3810A ..... 20914
Fischer Ernest J PPT 232 SA-17 ..... 128-4453
Fischer Fred C SER/MP 1066A (AID) ..... 20216
Fischer Robert L ACDA 4487 ..... 28253
Fish Catherine NEA/EGY 6251 ..... 22365
Fisher Earldine CM/COD/IT 809 SA-5 (AID) ..... 28727
Fisher Glen H M/FSI 402 SA-3 ..... (9)235-8839
Fisher Kathryn E CA/FS 2336 ..... 22063
Fisher Ralph H TA/PM 2941 (AID) ..... 28158
Fitch Dolores M NEA/IAI 6253 ..... 21714
Fitzgerald Diana S PPT G62 SA-17 ..... 128-4228
Fitzgerald Edward J INR/RPS 6528 ..... 20220
Fitzgerald Louise B FM/SSD 532C SA-12 (AID) ..... 20177
Fitzgibbon Agnes A SER/H 300 SA-2 (AID) ..... 29538
Fitzpatrick Donald E CA/FS/EUR 26A11 ..... 20252
Fitzpatrick William G OC/PE 6448 ..... 29836
Fitzwater Virginia E PPT 262 SA-17 ..... 128-28510
Flaa James A MO/PRM 211 SA-2 (AID) ..... 28542
Flahaven Catherine M M/FRM/FM/FC 1132 ..... 21691
Flaherty Thomas F A/FBO 302 SA-6 ..... (9)235-9475
Flakowicz Karol PM/PO 531D RP (AID) ..... (9)235-9018
Flanagan James M OPR/ST SA-4 ..... (9)339-7001
Flanary Katherine P PPC/RB 3643 (AID) ..... 22088
Flanegin Robert L CA/FS/EA 2332-A ..... 23313
Flaten Robert A S/IG 4333 ..... 27650
Flatin Bruce A EUR/CE 4229 ..... 28956
Fleck Benjamin A M/FSI/SSFP 1213 SA-3 ..... (9)235-8767
Fleck Mary K FADRC/PBR B 844E ..... 29441
Fleetwood Wade B OPA/PAD 4883 (AID) ..... 20019
Fleischer Lowell R M/FSI 402 SA-3 ..... (9)235-8840

Fleisher Eric W EUR/NE 5511 ..... 21563
Fleming Journice E DG/MED 2256 ..... 23628
Fleming Rachel A TA/H 638 PP (AID) ..... (9)235-9175
Flemings Fred J Lt Col PM/ISO 7428 ..... 21003
Flemons Damon A A/SY/EX 2509 ..... 20817
Flemons Ruth MO/CM B-461 (AID) ..... 28392
Fletcher Carolyn C PM/PO 317 RP (AID) ..... (9)235-9012
Fletcher Joseph L ACDA 5664 ..... 23647
Fletcher LaVerne PER/CA/CS 242I ..... 23352
Fletcher Robert C OPIC 713 BT ..... 29408
Floberg Dennis S T 7207 ..... 28877
Flood Patrick J EUR/SES 5223 ..... 23222
Flores George ASIA/EA 4218A (AID) ..... 28526
Florio Lloyd J MD TA/H 641 PP (AID) ..... (9)235-9161
Flower Sherry A L/OA 6420 ..... 21550
Floyd Arva C EUR/RPM 6227 ..... 21627
Floyd Carroll L EUR/NE 5511 ..... 20829
Floyd Jack W BF/FMS 1801 ..... 22699
Floyd Jean M INR/EX 6842 ..... 22085
Floyd John W BF/FMS 1801 ..... 22699
Floyd Joseph O FADRC/PBR ..... 29570
Floyd Joyce A DM/CC 735 SA-12 (AID) ..... 20122
Flynn Barbara ARA/LA/BC 5908 (AID) ..... 29282
Flynn Betty PA/MS/PI 5819A ..... 22618
Flynn James E S/S-I 7241 ..... 23836
Flynn Maryanne L/EB 6420 ..... 20447
Flynn Maureen F O/ISO 1921 ..... 28760
Flynn Michael D PPT 232 SA-17 ..... 128-4453
Flynn Ruth E SA/C 5218 (AID) ..... 23972
Flynt Barney S GS B-229 ..... 21012
Fogg Sylvia L PPT 414 SA-17 ..... 128-22384
Foggie Sonja M L/T 5420 ..... 21736
Foley Francis L INR/RSG 8732 ..... 23361
Folger Kathryn N H 7251 ..... 22318
Folkerth Kenneth R INR/CIS 7516 ..... 22585
Follen William J DM/ISD 725 SA-12 (AID) ..... 20092
Follestad Robert T CU/EX 4811A ..... 23734
Follett Dennis CM/COD/TAB 753 PP (AID) ..... (9)235-9139
Fon Robert L OC/EX 2130 ..... 21584
Fonda Stewart H IJC 203 1717 H St NW ..... 22217
Fonvielle Yvonne P M/EP 7332 ..... 29295
Forbes G Ryder SCA/VO 817 SA-2 ..... 22908
Forcier Gerard PA/PG 1239 ..... 22701
Ford Alan W CA/FS/SO 2815 ..... 21417
Ford Alfred W ASIA/SA 6732 (AID) ..... 20489
Ford Carol J AFR-CWA 4640A (AID) ..... 28574
Ford Denise N INR/XR/RDI 4111 SA-15 ..... (9)235-9420
Ford Emmett B Jr CU/EE 5801 ..... 23240
Ford Ermine E M/FRM/FM/AC 1331 ..... 20998
Ford Geraldine L INR/RAA 7533 ..... 22073
Ford Irene MO/CM 6678 (AID) ..... 28607
Ford John W ARA/USOAS 6494 ..... 29444
Ford Lynn C OPR/ASD 1880 ..... 21586
Foreman John M PER/MGT/PS 1609 ..... 23382
Forgione Francis A PER/MGT/EX 2135 ..... 22190
Forman Douglas N IO/CMD 5323 ..... 21544
Forman Martin J TA/N 2497B (AID) ..... 23959
Forrer Betty J CA/FS/A 2813 ..... 29428
Forrester Martin C ARA/LA/NC 4256A ..... 22747
Forster Richard D IO/UNESCO 4808 ..... 22560
Forsythe Eleanor R OC/T 5440 ..... 21640
Fort Leslie E SCS 1811 ..... 28089
Foss Herbert T O/FADRC/DA 1239 ..... 22856
Fossan Emil M OPR/LS 2206 ..... 22018
Foster Euzlear S MO/TR 1050A (AID) ..... 28649
Foster H Schuyler PA/PG 6805 ..... 22376
Foster Homer P S/S-I 7241 ..... 23836
Foti John A SA/TD 606E RP (AID) ..... (9)235-8870
Fotos Leman M/FSI 800-A SA-3 ..... (9)235-8822
Fouche Robert M PER/CA/FS/EUR 26A11 ..... 22787
Foulon Robert C S/IG 4327 ..... 27650
Fountain Betty J ARA/USOAS 6915 ..... 22710
Fountaine George L OC/P B-528 ..... 20731
Fouts Susan ARA/ECP 3234 ..... 22360
Fowler Charles B MO/CM B-461 (AID) ..... 28392
Fowler James R A/AID 5945 (AID) ..... 21800
Fowler Mary E PHA/PRS 3918 (AID) ..... 20990
Fowler Pam CM/ROD/ASIA 726 PP (AID) ..... (9)235-9065
Fowler Virginia R OPR/ESC 1252 ..... 23432
Fowlkes Charles E FM/DCD 635 SA-12 (AID) ..... 20062
Fowlkes Dorothy E GC/AFR 3536 (AID) ..... 29260
Fowlkes James E PM/MC 800 SA-6 ..... (9)235-9770
Fox Edwin K FEP 308D RPE (AID) ..... (9)235-9687
Fox Geraldine M OPIC 713 BT ..... 29329
Fox Mary T ACDA 5482 ..... 23702
Fox Richard K Jr CU 6218 ..... 22014
Fradenburg William J SER/MP 1060A (AID) ..... 22978
Frades Evelyn NEA/TUR 5248A ..... 21139
Frame William M COM/CPS/RM 702H RP (AID) ..... (9)235-8934
Framinan Susana K M/FSI 525 SA-3 ..... (9)235-8834
Francis W W O/ISO 19A16 ..... 22278
Franke Herman H BF/WFC 7705 SA-15 ..... (9)235-9344
Franklin Daisy H PM/PS 306E RP (AID) ..... (9)235-9020
Franklin E Jean AA/ASIA 6443 (AID) ..... 29136
Franklin Steven M OPIC 708 BT ..... 21766
Franklin Wilhelmina OPIC 716 BT ..... 21766
Franklin William McHenry PA/HO 619 SA-2 ..... 21931
Franks Rose S SER/IT 726 SA-5 (AID) ..... 21786
Frascarelli Jessica EUR/SPP 5226A ..... 22633
Frayman Marion E AA/SA 6311 (AID) ..... 28502
Frazer Lyman L A/SY/T 3810A ..... 29366
Frazier Gladys ASIA/NE 6921A (AID) ..... 29262
Frazier Regina PM/PO 219C RP (AID) ..... (9)235-9043
Frechette Myles R R ARA/LA/EP 5258 ..... 22196
Frechtling Louis E IO/PPR 5333 ..... 21398
Frederick Daisy B EB/TT/TD 5820 ..... 20524
Frederick Helen A PPT 210 SA-17 ..... 128-4161
Frederick Nan AFR/CWR 3325 (AID) ..... 28240
Frederick Russell E CDR S/FW-COA 3212 ..... 20830
Frederick Shirley OPIC 624 BT ..... 28962
Fredericks Edgar J IO/UNP 6334A ..... 20332
Frederickson Channing J TA/AGR 2244 (AID) ..... 27936
Freed Robert H SER/H 318 SA-2 (AID) ..... 29866
Freeland Normajean PPC/PDA 3892 (AID) ..... 28166
Freeman Anthony G ARA/LA/BC 5906 ..... 23076
Freeman Arthur L EB/TT/TD 5824 ..... 21733
Freeman Carol A S/R:ORM 2527 ..... 20504
Freeman Charles OC/P B/528 ..... 21090
Freeman Charles W Jr EA/PRCM 4318-A ..... 22656
Freeman Elenora F MO/PUR 126 SA-2 (AID) ..... 22960
Freeman Harold ASIA/TECH 5312 (AID) ..... 28408
Freeman Jane F FM/CSD 608 SA-12 (AID) ..... 20156
Freeman Joyce TA/MGT 200 SA-2 (AID) ..... 22968
Freeman Leska SER/FM/SRD 633 SA-12 (AID) ..... 20048
Freeman Maude INR/DDC/NIS 6635 ..... 28357
Freeman Olga G IO/PPR 6327 ..... 20521
Freeman Wanda P EUR/EX 5428 ..... 20599
Freeman William E MO/CM 3209 (AID) ..... 29052
Freeman Yvonne W PPT 210 SA-17 ..... 128-4161
French Jerome T TA/DA 2735A (AID) ..... 28497

For extensions beginning with 2 - IDS code is 101
For extensions beginning with 7 - IDS code is 16
For extensions beginning with 5 - IDS code is 156

French Kenneth A A/OC/PE 5440-F ..... 23430
Freundel Milton LA/EMS 3250 (AID) ..... 21476
Frey Mary M SCI 7829 ..... 23488
Fricke Bette D NEA/ARP 6247 ..... 22647
Friday Mary O PER/MGT/PS 2133 ..... 29406
Friedland Sidney IO/TRC 1427 ..... 27931
Friedman Townsend B Jr S/PC 7245 ..... 28664
Frierson Shirley PHA/POP 311 RPE (AID) ..... (9)235-1007
Fries Kenneth E GC/P&T 6951 (AID) ..... 28308
Fries Robert T FM/ESD 714 SA-12 (AID) ..... 20082
Friesz Leonard O OPS 2441 (AID) ..... 29066
Frisa Edward E INR/RES 6510 ..... 21302
Frith James R M/FSI 901-C SA-3 ..... (9)235-8816
Fritsche Sue C BF/FS/FD/V 6713A SA-15 ..... (9)235-9274
Fritz Carl R TA/PM 2941 (AID) ..... 23572
Fritz Nancy J CU/ACS 420 SA-2 ..... 22835
Fritzlan David A NEA/EX 4247 ..... 20300
Froebe Louise C S/PC 7212A ..... 20785
Froio Santina M PPT 210 SA-17 ..... 128-4161
Fromme Claire L DM/CC 737 SA-12 (AID) ..... 29650
Frost Edward W FADRC/PBR 1758D ..... 29570
Frowick Robert H EUR/RPM 6229 ..... 21358
Fry Gladys S MP-B 1054A (AID) ..... 29762
Fry John C TA/OST 2841 (AID) ..... 20545
Fry Samuel E S/S-O 7516 ..... 22466
Fryer Ann M FS/FD/Y 6524 SA-15 ..... (9)235-9312
Fuchs Heidi A CU/FS 223 SA-6 ..... (9)235-9436
Fuchs Joseph L FADRC/LR 2442-C ..... 22053
Fuerth Leon S PM/DCA 7318 ..... 29750
Fuhr Samuel E AFR/NARA 4749 (AID) ..... 29186
Fuhrman Beatrice PM/PS 306C RP (AID) ..... (9)235-9020
Fukuda Manabu OPR/LS 2212 ..... 23492
Fulgham Frank M O/ISO 19A16 ..... 20413
Fuller Dorothy T FM/SSD 532C SA-12 (AID) ..... 20176
Fuller Georgia G COM/SA/P 813 RP (AID) ..... (9)235-8862
Fuller Joyce B FM/LD 619 SA-12 (AID) ..... 20088
Fuller Laura L PPT 512 SA-17 ..... 128-3580
Fuller Mary J AG/IIS 512B RPE (AID) ..... 79500
Fullmer Carla L A/SY/DO 3811 ..... 20746
Fulwyler Niles J M/FSI/SSFP 1209 SA-3 ..... (9)235-8753
Funkhouser Richard S/PC 7419 ..... 20988
Furber Mildred M/FSI 5705-D SA-15 ..... (9)235-9404
Furgang Mary M PPT 210 SA-17 ..... 128-4161
Furst Walter PPC/DPR 2534B (AID) ..... 20226
Fuselier Burley A/SY/FO 38A05 ..... 23124

## G

Gabbard Hazel F IO/UNESCO 4334A ..... 28603
Gaddis Anne E SA/VN 3311 (AID) ..... 28971
Gaddy Qula CU/EX/AD 4815A ..... 23180
Gadsden James I EA/RA 4310 ..... 21314
Gadson Marion B O/FADRC/DR 1239 ..... 22640
Gagg Eleanor N L/EB 6420L ..... 20242
Gahn Roland OPR/GS 1489 ..... 28208
Gaillot Olympia S DG/MED 2906 ..... 21580
Gaines Charles S M/FSI 915 SA-3 ..... (9)235-8815
Gaines Yvonne S SER/MP 1066 (AID) ..... 29726
Gair William B GC/C 6892 (AID) ..... 28304
Gaither Donald S OIC 1420 ..... 20953
Gaither H Rowan L/EB 6420 ..... 20349
Gaither La Verne PPT 210 SA-17 ..... 128-4161
Gaither Lloyd Z OC/S 6442 ..... 23060

For extensions beginning with 2 - IDS code is 101
For extensions beginning with 7 - IDS code is 16
For extensions beginning with 5 - IDS code is 156

Galanto Fred IO/SCT 1429 ..... 23511
Galasyn Florence MO/CM 6678 (AID) ..... 28607
Gale Emerson L OC/T 5440-G ..... 23418
Gale Laura L AFR-CWA 4526A (AID) ..... 28412
Gales Edwin A AFR/SAF 4665 (AID) ..... 22876
Galey Percy E GAO 1003 SA-12 (AID) ..... 20152
Galford Clara I EA/RA 4312 ..... 22722
Gallagher Edward W PPT 232 SA-17 ..... 128-4453
Gallagher Robert P EUR/WE 5230 ..... 28210
Gallagher William L EB/TT 5830 ..... 20316
Gallant John F GAO/ID 3237 NS (AID) ..... 27974
Gallas Vivian H PM/PO 409D RP (AID) ..... (9)235-8952
Gallen Michael A INR/P 6743 ..... 28500
Galli Michael TA/AGR 2243 (AID) ..... 20207
Gallik Daniel ACDA 2318 ..... 21864
Gallimore Karen PHA/FDRC 207 SA-2 (AID) ..... 22111
Gallivan James M IGA 6825 ..... 23632
Galovich Alex PPT 210 SA-17 ..... 128-4161
Galuska Sophie CM/COD 775 PP (AID) ..... (9)235-9136
Galutia Dean BF/FS/P 6701 SA-15 ..... (9)235-9249
Gamble William E Jr CM/EPT 601 PP (AID) ..... (9)235-9157
Gammon Samuel R S/S 7224 ..... 23126
Ganeriwal Renu M/FSI 800 SA-3 ..... (9)235-8821
Ganley John L AG 5893 (AID) ..... 29888
Ganley Oswald H SCI/SA 7830 ..... 23203
Gansel James G OC/T 5440 ..... 23455
Gantz David A L/ARA 6429 ..... 20734
Gappa Howard L OC/PE-M 5440-E ..... 23430
Garcia Gloria ACDA 4487 ..... 29009
Garcia Jacki H IO/LABW 5328 ..... 22597
Garcia Lydia SCA/SCS 4803 ..... 22896
Garczynski Casimir A PPT 338B SA-17 ..... 128-21815
Gardella Louis PHA/POP/LA 316 RPE (AID) ..... (9)235-9677
Gardiner Arthur Z Jr GC 6895 (AID) ..... 28548
Gardner Barbara J SER/IT 902 SA-5 (AID) ..... 28722
Gardner Donald A SER/H 300F SA-2 (AID) ..... 29608
Gardner Francis V IO/OIC 14A27 ..... 21304
Gardner Geraldine R ACDA 6510A ..... 20224
Gardner James R INR/OPS 6635 ..... 21506
Gardner Karen T PPT 636 SA-17 ..... 128-4025
Gardner Maureen P ACDA 5731 ..... 23507
Gardner Mildred D PPT 414 SA-17 ..... 128-22384
Gardner Raymond A MO/CM B-460 (AID) ..... 28372
Gardner Richard F INR/REU/BINC 7802J ..... 20799
Gardner Sandra SER/IT 905A SA-5 (AID) ..... 28712
Gardner Sandria P OPR/ESC/PDS 1920 ..... 21657
Gardner William ENGR/OPNS 313 SA-11 (AID) ..... (9)235-9833
Garges Helen H PM/PS 105 RP (AID) ..... (9)235-8936
Garland Keith P INR/RES 7802 ..... 21384
Garling Wendy S PPC/PDA 3534 (AID) ..... 29105
Garman Tarry L EB/IFD/OMA 2535 ..... 21114
Garman Willard H TA/AGR 2244 (AID) ..... 27932
Garner Helen L PM/PO 211 RP (AID) ..... (9)235-9043
Garner Joan E M/FSI/SSFP 1209 SA-3 ..... (9)235-8775
Garner John M EB/TT/MA 2830 ..... 22655
Garner Lucy R SER/MO/PAV B-932 (AID) ..... 28400
Garner Sheila L M/FSI.B 916 SA-3 ..... (9)235-8812
Garner William A SCA/VO 811 SA-2 ..... 22885
Garnes Barbara A OPA/PAD/PS 4943 (AID) ..... 29318
Garnes Odessa D SER/IT 919A SA-5 (AID) ..... 28752
Garon John C EUR/EX 5428 ..... 23327
Garren Cathy L TA/DA 2739 (AID) ..... 21802
Garretson David P INR/XR/RDI 4110 SA-15 ..... (9)235-9418
Garretson Nicola M M/FSI/SPS 1010A SA-3 ..... (9)235-8788
Garrett Jarita D PPT 210 SA-17 ..... 128-4161

Garrett Sybil N EB/IFD 2529A ..... 20500
Garrison ALfred L S/IG 4333 ..... 27650
Garrison Evelyn V AA/AFR 6942 (AID) ..... 28522
Garrison Sheryl B A/OS 234 SA-6 ..... (9)235-9599
Garro Edward J A/OS 234 SA-6 ..... (9)235-9603
Garry Sherry NEA/EX/BUD 4249A ..... 20727
Garthoff Raymond L M/FSI/SSFP 1209 SA-3 ..... (9)235-8753
Gary James P PPT 220 SA-17 ..... 128-7191
Gaskins Carnetta N PPT 210 SA-17 ..... 128-5172
Gaskins William A PPT 220 SA-17 ..... 128-3992
Gast Mary E DM/ISD 725 SA-12 (AID) ..... 20092
Gaston Gloria L IO/CMD 5327 ..... 21108
Gatch John N Jr S/CCT 5243A ..... 28541
Gates Marvin E RS/R 1239 ..... 20420
Gatewood Bonnie J EUR/PP 6513 ..... 21308
Gathers S Kathryn NEA IAI 6252-A ..... 22030
Gathright Wreatham E S/PC 7316 ..... 21009
Gatti Coradino E SCA/VO 815 SA-2 ..... 27988
Gaum Anne E A/FBO/CR 321 SA-6 ..... (9)235-9445
Gausmann William C INR/RES 7802 ..... 20855
Gawen Margaret E SER/ENGR 620 RPC (AID) ..... (9)235-9006
Gayoso Antonio AFR/DS 4746 (AID) ..... 23723
Gearhart Carol B SER/FM/SRD 625 SA-12 (AID) ..... 29637
Geber Anthony EA/EP 5310 ..... 20260
Gee Carl I A/SY/DO 1258 ..... 23212
Gee Suey Teng Bob PPC/RB 3749 (AID) ..... 20436
Gee Willie Jr O/FADRC/DA 1239 ..... 27667
Geer Columbus O PPT 374C SA-17 ..... 128-22473
Geers Francis D PPT 386C SA-17 ..... 128-21894
Geesa Martha G CU/YSS 4328 ..... 23701
Gehron William J EUR/P 5229 ..... 21288
Geigan Louise USOAS/EO 6494 (AID) ..... 28650
Geisel Harold W EUR/EX 5428 ..... 23326
Gelb John V PPC/RB 3637 (AID) ..... 23358
Gelbard Robert S EB/IFD/ODF 2833 ..... 20686
Gelman Rebecca AA/PHA 3489 (AID) ..... 23390
Gendron Gerard Joachim A/OC-NEA 44A22 ..... 28946
Gentile G Marvin A/SY 2513 ..... 21536
Gentry Donald L OC/P B-528 ..... 20388
Gentry Susan M PM/PO 219C RP (AID) ..... (9)235-9043
George Catherine F FADRC/PBR 1851 ..... 21632
George Donald A MO/CM 3417A (AID) ..... 29185
George Jennie AF/EPS 5242A ..... 23504
George Linda K SY/I/WFO 4th Fl SA-15 ..... (9)235-9360
George Lloyd R NEA/GRK 5254A ..... 23041
George Scott EUR/CE 4230 ..... 21484
Gerakas Evans PA/HO 519A SA-2 ..... 28625
Geralde Mary OPR/OS 7331 ..... 29438
Gerardi Marie C SCA 6811 ..... 29576
Gerlach Bryce M PER/MGT/AR 2822 ..... 28934
German Bruce W BF/FS/AD/AA 6104 SA-15 ..... (9)235-9311
Gershenson Robert S A 6316 ..... 21728
Gerstein Beverly S CU/CP 417 SA-2 ..... 22846
Getman George A Jr OC/S 6442 ..... 21223
Gettins Elizabeth J A/OS 234 SA-6 ..... (9)235-9599
Gewecke Thomas H EB/ITP/OT/TA 3822 ..... 22735
Ghee Rose B IGA 6825 ..... 22422
Ghiardi John F L INR/REC 8722 ..... 22186
Giamporoaro Louis A S/S-I 7241 ..... 23836
Giannico Leona F PPT 338 SA-17 ..... 128-21814
Gibas Gertrude COM/PCS/PS 720C RP (AID) ..... (9)235-8996
Gibbons Toni A O/ISO 1921 ..... 20338
Gibney Jon M INR/RNA 7427 ..... 22298
Gibson Elsworth F Jr OC/EX 4420 ..... 29414
Gibson Ernest AFR/DS 4644 (AID) ..... 28176
Gibson Henrietta A O/FADRC/LR 2442-C ..... 22739
Gibson Patrica S ASIA/NE 6486 (AID) ..... 28608
Gibson Robert E MO/CM 305 RP (AID) ..... (9)235-8921
Gibson William F A/SY/I/WFO 4th Fl SA-15 ..... (9)235-9348
Gidley Carol C REM/EMP/RB 7808 SA-15 ..... (9)235-9377
Giese Linda PHA/POP 207 RPE (AID) ..... (9)235-8117
Gieseche Fritz H M/FSI/SSFP 1209 SA-3 ..... (9)235-8754
Giffler Lydia K INR/REC 8727 ..... 20757
Gilbert E Morgan AA/PPC 3942 (AID) ..... 28147
Gilbert Helen V FADRC/PBR 806-D SA-6 ..... (9)235-9573
Gilbert Iris J P 7240 ..... 22471
Gilbert Martin PHA/POP/MI 210 RPE (AID) ..... (9)235-9656
Gilbert Peter R OPIC 722 BT ..... 21766
Gilchrist Dorothy H SCA/VO 611 SA-2 ..... 22900
Gilhooley Emily M REM/EMP/RB 7520 SA-15 ..... (9)235-9372
Gill Mildred M PPT 662 SA-17 ..... 128-5221
Gill Philip C EA/IMS 5315 ..... 28202
Gill Tejpal S TA/AGR 2244 (AID) ..... 29525
Gillespie Bernice E IO/OIC 1430A ..... 22712
Gillespie Duff PHA/POP 207 RPE (AID) ..... (9)235-8117
Gillespie Israel Jr MGT/EX 2810 ..... 22092
Gilliam Gertrude M CU/YSS 4328 ..... 23499
Gilliam Leonard OC-P B-528 ..... 21090
Gillilland Thomas L/CLS 2895 (AID) ..... 28429
Gillmore Shirley M EB/OCA/REP 4830 ..... 23491
Gilmore Harry J EUR/EE 5220 ..... 22140
Gilmore Judith PHA/PVC 3727 (AID) ..... 29113
Gilmore Talaya CU/EA 5815 ..... 28043
Gilpatric Donald S BIC 4414 Commerce ..... 189-2147
Giovetti Alfred OC/SA 44A28 ..... 28470
Giovinazzo Mary C A/SY/FO 38A00 ..... 23122
Girard Eileen A OC/P B-528 ..... 22936
Girdosky Margaret W OPR/GS 21st Lobby Recept ..... 20576
Giri Meena M/FSI/SLS 800 SA-3 ..... (9)235-8821
Gist Helen S BF/FS/WFC 7705 SA-15 ..... (9)235-9288
Gitelman Sheldon J OPIC 848 BT ..... 29154
Givan Walker F ACDA 4492 ..... 20834
Givens Barbara J ACDA 5489 ..... 27751
Givens Ertis PPC/RB 3750 (AID) ..... 23918
Giza Edward T FM/ASD 913 SA-12 (AID) ..... 27783
Glad Albert L M/DG/E-C/SP.GRP 1873 ..... 23510, 23561
Gladden James E MO/CM B-461 (AID) ..... 28392
Gladhill Virginia M PPT 458 SA-17 ..... 128-22360
Gladson Charles L GC 6895 (AID) ..... 28556
Gladue June E ACDA 5927 ..... 29505
Glaeser Edward A A/AID 661 RP (AID) ..... 79436
Glakas John T FM/LD 619 SA-12 (AID) ..... 20116
Glasener Paul L COM/TR 806A RP (AID) ..... (9)235-8862
Glaser Elmer E FM/SRD 627B SA-12 (AID) ..... 20043
Glaser Gerard R PM/PS 305B RP (AID) ..... (9)235-8929
Glasgow Gloria J PM/ISO 7428 ..... 21611
Glasgow Grace M ARA/LA/BR 4906 ..... 22161
Glasoe Paul J EB/OA/AN 5531 ..... 22191
Glaspie Harriett A SA/PPB 3208 (AID) ..... 29056
Glass Catherine LA/DR 2252 (AID) ..... 29162
Glass Freda W SER/IT 725 SA-5 (AID) ..... 28834
Glass Jack SY/T 3810A ..... 20914
Glass Robert L INR/IM 844I ..... 20017
Glavis Margot J ARA/LA/BR 4906 ..... 22161
Glazer Harry B PM/DOD 3B517 Pent ..... (9)697-3535
Glazer Katherine M ACDA 4495 ..... 21533
Gleason Catherine DM/CC 725 SA-12 (AID) ..... 20032
Glenn Sandra A PM/MC 800 SA-6 ..... (9)235-9756
Glennan T Keith SCI/AE 7823 ..... 22432
Glenney Harriet L SCA/VO 813 SA-2 ..... 22918

G

For extensions beginning with 2 - IDS code is 101
For extensions beginning with 7 - IDS code is 16
For extensions beginning with 5 - IDS code is 156

Glennon John P PA/HO 606 SA-2 ..... 21923
Glitman Maynard W EB/ITP/OT 3831A ..... 22534
Gload Dolores SER/H 309 SA-2 (AID) ..... 29718
Glotzbach Bertha M GC/ENF 6951 (AID) ..... 28874
Glover Naomi F ARA/LA/BC 5262 ..... 23023
Glover Palma J NO/AFR 211 SA-2 (AID) ..... 28543
Glover Thomas E PPT 518 SA-17 ..... 128-3574
Gnam Mary B COM/SE/S 702B RP (AID) ..... (9)235-8982
Gnatt Celia PPC/RC 3898 (AID) ..... 28952
Gnehm Edward W Jr PA 6804 ..... 21152
Gober Brenda J PPT 210 SA-17 ..... 128-4162
Gober Sally M CU/AF 4820 ..... 28068
Godek Lillian L WRDCO 801 SA-6 ..... (9)235-9615
Godsden James I CU/EA 5809 ..... 23740
Goeckermann Robert TA/OST 2842 (AID) ..... 27971
Gohn William CM/ROD/AFR 721E PP (AID) ..... (9)235-9105
Goin Lauren J OPS 2450 (AID) ..... 28480
Goins Barbara Y DM/CC 717 SA-12 (AID) ..... 20032
Gold Gerald CM/COD/PHA 771 PP (AID) ..... (9)235-9076
Gold Ruth S EB 6826 ..... 22175
Goldberg Barbara K FEP 410 RPE (AID) ..... (9)235-9712
Golden Jane E PPT/DP 210 SA-17 ..... 128-4162
Golden Lillian E IO/PPR 5333 ..... 21398
Golden Myron FM/DCD 635 SA-12 (AID) ..... 20062
Goldenberg Pearl O/FADRC/DA 1239 ..... 20749
Goldman Gerald M/MS 2238 ..... 22552
Goldman Renee O OPR/LS 2214A ..... 21466
Goldring Lenora M PPT 210 SA-17 ..... 128-4161
Goldsmith Werner OC/T 5440 ..... 21640
Goldstein Bernice LA/DP 3911 (AID) ..... 20678
Goldstein Betty G FSD/P 6701 SA-15 ..... (9)235-9250
Goldstein Cynthia GC/ASIA 3320A (AID) ..... 28965
Goldstein Murray O/ISO 1921 ..... 27983
Gomes Muriel ARA/LA/APU 4909 (AID) ..... 29284
Gomez Robin LA/DR 2253A (AID) ..... 29485
Gompert David C S 7509 ..... 29528
Gonet Carol A PPT 232 SA-17 ..... 128-4453
Gonzales Julian ACDA 5664 ..... 21833
Gonzales Rosalia T PPT 320 SA-17 ..... 128-21531
Gonzalez Carmen CM/COD/TAB 749 PP (AID) ..... (9)235-9138
Gonzalez Charlotte K M/FRM/FM 1133 ..... 29316
Gonzalez Louis J INR/EX 6751 ..... 28187
Good Barbara J IO/UCS 500 SA-2 ..... 22780
Good Dale E S/IL 4232 ..... 23662
Goode Sue L INR/REA 8840 ..... 22109
Goode William K FADRC/PBR 1758-D ..... 29570
Gooden Geneva L ARA/MEX 3906A ..... 20661
Gooden Mary L COM/CPS/RM 714 RP (AID) ..... (9)235-8939
Goodison Ronald A C M/FSI 800-C SA-3 ..... (9)235-8821
Goodman Ernest E CU/ARA 5804 ..... 23672
Goodman Sadie PM/PO 411 RP (AID) ..... (9)235-8893
Goodman Seymour S EB/ITP/EWT 3815-C ..... 21256
Goodnight Maryjo S/PRS 2109 ..... 22494
Goodrich Richard L SA/CCD 613C RP (AID) ..... (9)235-8960
Goodroe Charles T OPS/TD Range CT (AID) ..... 29815
Goodwin Donald L SA/TD 609 RP (AID) ..... (9)235-8880
Goodwin Earl N OPS/TD 239 CT (AID) ..... 29818
Goodwin Ethelyne M PPT 576B SA-17 ..... 128-4074
Goodwin Mattie F CA/FS/EA 2332A ..... 23315
Goodwin Ralph R PA/HO 602 SA-2 ..... 21951
Googin Josephine S PM/MC 800 SA-6 ..... (9)235-9755
Gookin Richard J SCA/VO 819 SA-2 ..... 21983
Goott Daniel EUR 5224 ..... 28960
Goray Stanley J PPT 518 SA-17 ..... 128-3569
Gordon Evelyn B PPT 520 SA-17 ..... 128-3366
Gordon Herbert CA/FS/SO 2815 ..... 21416
Gordon Joseph D PPT 552 SA-17 ..... 128-3201
Gordon Vera M S/S-EX Recept Rm 7th fl ..... 21713
Gorham Easter J OPIC 812 BT ..... 29634
Gorham Frank N OPS/TD 213 CT (AID) ..... 29805
Gorman Lois J ARA/LA/PLC 6911 ..... 29209
Gormley James J PER/G 2820 ..... 22782
Gormont Lucien V OPS/TD 239 CT (AID) ..... 29818
Gorn Arline C PER/CA/FS/AF 2809 ..... 27662
Gorsey Charles V IGA 6825 ..... 22422
Gorzkowski Rose W SCA/VO 712 SA-2 ..... 21950
Goshgarian Isabelle D PM/PO 219 RP (AID) ..... (9)235-9043
Goslin Jerald E S/S-EX 7517 ..... 20929
Goudaillier Simone A DG/PER/CA/PAS/PC 1828 ..... 22642
Gould Burton M AFR/ESA 4758 (AID) ..... 29195
Govan James L AFR/DP 6671 (AID) ..... 29202
Gower Gerald F ARA/LA/CAR 3246 (AID) ..... 22129
Gowland Martha L M/FSI 618 SA-3 ..... (9)235-8834
Goyette Mary R ARA/MEX 3906A ..... 22415
Gracia Francisco ARA/MGT/BP 3256A ..... 23685
Grady Paulette PPT 262 SA-17 ..... 128-28209
Graham Catherine J OPR/ASD 7310 ..... 28360
Graham Charles O IGA 6829A ..... 23546
Graham David TA/EHR 2486 NS (AID) ..... 29754
Graham Ella M PPT 562 SA-17 ..... 128-3464
Graham John A PM/ISP 7323 ..... 28681
Graham Thomas Jr ACDA 5534 ..... 28198
Granados Jairo J PM/PD 513D RP (AID) ..... (9)235-9024
Grande George J SA/VN 3312 (AID) ..... 29076
Grandon Opal P PM/PO 311 RP (AID) ..... (9)235-9012
Granger John SCI 7831 ..... 22396
Granick Robert E S/IG 4327 ..... 23484
Grant Edmond SER/FM/CAD 414 SA-12 (AID) ..... 20115
Grant June M PER/CA/CSS 2421 ..... 23352
Grant Leslie A GC 6891 (AID) ..... 23794
Grant Robert PHA/POP 312 RPE (AID) ..... (9)235-8615
Grant Terrence G NEA/RA 4224 ..... 23121
Grant Tommye L M PPT 376 SA-17 ..... 128-21683
Graphenreed Sharon H INR/RES/SOV 7815 ..... 21389
Grassi Louise B FS/FD/P 6507 SA-15 ..... (9)235-9291
Gravatt Joan S EB/OA/AVP 5828 ..... 20702
Gravely Elizabeth Q A/SY/I/WFO 4th Fl SA-15 ..... (9)235-9345
Graves Arthur L Jr CU/IVP/V 437 SA-6 .....
Graves Donald E INR/RES/SOV 7807 ..... 22551
Graves William F Col ACDA 5749 ..... 21296
Gravett Leonard SCI 7818 ..... 20589
Gravett Roberta A PM/PA 7418 ..... 23950
Gray Adrian B BF/FS/A 6314 SA-15 ..... (9)235-9323
Gray Alma W OPR/ASD 7310 ..... 21647
Gray Brenda W DM/CC 735 SA-12 (AID) ..... 20122
Gray Delancey L MO/OPM 223 SA-2 (AID) ..... 28184
Gray Delores M PPT 562 SA-17 ..... 128-4074
Gray J Richard A/FBO/BDC 327-B SA-6 ..... (9)235-9508
Gray Kathy G AFR/DP 6671 (AID) ..... 22866
Gray LaWana A L/LPCS 2891 (AID) ..... 23652
Gray Michiko M S/CPR 1046 ..... 27984
Gray Murray COM/ALI 709C RP (AID) ..... (9)235-8975
Gray V Roberta PM/PO 317 RP (AID) ..... (9)235-9012
Graybeal Sidney N ACDA 5489 ..... 27751
Grayson Barbara A PHA/FDRC 207 SA-2 (AID) ..... 22111
Grayson Elizabeth P MO/CM 3417A (AID) ..... 29320
Grear Mary R EA 5310 ..... 21250
Greco George ARA/LA/DR 2253A (AID) ..... 29484
Green Colleen AA/PPC 3942 (AID) ..... 21594
Green Cynthia A OPR/ASD 7310 ..... 21647

For extensions beginning with 2 - IDS code is 101
For extensions beginning with 7 - IDS code is 16
For extensions beginning with 5 - IDS code is 156

Green Edward G MO/CM B-460 (AID) ..... 28372
Green Eleanor SA/TD 603C RP (AID) ..... (9)235-8867
Green Evelyn S/S-S 7241 ..... 28062
Green Gladys A PPT 562 SA-17 ..... 128-3464
Green James F OPR/GS B-229 ..... 21672
Green James S OC/P B-528 ..... 21268
Green James W TA/PM 2941 (AID) ..... 21789
Green Lillie S PPT 220 SA-17 ..... 128-3992
Green Robert COM/CPS/IE 713E RP (AID) ..... (9)235-8883
Green Robert U AF/EX 3515 ..... 22499
Green Rose M REM/BEX 7314 SA-15 ..... (9)235-9246
Green Ruby S OPR/ST 521 SA-6 ..... (9)235-9543
Green Saul GS B 229 ..... 21012
Green Willie J REM/BEX 7106 SA-15 ..... (9)235-9230
Greenaway Stephen A WRDCO 801 SA-6 ..... (9)235-9615
Greene Angella EXSEC 5655 NS (AID) ..... 28424
Greene Jane D PM/PO 209E RP (AID) ..... (9)235-9046
Greene Myles L IO/CMD 5321 ..... 21654
Greene Regina A PPT 214 SA-17 ..... 128-5160
Greene Regina D OPR/GS 1493 ..... 22736
Greene Richard J LA/MRSD/SCD 3482 (AID) ..... 22450
Greenfield Alton J PPT 552 SA-17 ..... 128-3201
Greer Mary F PA/PS 5829 ..... 21710
Gregg Anna M OC/T 5440 ..... 23455
Gregg Chester H OC/T 3437 ..... 27995
Gregg Mary L AFR/LDU 4659 (AID) ..... 29214
Gregory Annie P AF 6236 ..... 23356
Gregory Dorothy S PA/MS/GPD 4827A ..... 21208
Gregory John OPS/TD 218 CT (AID) ..... 29814
Gregory John M Jr EB/ITP/EWT 3815 ..... 20442
Gregory Peter E A REM/EMP/RB 7523-A SA-15 ..... (9)235-9380
Greve Doris J FS:FSB/V 6713A SA-15 LP ..... (9)235-9322
Grewe Shirley PER/MGT/SCG 1822 ..... 22782
Grey Robert T PM/SAS 7526 ..... 22024
Grier Helen L DM/ISD 725 SA-12 (AID) ..... 20092
Grier Linda T SCI 7824A ..... 22208
Grier Mary E PPT 552 SA-17 ..... 128-3201
Grieves William P OPS 2664 (AID) ..... 28570
Griffel Eric PPC/RC 3898 (AID) ..... 23017
Griffin Alma A PM/OD 509 RP (AID) ..... (9)235-9003
Griffin Dawsalee L EUR/RPM 6513 ..... 22127
Griffin Donald R INR/RCI 6510A ..... 22384, 21347
Griffin Doris C CU/EX 4811A ..... 23732
Griffin Durell T OPIC 624 BT ..... 28962
Griffin Edward G INR/XR/RRE 4106 SA-15 ..... (9)235-9423
Griffin Jeanette M PPT 662 SA-17 ..... 128-5221
Griffin Mattie B MO/TR 1052 (AID) ..... 29275
Griffin Norma L EB/CBA 3336 ..... 21625
Griffin Raymond E OPR/ASD/BMB 1886 ..... 29548
Griffing Howard F FM/LD 619 SA-12 (AID) ..... 20166
Griffis Eunice AFR/DS 4639 (AID) ..... 28178
Griffith Dalton A AFR/CWA 4636B NS (AID) ..... 21888
Griffith Jerone L OPR/GS B229 ..... 21673
Griffith Wayne G PPT 512 SA-17 ..... 128-3580
Griffiths Douglas A ACDA 5641 ..... 20450
Griffiths Richard M A/SY/T 3810A ..... 22304
Grigby Edith E TA/STS 655 PP (AID) ..... (9)235-9078
Griggs Colby G OC/PE-L Bay C SA-13 ..... 71335
Grignon Henri G A/SY 2513 ..... 29026
Grimes Annie M OPR/GS 1489 ..... 29841
Grimes Bernard A OC/P 427 SA-6 ..... (9)235-9434
Grimes Betty L SER/ENGR 620 RPC (AID) ..... (9) 235-8910
Grimes Decatur F FADRC/PBR 1758 ..... 28483
Grimes M Dixie A 6316 ..... 23032
Grimm Olga LA/DR 3253 (AID) ..... 29394

Grip Carl J IO/TRC 1427 ..... 27930
Grissom John W SER/IT 709 SA-5 (AID) ..... 28702
Grob Louis W A/SY/T 3810A ..... 20548
Groceman Clarence E SER/ENGR 620 RPC (AID) ..... (9) 235-9006
Grodsky Morris OPS/TD 237 CT (AID) ..... 29810
Groennings Sven O EUR/PP 6513 ..... 21308
Grogan Michael G L/LPCS 2891 (AID) ..... 23652
Gross Bernard E II A/SY/DO 3811 ..... 20746
Gross Bettye J OC/T 5540 ..... 20595
Gross Cheryl A AF/PPS 5234 ..... 20905
Gross Denise R CU/AF 4820 ..... 28055
Gross Franz L ACDA 5494 ..... 23422
Gross Isabelle B PM/MD 459 PP (AID) ..... (9)235-9094
Gross Margaret A O/FADRC/DA 1239 ..... 27767
Gross Ray P A/SY/E 2422A ..... 23109
Gross Rona PM/PO 506G RP (AID) ..... (9)235-8964
Grosshans Annette J PPT 300 SA-17 ..... 128-21732
Grossi Theresa L S/IG 7810 ..... 28845
Grossman Harry S/R/ORM 2526 ..... 21479
Grove Brandon H Jr S/PC 7212 ..... 22474
Grove Edward A Jr ACDA 8th Floor SA-6 ..... (9) 235-9788
Grove Judith EB/ORF/ISM 3638 ..... 21459
Grover Charles W ARA/MGT 3906 ..... 28112
Grover Rose J OPR/VS B 258 ..... 21634
Groves Betty L PER/CA/FS/T&R 2328 ..... 28452
Gruber Helen F REM/EMP/RB 7520 SA-15 ..... (9)235-9370
Gruer Rose M DG/MED 2906 ..... 23554
Gruppe Henry E SA/RD 3317 (AID) ..... 22076
Grzybek John A A/FBO 316 SA-6 ..... (9)235-9495
Guensberg Larry A PPT 414 SA-17 ..... 128-22384
Guenther Nella B EA/PRCM 4318A ..... 21322
Guenther Robert L M/FSI/GS 911A SA-3 ..... (9)235-8790
Guevara-Scott Carlos OPS/TD 251 CT (AID) ..... 28447
Guffain Tomas OPS/TD 201 CT (AID) ..... 29806
Guido Michael PM/MD 403 PP (AID) ..... (9)235-9098
Guilbault Adeline V ARA/USOAS 6495A ..... 29422
Guilbault Jane A S/CPR 1701 ..... 20907
Guilbert Francis IO 6323 ..... 29602
Guillory Mildred H DG/MED 2256 ..... 23628
Gulick Clarence S PPC/IA 3851 (AID) ..... 28261
Gulli Edward N BF/FMS 1801 ..... 21286
Gulli Thelma V FADRC/PBR B844E ..... 20839
Gumbs Earle OPIC 620 BT ..... 28962
Gunn Evah M PHA/PVC/PSS 3732 (AID) ..... 28954
Gunn Joyce PPT 232 SA-17 ..... 128-4453
Gunner Virginia G CU 6218 ..... 22014
Gunnoe Nada M CU/NEA 4423 ..... 23140
Gurr John W OPIC 814 BT ..... 29634
Gurule Betty J ACDA 8th Fl SA-6 ..... (9)235-9798
Gussie Andrew OPS/TD 239 CT (AID) ..... 29818
Gustafson Thomas SCS 1805 ..... 22400
Gutensohn Philip D A/SY/I/WFO 4th Fl SA-15 ..... (9)235-9351
Guth Barbara G NEA/ARP 6247A ..... 22686
Guth Stanley W OPS 2664 (AID) ..... 28570
Guthrie D Keith ARA/LA/EP 5260 ..... 28396
Guthrie John S/IG 431 SA-6 ..... (9)235-9564
Guys Anne R INR/XR 6747 ..... 20980
Gwinn James E GAO 720 SA 12 (AID) ..... 20152
Gwynn Robert BIC 4320 Commerce ..... 189-3844
Gwynne J Guy INR/RAA 7534 ..... 22331

For extensions beginning with 2 - IDS code is 101
For extensions beginning with 7 - IDS code is 16
For extensions beginning with 5 - IDS code is 156

## H

Haack Lorraine H MO/TR 1052A (AID) ..... 28284
Haas Marie-Joelle CU/EX/SMS 4817 ..... 21982
Haas Steven C EB/ITP/EWT 3815 ..... 20657
Habib Michael J EUR/WE 5230 ..... 21726
Hablas John P WRDCO 801 SA-6 ..... (9)235-9614
Hablas Louis J Jr Lt Col PM/AE 7419 ..... 21835
Haces Linda PHA/POP/DIR 508 RPE (AID) ..... (9)235-9662
Hackett Antoinette H OPA/PAD 4885 (AID) ..... 20560
Hackett James T ACDA 5725 ..... 23708
Hackett Robert F S 7226 ..... 21325
Haddox Ray D INR/OIL 6638 ..... 20970
Hagan Patricia S PPT 386 D SA-17 ..... 128-3881
Hagan Peter J COM/SE 702A RP (AID) ..... (9)235-8991
Hage Louis R IO/UNP 6328 ..... 28588
Hagen Robert S INR/RES 7815 ..... 22253
Hager Dorothy CM/PAS 671F PP (AID) ..... (9) 235-9147
Hagerty Herbert G PM/ISO 7428 ..... 20578
Hahlen Mae L IO/EX B-239 ..... 27992
Hahn Harrison J OPS 2638 (AID) ..... 20570
Hahn Peter W A/FBO/BDC 327 SA-6 ..... (9)235-9485
Hahne Frederick W AFR/EMS 6758 (AID) ..... 29872
Hailey Clifford M PER/PCE/PP 1818 ..... 20191
Hailstorks Ursaline PPT 232 SA-17 ..... 128-4453
Hairston Gail R A/ALS 501 SA-6 ..... (9)235-9468
Hairston James A LA/DR 2253A NS (AID) ..... 29484
Hairston Lessie G OPIC 708 BT ..... 21766
Hairston Thomas J OC/P-O SA-4 ..... (9) 339-7005
Halbert Collie E FADRC/PBR 806 SA-6 ..... (9)235-9578
Hale Allen M S/S-O 7516 ..... 21530
Hales Annette M CA/CS 2421 ..... 23352
Hales Joseph FM/ESD 714 SA-12 (AID) ..... 20082
Haley Moira J S/S-S 7241 ..... 21522
Hall Calvin C O/FADRC/DA 1239 ..... 27767
Hall Catherine E INR/RES 7802 ..... 20335
Hall Claude H Jr 1750 Pa Ave NW ..... (9)298-7570
Hall Doris E PM/MD 459 PP (AID) ..... (9)235-9094
Hall Dorothy ASIA/TECH 319 SA-2 (AID) ..... 21938
Hall Eloise C INR/RES/EE 7813 ..... 22270
Hall Evelyn V INR/RAA 7533 ..... 22355
Hall G Dorothy OPR/ST 1047-A ..... 21942
Hall Hal O SA/TD 603B RP (AID) ..... (9)235-8876
Hall Helen W INR/RSG 8732 ..... 20417
Hall Jacqueline B PM/PO 319 RP (AID) ..... (9) 235-9056
Hall James A OC/T 5440 ..... 23455
Hall John R PPT 232 SA-17 ..... 128-7191
Hall Jonathan E CU 6217 ..... 28072
Hall Leon C BF/FMS 1801 ..... 22094
Hall Louis J OPR/GS 1489 ..... 23636
Hall Nellie W S/CCT 5243A ..... 29893
Hall Sharon C SCA/PPT 3101 SA-17 ..... 28863
Hall Sidney R Jr GAO 2842 (AID) ..... 29191
Hall Susan J GC 6891 (AID) ..... 23794
Hall Thayal F INR/OD 6531 ..... 20343
Hall Theodore CM/ROD/ASIA 726 PP (AID) ..... (9)235-9116
Hall Viola L AFR/DS 4639 (AID) ..... 28172
Hall Vivian L O/FADRC/DA 1239 ..... 29268
Hall Wade D ASIA/EA 4218A (AID) ..... 28526
Hall Wanda L M/FM/FC 1132 ..... 28438
Hallas Antonia M SER ASHA 5644 (AID) ..... 28414
Hall-Diggs J AF/C 4242 ..... 20996
Halpin John M AA/TA 2494 (AID) ..... 20469
Halter Lillian W PM/PO 506F RP (AID) ..... (9)235-8964
Halton Ernest FADRC/LR 3239 ..... 21099
Haluska Marianne J EB/ORF/TRP 3423A ..... 22295
Halyard Vivian F ARA/USOAS 6495A ..... 29423
Hamer Betty J BF/FS/AD/AA 6104 SA-15 ..... (9)235-9341
Hamer Burlin FEP 410 RPE (AID) ..... (9)235-9712
Hamilton Arthur L Jr ID/GAO 2412 ..... 21588
Hamilton Donna J S/S-O 7516 ..... 21530
Hamilton George M OC/P B-528 ..... 20388
Hamilton John R ARA/MEX 3906A ..... 20766
Hamilton Joyce E OC/T 5440 ..... 23418
Hamilton Luella O/LAB 4533 (AID) ..... 28602
Hamilton Perry C O/ISO 1921 ..... 28906
Hamilton Ralph E M/FRM/BP 1332 ..... 20861
Hamilton Robert H OPS/TD 201 CT (AID) ..... 29806
Hamilton Veronica I PM/PS 306 RP (AID) ..... (9)235-9020
Hamilton William C INR/REA 8840 ..... 21338
Hamit James L Jr OC/T 5440-G ..... 23418
Hamlin Benjamin W EUR 6221A ..... 20642
Hamlin Bobbie LA/DR 3243 (AID) ..... 23992
Hamlin Ross E M/FSI/FAES 3112-A SA-15 ..... (9)235-9335
Hammerstrom John E WRDCO 801 SA-6 ..... (9)235-9615
Hammond Barbara S OPA/PAD 4943 (AID) ..... 29319
Hammond Jeanne K GC/LPC 6883 (AID) ..... 28404
Hammond Mildred DM/CC 735 SA-12 (AID) ..... 20122
Hammond Rose M PPT 590 SA-17 ..... 128-3794
Hammond Wilma L FADRC/PBR 806 SA-6 ..... (9)235-9572
Hamner Charlene E SCS 1813 ..... 23529
Hamon Marguerite MO/CM 2678 (AID) ..... 23983
Hampson Herbert E OC/PE-PT Bay A SA-13 ..... 70859
Hampton J D SA/TD 606G RP (AID) ..... (9) 235-9060
Hampton Joan C O/FADRC/DR 1239 ..... 22640
Hampton Ronald E O/FADRC/DR-RSC B-242 ..... 23532
Hancock Evelyn PM/PO 406D RP (AID) ..... (9)235-8974
Hand J M Colton EB 3527 ..... 21682
Handleman Stanley D ASIA/TECH 5312 (AID) ..... 28409
Handley William J S/NM 7328 ..... 28464
Handly Arthur M PPC/DPR 3938 (AID) ..... 28592
Handy Mary E EB/ITP 3831A ..... 22533
Handyside Holsey G PM/AE 7419 ..... 21835
Hanes Ellen J OPR/ASD 1880 ..... 21586
Haney Doris J OPIC 734 BT ..... 28962
Hanks J Wayne OC/P 44A25A ..... 21198
Hanks Mary N LA/EMS 3250 (AID) ..... 21503
Hanley C Norman PER/REM/BEX 7314 SA-15 ..... (9)2359389
Hanley Grace E PER/CA/FS/TR/L 2805 ..... 23308
Hanna Catherine B M/FSI 527-C SA-3 ..... (9)235-8831
Hannebaum Carolyn SER/H 324 SA-2 (AID) ..... 27454
Hannon Robert PM/PO 403C RP (AID) ..... (9)235-8946
Hanrahan Laurence A 1322 Comm ..... 20745
Hanrahan Mary ARA/LA 6263 ..... 23542
Hansen Edith MO/TR 1247 (AID) ..... 23303
Hansen Franklin S FM/DCD 601 SA-12 (AID) ..... 20030
Hansen Ruth E OLA 2895 (AID) ..... 28265
Hansford Floretta Y TA 3818 ..... 21162
Hanson Ann R FADRC/PBR/EB 806 SA-6 ..... (9)235-9569
Hanson G Lenora OPS 2450 (AID) ..... 28480
Hanson Richard F PM/PS 105 RP (AID) ..... (9)235-8936
Hanson Thomas R S/PRS 7511 ..... 29592
Harbinson David K TA/STS 659 PP (AID) ..... (9)235-9078
Harbour Carol H PM/PO 406L RP (AID) ..... (9)235-8922
Hardesty May OPIC 842 BT ..... 21780
Hardie Alvis O AFR/NARA 4846 (AID) ..... 29198
Hardin Robert L M/FSI 209 SA-3 ..... (9)235-8721
Harding Alfred CU/EA 5811 ..... 23728
Harding Benjamin F INR/CIS 6510 ..... 20808

For extensions beginning with 2 - IDS code is 101
For extensions beginning with 7 - IDS code is 16
For extensions beginning with 5 - IDS code is 156

Harding Richard D EUR/RPE 6428D ..... 22158
Hardman Miriam INR/RNA 7527 ..... 21331
Hardmon Clarence PPT 552 SA-17 ..... 128-3201
Hardrick Margaret L INR/RNA/RCI 6510A ..... 21261
Hardy Blanche E A/SY/EX 2519 ..... 20614
Hardy Brenda A OPIC 734 BT ..... 28618
Hardy Edwin F Jr PM/PD 520 RP (AID) ..... (9)235-9024
Hardy Elsie INR/EF 8727 ..... 20107
Hardy Macon L PER/MGT/AR 1817 ..... 27914
Hardy Wanda R PPT/LE 338 SA-17 ..... 128-21814
Hare Paul J S/PRS 2109 ..... 22454
Hargreaves Edward M/FM/FC 1132 ..... 21196
Hargrove Maria C ARA/MGT 3906 ..... 21465
Harkins Charles R OPA 4898 (AID) ..... 28632
Harkins Eugene GC/IA 5917 (AID) ..... 29182
Harkless Marlene OPR/ST 538 SA-6 ..... (9)235-9586
Harley George E DM/CC 737 SA-12 (AID) ..... 20021
Harley James F DM/CC 737 SA-12 (AID) ..... 29650
Harley Kay A PM/MD 451 PP (AID) ..... (9)235-9103
Harley Paul MO/CM B-460 (AID) ..... 28372
Harley William F DM/CC 719 SA-12 (AID) ..... 20032
Harmon Agnes G CU 6217A ..... 20700
Harmon Mary TA/AGR 2245 (AID) ..... 27926
Harne John L Jr BF/FS/AD/G 6203 SA-15 ..... (9)235-9334
Haroldson Noel N WRDCO 801 SA-6 ..... (9)235-9614
Harper Airline BF/FS/P 6701 SA-15 ..... (9)235-9292
Harper James EXSEC 5665 NS (AID) ..... 28568
Harper James TPHA/POP 214 RPE (AID) ..... (9) 235-9675
Harper Janice A PPT 520 SA-17 ..... 128-4160
Harper Mary T EB/TT/OA/AN 5529A ..... 21232
Harpham Betty M EB 6826 ..... 22175
Harrell Roy A Jr SA/PPB 3208 (AID) ..... 29056
Harrell Ruth M CU/EX/BM 4809 ..... 23346
Harrington Catherine A OPS 2664 (AID) ..... 28570
Harrington Isaiah OPIC 713 BT ..... 29329
Harrington Laura C SCI 7830 ..... 23203
Harrington Madeline W L/T 5420 ..... 23089
Harrington Michael B S/IG 4327 ..... 27650
Harrington Pauline OPIC 806 BT ..... 23906
Harrington Richard J SCA 6811 ..... 21488
Harris Arden J MO/PUR 126 SA-2 (AID) ..... 22964
Harris Benjamin E O/ISO 1921 ..... 21390
Harris C Cleland M/FSI 500-C SA-3 ..... (9)235-8834
Harris Delores C PPT 210 SA-17 ..... 128-4161
Harris Eleanor J SCA/VO 708 SA-2 ..... 22949
Harris F Allen EB/ITP/OT/TA 3822 ..... 21163
Harris Gregory DM/DS 704 SA-12 (AID) ..... 29724
Harris Harry B OPS/TD 201 CT (AID) ..... 29806
Harris Jack T COM/SE 702 RP (AID) ..... (9)235-8982
Harris Jacob J OPS 2664 (AID) ..... 29160
Harris James T OCT 5440G ..... 23418
Harris Jeanie L SCI/SA 7824A ..... 28996
Harris Lawrence T FADRC 1239 ..... 20487
Harris Lee W OC/T 5440 ..... 21641
Harris Loretta R PPT 414 SA-17 ..... 128-22384
Harris Louis B Jr SCA/PPT 656 SA-17 ..... 128-4700
Harris Natalie R PPT 262 SA-17 ..... 128-28209
Harris Olivia ASIA/DP 6642 (AID) ..... 29114
Harris Robert W PHA/FDRC 19A05 (AID) ..... 25916
Harris Sandra A O/FADRC/DA 1239 ..... 29569
Harris Sheron FADRC/PBR B845 ..... 21104
Harris William T ASIA/TECH 2643 (AID) ..... 21969
Harrison B Spinner COM/CPS/IE 722B RP (AID) ..... (9)235-8971
Harrison Diane DG/MED 12A26A ..... 23527
Harrison Harold A OC/P B-528 ..... 20388
Harrison Howard E OC/T 5440 ..... 27989
Harrison Jennifer ARA/LA/NC 4260 ..... 21447
Harrison Joan E PER/PCE/PE 2139 ..... 28108
Harrison Lawrence LA/DP 3913 (AID) ..... 28214
Harrison Lousanya E PM/PO 208 RP (AID) ..... (9)235-9043
Harrison Phillip L Jr OC/T 5440 ..... 23455
Harrison Virginia M PPT 214 SA-17 ..... 128-5160
Harriston Bessie L SER/IT 1025C SA-5 (AID) ..... 21264
Harshbarger Jake PHA/POP/FPS 515 RPE (AID) ..... (9)235-9666
Hart Hobar M A/OS 234 SA-6 ..... (9)235-9601
Hart Rosemary PER/MGT/AR 2822 ..... 23627
Hartgen Judith A A/OC 44A26 ..... 21000
Hartley Virginia F IO/UNP 6331 ..... 20512
Hartman Francis SER/FM/CAD 624 SA-12 (AID) ..... 20102
Hartman Richard S OC/PE-E 2331 ..... 29509
Hartmann Roger J OC/P B-528 ..... 22167
Hartquist David A OPIC 748 BT ..... 20170
Hartung E Joanne PPT 3208 SA-17 ..... 29690
Hartung Kenneth A PER/MGT/EX 2137 ..... 20250
Hartwell Alton L O/ISO 1921 ..... 23162
Hartzler Alfred J ACDA 4662 ..... 23375
Harvey Corine A DG/MED 2906 ..... 23845
Harvey Matthew J AA/LEG 2895 (AID) ..... 28264
Harvey Patricia A SER/FM/SRD 628 SA-12 (AID) ..... 20042
Harvin Paris L OPR/GS/MTB B-229 ..... 21012
Harway Maxwell COM/SA 811E RP (AID) ..... (9)235-8852
Hase Edward MO/TR 12A45A (AID) ..... 23900
Haskel Benjamin O/LAB 4533 (AID) ..... 23508
Haslacker Mary E IO/OIC 1418 ..... 21531
Hastings James J AG/AUD 571C PP (AID) ..... (9)235-9187
Hataway James D Jr INR/RNA 7427 ..... 21382
Hatcher M Linda PM/PO 320F RP (AID) ..... (9)235-9050
Hathaway Christine P S/CPR 1232 ..... 20871
Hatsukano Thomas A COM/CPS/PS 722D RP (AID) ..... (9)235-8971
Haufe Susan M PA/MS/PI 5821 ..... 21299
Hauger Harold J SER/FM/CAD 624 SA-12 (AID) ..... 20052
Haugerud Howard E M/FSI/FAES 3602C SA-15 ..... (9)235-9276
Haughey Frank J PPT 386 SA-17 ..... 128-21391
Haugrose Irene S BF/WFC 7705 SA-15 ..... (9)235-9288
Haungs Ruth COM/SE 702 RP (AID) ..... (9)235-8991
Haupt Eleanor K CU/AF 4824 ..... 23712
Hauschner Ludwig FFP 301C RPE (AID) ..... (9)235-9705
Hausman Lawrence LA/DR 2249 (AID) ..... 29484
Havard Frederick C AF/S 5526 ..... 20916
Hawes James E LA/DR 2242 (AID) ..... 28128
Hawes John LA/DR 2242 (AID) ..... 28128
Hawes John H NEA/INS 5253 ..... 22351
Hawkins Antonia C S/S-EX 7517 ..... 20698
Hawkins Darlene V MGT/PS/RET 1251 ..... 23344
Hawkins Edith I O/ISO 19A16 ..... 28444
Hawkins Eugene LA/GC 5917 (AID) ..... 29182
Hawkins Genta A EB/IFD 2833 ..... 22178
Hawkins Geraldine V PER/MGT/PS 1333 ..... 22644
Hawkins Mary C PM/PO 506B RP (AID) ..... (9)235-8918
Hawkins Nannie B O/FADRC/DR 1239 ..... 21709
Hawkins Nathaniel FM/RSD 519 SA-12 (AID) ..... 20182
Hawkins Roberta M PPC/RC 3898 (AID) ..... 23017
Hawkins Roy H OPR/VS B-258 ..... 21634
Hawkins William H OC/P-O SA-4 ..... (9)339-7005
Hawley Alyce F DG/PA 6808 ..... 21743
Hawley Wesley CM/COD/TAB 751 PP (AID) ..... (9) 235-9138
Hayashida Robert Y PM/DOD 3B532 Pent ..... (9)695-2273
Hayden David C A/ALS 501 SA-6 ..... (9)235-9522
Hayden Frederick G MO/ASIA 218 SA-2 (AID) ..... 23879
Hayden Mark S FM/CSD 608 SA-12 (AID) ..... 20168

H

For extensions beginning with 2 - IDS code is 101
For extensions beginning with 7 - IDS code is 16
For extensions beginning with 5 - IDS code is 156

Hayden Ruth J PER/CA/CS 2421 ..... 23352
Hayden Stephen J PER/MGT/CMG 1822 ..... 22784
Hayes Catherine L ARA/MGT/ADM 3256A ..... 28317
Hayes Jane B PPT 662D SA-17 ..... 128-5221
Hayes Madelina D MO/PAV/AV B-930 (AID) ..... 28389
Hayes Robby OPR/GS 1490 ..... 28208
Hayes Robert BF/FS/P 6701 SA-15 ..... (9)235-9306
Hayhurst Walter L M/FRM/FM/AC 1331 ..... 28142
Haynes Alfred O PER/MGT/PS 2133 ..... 29406
Haynes Elizabeth C PM/PO 217 RP (AID) ..... (9)235-9048
Haynes Lucille F M/FRM/BP 1331C ..... 20922
Haynesworth Vivian L OC/T 5440 ..... 20595
Hays Donald O OCRS 3014 Commerce ..... 20912
Haywood Hiram H III PPT 458 SA-17 ..... 128-22194
Hazard Thomas W Jr LA/DR 3253 (AID) ..... 20402
Hazel George SER/H 310B SA-2 (AID) ..... 29718
Hazel Jacqueline B SCA/VO 823 SA-2 ..... 21996
Hazur Paul J COM/PP/PRO 820A RP (AID) ..... (9)235-8864
Head Jessicener PHA/POP 314 RPE (AID) ..... (9) 235-8675
Head Laurene D OPR/ASD 1880 ..... 23393
Headley Forrest L M OPR/VS B-258 ..... 21634
Headley Francis A PPT 334F SA-17 ..... 128-21814
Headrick Everett AFR/ESA 4752 (AID) ..... 29536
Healey James J INR/OIL 8667 ..... 20386
Healey Joanne B SY/E 2424 ..... 23142
Heaney William D CA/FS/JO 2425 ..... 27693
Heard John ARA/LA/MRSD 3486 (AID) ..... 23460
Hearney Robert P OC/EX 2130 ..... 21584
Heater Russell IO/LABW 5332 ..... 21121
Heatley Jo E ASIA/EMS 4441 (AID) ..... 28940
Heavner Theodore J C EA/IMS 5315 ..... 21236
Hebden Jeanette B M/FRM/FM/R 1133 ..... 20728
Heben Sophia EB/OCA/REP 4828 ..... 23202
Hecht Elaine A SER/ENGR 620 RPC (AID) ..... (9) 235-8912
Hecht Francine LA/EMS 3250 (AID) ..... 23567
Hechtman Robert LA/PAN 2915 (AID) ..... 22567
Heckman Richard L A/SY/I/WFO 4th Fl SA-15 ..... (9)235-9367
Hedberg John V A/SY/EX 2513 ..... 21032
Heffern Joseph E DM/CC 725 SA-12 (AID) ..... 20032
Heflin Martin G BIC/OIM 1202 Commerce ..... 189-2762
Heflin Patricia L M/FA 8th Fl Dipl Recep Rms ..... 20298
Hegarty Patrick H PPT/FEA 584 SA-17 ..... 128-3960
Hehir Priscilla D 4214 ..... 23582
Heichler Lucian EUR/CE 4228 ..... 22155
Heilsnis Harold PPT 232 SA-17 ..... 128-4453
Heim Richard D EB/EX 6820 ..... 21480
Heimgartner Maryann PER/CA/FS 2328 ..... 28312
Heinaru Ilmar PA/PS 5829 ..... 21710
Heishman Stanley D CM/ROD/LA 741 PP (AID) ..... (9)235-9142
Helble John J EA 6205 ..... 22146
Heller Ann Marie SER/IT 1115 SA-5 (AID) ..... 28820
Heller Harry Jr SCA/PPT 3201 SA-17 ..... 28863
Hellmann Charles Rex A/FBO/BDC 325-J SA-6 ..... (9)235-9507
Helm Dancil L PER/MGT/PS 1336 ..... 23322
Helm Loretta PER/PCE/PPM/LP 421 SA-6 ..... (9)235-9629
Helman Howard D EA/CDF 5318 (AID) ..... 29049
Helmick Margaret COM/A 803 RP (AID) ..... (9)235-8986
Helmke Marian DG/MED 2906 ..... 22199
Helsel Alice OPS 2441 (AID) ..... 29066
Hemard John O IO/EX 5333 ..... 21662
Hembry Marcella G EUR/CAN 4234 ..... 20665
Hemingway Barbara PPT 214 SA-17 ..... 128-4243
Hemingway Frank S S/S-O 7516 ..... 21530
Hemmer Carl PHA/POP 504 RPE (AID) ..... (9) 235-9867
Hempel William J OC/T 5440 ..... 23455
Hemphill Richard FM/LD 619 SA-12 (AID) ..... 20088
Henderson Bernard PER/MGT/AR 1817 ..... 27914
Henderson Bonny OPIC 852 BT ..... 29154
Henderson Chester J PM/MD 435 PP (AID) ..... (9)235-9070
Henderson Crystal A PPT 414 SA-17 ..... 128-22384
Henderson D Rudolph Jr L/C 5421 ..... 22131
Henderson David E INR/XR 8647 ..... 28232
Henderson Douglas ARA/USOAS 6495A ..... 29422
Henderson Elliott MO/CM B-461 (AID) ..... 29130
Henderson Eva D CU/ARA 5804 ..... 23569
Henderson George P FM/STF 519 SA-12 (AID) ..... 20056
Henderson Jennifer PA/MS 4831 ..... 20433
Henderson John B OC/P B-528 ..... 22936
Henderson Lee EUR/RPE 6430 ..... 20948
Henderson Mahlon EA/RA 4312 ..... 21314
Henderson Marion J EA/RA 4312 ..... 22420
Henderson Michael OC/P B-528 ..... 20388
Hendon Owen W A/FBO/BDC 327 SA-6 ..... (9)235-9485
Hendricks Geraldine F ARA/LA/PAN 2911 ..... 21112
Hendrickson John F IJC 203 1717 H St NW ..... 22431
Hendrickson R L OPS/TD 305 CT (AID) ..... 29421
Hendsch Shirley B IO/LABW 5332 ..... 21120
Henkin Charles ACDA 4931 ..... 23535
Henley Dennis A/SY/EX/RSB 2509 ..... 20817
Henneke Frederick L CU/ARA 5806 ..... 23673
Henneke Janet L M S/S-I 7241 ..... 23836
Hennes Richard V IO/SEC 6327 ..... 20274
Hennessy Helen M EB 6828 ..... 20396
Hennings Robert F INR/RCI 6510A ..... 20884
Henrikson Ronald M ENGR/OPNS 315 SA-11 (AID) ..... (9)235-9833
Henry James OPS/TD 267 CT (AID) ..... 29820
Henry Jewel E FADRC/PBR 1875 ..... 28483
Henry Joan E SER/FM/RS 519 SA-12 (AID) ..... 20182
Henry Julie CM/ROD/LA 740 PP (AID) ..... (9)235-9144
Henry Vivian LA/DR 2242 (AID) ..... 20248
Henshaw Anne W GC/LP 6883 (AID) ..... 28404
Hensler Robert FADRC/PBR 806 SA-6 ..... (9)235-9559
Henson Brenda P OPR/ST 1244 ..... 21624
Henson Gloria A FM/BFD 601 SA-12 (AID) ..... 20030
Henson Lynette DM/CC 737 SA-12 (AID) ..... 29650
Henson Monteque SER/MO/PAV B-932 (AID) ..... 28400
Herbert Katherine L EUR 6221A ..... 20642
Herbst Phyllis J INR/MP 3519A ..... 22236
Herman Alma M/FRM/FM/FC 1129A ..... 20960
Herman James EOP 5758 (AID) ..... 22994
Herman Jan K FADRC/PBR B844E ..... 20839
Herman Richard L IBC 3810 GAO ..... (9)783-9151
Hernandez Adele B ARA/LA/NC 4256A ..... 23053
Hernandez Elsa ARA/LA/MRSD/MBFAC 3674 (AID) ..... 29354
Hernandez Herman L PPT 214 SA-17 ..... 128-4243
Hernandez Lucille C PPT 358 SA-17 ..... 128-21596
Hernandez Robert OPS/TD 247 CT (AID) ..... 26442
Herndon Clyde L OPR/GS B229 ..... 23936
Herold James K CU/FS 223 SA-6 ..... (9)235-9443
Herrera Reyes AG/AUD 527 PP (AID) ..... (9)235-9172
Herrera Theodore E OPR/LS 2206 ..... 20508
Herrick Alison AID/LA/DP 3911 (AID) ..... 20068
Herringer Nancy B EB/ORF/ICD 3527 ..... 20306
Herrod Gary L EB/EX/MC 5818 ..... 22041
Hershberger Eileen Marie EA/LC 5208 ..... 23132
Herter Christian A Jr SCI/EN 7819 ..... 27964
Hertz Ellen L MO/GS 111 SA-2 (AID) ..... 22954
Hervas Anthony J OPR/LS 2212 ..... 23492
Herz Barbara K PPC/PDA 3881 (AID) ..... 28166
Herz Martin F IO 6323 ..... 29602

For extensions beginning with 2 - IDS code is 101
For extensions beginning with 7 - IDS code is 16
For extensions beginning with 5 - IDS code is 156

Hess Anne M OPS 2441 (AID) ..... 29066
Hess Fanny Frances S/S-S 7241 ..... 20318
Hesser Leon ASIA/TECH 5318 (AID) ..... 29048
Hester Mignon A A/SY/E 2424 ..... 23142
Heuser Henry J TA/PM 2941 (AID) ..... 20567
Hevesy Michael L SER/FM/CAD 624 SA-12 (AID) ..... 20102
Hewitt Lyle R AF/EX/BFO 3515 ..... 21203
Hewitt Marianne B S/EX 7517 ..... 22266
Hewitt Warren E IO/UNP 6328 ..... 28588
Heyl Mary Jane PPC/RC 3898 (AID) ..... 21346
Heymann Henry L S/FW-COA 3214 ..... 22883
Heyniger Lambert INR/RAA 7533 ..... 23084
Hibbard Donald E A/SY/EX 2517 ..... 20832
Hibbs William PER/PCE/PPM/LP 415 SA-6 ..... (9)235-1004
Hibma Ronald H FM/FSD 1003 SA-12 (AID) ..... 20132
Hickey Daniel S/S-O 7516 ..... 21512
Hickman Kent B SER/MO 3328 (AID) ..... 28244
Hicks Carrol S INR/RES-W 6510 ..... 21397
Hicks Delores A AF/S 5526 ..... 28434
Hicks Otto E ARA/MGT/MSG 2909 ..... 22462
Hicks Rosalie MO/PUR 126 SA-2 (AID) ..... 22957
Hicks Warren R OC/P-O SA-4 ..... (9)339-7005
Hickson Lenel INR/RCI 6510 ..... 20906
Hiergesell Richard M COM/CPS/RM 702H RP (AID) ..... (9)235-8934
Higgs Elmer R DG/MFD 2260 ..... 23616
High Dorothy AFR/DS 4746 (AID) ..... 23722
High George B ARA/LA/CAR 3246 ..... 22620
Hildebrand Harriett E INR 6528 ..... 20220
Hill Anne C COM/PP/POL 820 RP (AID) ..... (9)235-8864
Hill Barbara J COM/CPS/PS 720 RP (AID) ..... (9)235-8996
Hill Eleanor M O/ISO 1921 ..... 22150
Hill Elinor PHA/POP 504 RPE (AID) ..... (9) 235-9867
Hill Evelyn B INR/RAA 7534 ..... 21219
Hill George LA/DP 3915 (AID) ..... 23362
Hill Jacquelyn T S 7226 ..... 29572
Hill John M COM/CPS/AT 702D RP (AID) ..... (9)235-8926
Hill M Charles CU/EA 5811A ..... 28041
Hill Patricia A AFR/CWA 4640 (AID) ..... 22756
Hill Robert B PER/CA/FS 2328 ..... 28312
Hill Robert Jr S/CPR 1238 ..... 22663
Hill Rose L FADRC/PBR B-872 ..... 20874
Hill William A Jr GAO 4908 (AID) ..... 20000
Hiller Charles T BF/FMS 1801 ..... 22699
Hillson Louise M ASIA/EA 4214 (AID) ..... 29842
Hilton Harold E Jr COM/A 806B RP (AID) ..... (9)235-9000
Hilton Rose M ACDA 5725 ..... 23679
Hilton Samuel H FADRC/PBR 648 ..... 22099
Hindman Nancy Lee PM/MC 800 SA-6 ..... (9)235-9770
Hinds Donna V SER/IT 828 SA-5 (AID) ..... 28706
Hiner Jessie Jewel IO/CMD 5323 ..... 21544
Hines Deborah E BF/FS 6604 SA-15 ..... (9)235-9394
Hines Eula PPT 232 SA-17 ..... 128-4489
Hines Lois B OC/T 5440 ..... 21640
Hines Melvin L BF/FS/FC 6203 SA-15 ..... (9)235-9315
Hines Richard IO/CMD 5321 ..... 28157
Hines Wilma PER/PCE/PPM 418 SA-6 ..... (9)235-1004
Hinrichs Karen CM/SD/POL 663 PP (AID) ..... (9)235-9856
Hinshaw William R TA/AGR 5914 (AID) ..... 23372
Hinton Betty M INR/RAA 7533 ..... 22074
Hirabayashi S Edward TA/PM/M (AID) ..... 20196
Hirama Jay PM/MD 407 PP (AID) ..... (9)235-9098
Hirsch Abraham M TA/PM 2941 (AID) ..... 21772
Hirschfeld Thomas J ACDA 4487 ..... 28253
Hirshorn M Bruce NEA/TUR 5248A ..... 29373
Hitchcock David I M/FSI/SSFP 1209 SA-3 ..... (9)235-8754
Hitchcock William K CU 6218 ..... 23116
Hite Harry M OPR/ST 513 SA-6 ..... (9)235-9529
Hiter Aaron PPT 300 SA-17 ..... 128-22131
Hitt Mary D CU 6218 ..... 22464
Hitt Peggy M A/O 1417 ..... 21638
Hively Ernest E Jr DG/MED 2256 ..... 23628
Hix Luther M CU/EX/AD 4813A ..... 23292
Hjortsberg Gail M PPT 232 SA-17 ..... 128-4453
Hlaing Than M/FSI/SLS 5108 SA-15 ..... (9)235-9395
Hnatt Irene PER/CA/TL 2805 ..... 23308
Hoang Van Chi PM/MD 497 PP (AID) ..... (9)235-9098
Hoath James R PPC/PDA 3951 (AID) ..... 28149
Hoben Edmond SER/H 308 SA-2 (AID) ..... 29718
Hobgood Willie D M/EP 7332 ..... 29295
Hobson Lois M AA/AFR 6936 (AID) ..... 29234
Hoch Donald W DM/CC 725 SA-12 (AID) ..... 20122
Hock Judy CM/ROD/AFR 721 PP (AID) ..... (9)235-9106
Hockaday Ernestine H A/OS 234 SA-6 ..... (9)235-9591
Hockberg Tina COM/TR 806F RP (AID) ..... (9)235-9005
Hockman Myrtle D O/FADRC/DR-RSC 1239 ..... 21704
Hodder Darceia L A/SY/RSB 2509 ..... 22521
Hodel Olga DG/EM 7327 ..... 22819
Hodge Barbara A COM/SA/P 813 RP (AID) ..... (9)235-8862
Hodge Max E REM/BEX 7314 SA-15 ..... (9)235-9399
Hodges Carolyn C EA/IMS 5315 ..... 22048
Hodges Esther D MO/TR 1247 (AID) ..... 28290
Hodges Gahl L S/S-S 7241 ..... 21522
Hodges Hayward O/ISO 1921 ..... 28906
Hodges Marie E CU/EA 5813 ..... 27172
Hodgson Robert D INR/DFR/RGE 8744 ..... 21428
Hoefler Charles J OC/P SA-4 ..... (9)339-7005
Hoeflinger Anna M AF/S 5526 ..... 23274
Hoff Micheal L A/SY/FO/NSU 2410 ..... 22492
Hoffacker Lewis S/CCT 5243A ..... 29892
Hoffenberg Marvin ARA/CCA 4915 ..... 29158
Hoffler Elizabeth H OPR/WLG 1890 ..... 20679
Hoffman Charles O OC/PE-M 5440 E ..... 23151
Hoffman George S AFR/CWR 3325 (AID) ..... 29101
Hoffman Herbert A IO/CMD 5321 ..... 28593
Hoffmann Christine A M/FSI/SLS 713 SA-3 ..... (9)235-8821
Hoffmann Terry S PER/PCE/PPM 414 SA-6 ..... (9)235-9595
Hogan Edward B AFR/DP 6663 (AID) ..... 29196
Hoggard Barbara A SER/COM 803F RP (AID) ..... (9)235-8944
Hohm Elmer J AG/AUD 507 PP (AID) ..... (9)235-9187
Hohman Ernest O WRDCO 801 SA-6 ..... (9)235-9614
Holcomb Blake SER/IT 901 SA-5 (AID) ..... 28836
Holcomb Eugene A/AID 5758 (AID) ..... 27996
Holcomb Wilbert M PHA/PVC/OPNS 3720 (AID) ..... 21214
Holdcroft Lane E SA/TD 606C RP (AID) ..... (9)235-8870
Holderfield Dorothy A EUR/RPM 6225 ..... 28051
Holdway Howard B OC/S 6442 ..... 20656
Holeva Francis J FSI/BM 914 SA-3 ..... (9)235-8815
Holguin Melquiades R OPS/TD 247 CT (AID) ..... 26442
Holl Fay G OPS 2664 (AID) ..... 28212
Holladay Stanley MO/CM 3417A (AID) ..... 28518
Holland Amelita B AF/EX 3521 ..... 21409
Holland Charles W A/SY/DO 3811 ..... 21621
Holland Howard C BF/FMS 1801 ..... 23416
Holland Jane G O/FADRC/LR 2442F ..... 22662
Holland Joanne R S/S 7224 ..... 28448
Holland Linda A PPT 210 SA-17 ..... 128-4162
Holland Ruthann LA/DR 3253 (AID) ..... 29394
Holland Thelma S PPT 414 SA-17 ..... 128-22384
Hollenbeck Gerald D A/SY/I/WFO 4th Fl SA-15 ..... (9)235-9367
Holleran Harold DG/MED 2906 ..... 21580

For extensions beginning with 2 - IDS code is 101
For extensions beginning with 7 - IDS code is 16
For extensions beginning with 5 - IDS code is 156

Holley Mary E MO/CM B-460 (AID) ..... 28372
Holliday Carolyn P PPT 210 SA-17 ..... 128-4161
Holliday Daniel M EB/EX 6818 ..... 20534
Hollingsworth Nancy R ACDA 4662 ..... 21101
Holloway Alice P SER/MO/PAV B-932 (AID) ..... 28400
Holloway Gordon H M/FRM/FM/RES 1331 ..... 21014
Holloway Mary Ellen PM/PO 422E RP (AID) ..... (9)235-8886
Hollowell Frances M EUR/SES 5224 ..... 23252
Holly Bruce O/FADRC/RR/DIR 4705 SA-15 ..... (9)235-9461
Holly Norman E PPC/PDA 3669 (AID) ..... 28250
Holly Sean M CU/WE 5810 ..... 20528
Holly Sylvia ASIA/NE 6921A (AID) ..... 29246
Holm Craige G A/SY/FO 38A00 ..... 23124
Holm Medora M ACDA 5664 ..... 23646
Holman Jewel D EB/STA 3531A ..... 20889
Holmes Bernice C EB/ITP/EWT 3819 ..... 21421
Holmes Francis W FM/DCD 635 SA-12 (AID) ..... 20096
Holmes Frankie SER/IT 819 SA-5 (AID) ..... 28764
Holmes George F III O/ISO 1921 ..... 28906
Holmes Glarnice T CU/WE 5810 ..... 28047
Holmes John H A/FBO/CR 321-D SA-6 ..... (9)235-9445
Holmes John W EB/OT/TA 3822 ..... 21718
Holmes Kerry L PPT 578 SA-17 ..... 128-3850
Holmes Martha B M/FSI 100 SA-3 ..... (9)235-8730
Holmes Oscar E 7250 ..... 28075
Holmes Ralph GS B 229 ..... 21012
Holmes Richard A EA/PRCM 4318-A ..... 21436
Holmes Ryland TA/AGR 2239 (AID) ..... 28605
Holmes Shirley SER/IT 828 SA-5 (AID) ..... 28761
Holsendorff Earl F OC/T 5440 ..... 23418
Holt Dottie L PPT 636 SA-17 ..... 128-4025
Holt Irene PM/PO 408B RP (AID) ..... (9)235-8922
Holt James W A/SY/I/WFO 4th Fl SA-15 ..... (9)235-9365
Holt Thelma FM/BFD 601 SA-12 (AID) ..... 20180
Holtaway James S AFR/MGT 211 SA-2 (AID) ..... 29095
Holton David C EUR/CAN 4234 ..... 22135
Holton Howard L PPT 414 SA-17 ..... 128-22384
Holzapfel Valentine G PRI/DRD 19A09 (AID) ..... 28924
Homa Sherrill CM/COD/IT 809 SA-5 (AID) ..... 28726
Honadle Malcolm L FM/ESD 709 SA-12 (AID) ..... 20098
Honis Lawrence P A/SY/I/WFO 4th Fl SA-15 ..... (9)235-9354
Hood Elouise L L/CLS 2895 (AID) ..... 28335
Hood Patricia O PPT 562 SA-17 ..... 128-3466
Hood Rowena E S/CPR 1238 ..... 21703
Hook Gladys M S/CPR 1238 ..... 21276
Hook Lester J COM/CPS 711D RP (AID) ..... (9)235-8887
Hook Merle J M/FSI/FAES 3110 SA-15 ..... (9)235-9269
Hooker Donn H TA/H 627 PP (AID) ..... (9)235-9167
Hooker Evelyn P DM/CC 737 SA-12 (AID) ..... 29650
Hooks Joyce TA/N 2497 (AID) ..... 23960
Hooper Gwendolyn FM/SSD 536 SA-12 (AID) ..... 20111
Hooper Minnie W PHA/PVC/PSS 3732 (AID) ..... 28098
Hooper Paul M OPR/ASD/BMB 1886 ..... 29548
Hoover Ralph E INR/RCI 7812 ..... 20884
Hoover Rose M PM/MC 800 SA-6 ..... (9)235-9758
Hope Miriam CM/COD/OTR 765 PP (AID) ..... (9)235-9135
Hopkins H B PM/OD 509D RP (AID) ..... (9)235-8956
Hopkins William G OC/P B-528 ..... 21090
Hoppe Mary Ulricka BF/WFC 7705 SA-15 ..... (9)235-9288
Hoppel Alice CM/SD/SUP 710 PP (AID) ..... (9)235-9113
Hopper Pauline F CU/IVP/IT 227A SA-6 ..... (9)235-9457
Hopper Robert F EUR 6221A ..... 21848
Hoppin Doris CU/IVP 400 SA-6 .....
Hopson Lelia M A/SY/SAS 2236 ..... 21040
Horacek Hubert J OC/T 5440 ..... 21641
Horgan Rogers B EUR/RPM 6229 ..... 22097
Horkan James COM/SE/PA 709B RP (AID) ..... (9)235-8975
Horn Margaret A A/SY/SAS 2234 ..... 23182
Horne Cleopatra A/AID 5675 (AID) ..... 29030
Horne Gerard F TA/DA 2849 (AID) ..... 21851
Horne Marlene ENGR/SP 526 SA-11 (AID) ..... (9)235-9806
Hornstein Irwin TA/N 2493 (AID) ..... 29771
Horsch Charlotte M/FSI/SLS 5521 SA-15 ..... 75443
Horsey Sarah R PPT 584 SA-17 ..... 128-3960
Horsley Martha W PPC/PDA 3889 (AID) ..... 28928
Horton Francis M OC/T 5440 ..... 21641
Horton Norma J O/FADRC/DR-A 1237 ..... 20406
Hoshal Wayne D OC/P 44A25 ..... 21198
Hoskins John A GC/AFR 3536 (AID) ..... 29218
Hostetler Richard W OC/PE-PT Bay A SA-13 ..... 70859
Hostettler Christine S PM/MD 465 PP (AID) ..... (9)235-9124
Hostie John F INR/RES 7802 ..... 20798
Hotchner John M PPT 300D SA-17 ..... 128-22132
Hotvedt Alfred ENGR/OPNS 543 SA-11 (AID) ..... (9) 235-9825
Houck Frank S ACDA 5482 ..... 23702
Hougart Knud FSI/SLS 5519A SA-15 ..... (9)235-9398
Houlihan Marita T CU/YSS 4328 ..... 20499
House Connie S DG/MED 2906 ..... 22198
Houskova Olga FM/LD 619 SA-12 (AID) ..... 20166
Houston Bobbie C A/ALS 505 SA-6 ..... (9)235-8049
Houston Ethel V PPT 210 SA-17 ..... 128-4161
Houston George C OC/P B-528 ..... 20388
Houston Judith A PPT 656 SA-17 ..... 128-4700
Houston Olivia W DG/MED 2254 ..... 23595
Houston Robert B Jr EUR/EE 5220 ..... 23345
Hover Zina M SCA/VO 819 SA-2 ..... 22907
Howard Arthur L AFR/NARA 4842 (AID) ..... 28538
Howard Diane J PPT 210 SA-17 ..... 128-4161
Howard Ethel SCS 1810 ..... 23638
Howard Lee M MD TA/H 633B PP (AID) ..... (9)235-9170
Howard Levette O PPT/DP 210 SA-17 ..... 128-4162
Howard Mary E PPC/EMS 3665 (AID) ..... 28342
Howard Richard B ARA/LA/PAN 2915 ..... 22060
Howe Joseph ENGR/OPNS 558 SA-11 (AID) ..... (9)235-9820
Howell Isabel C PM/PO 203C RP (AID) ..... (9)235-8872
Howell Odie R Jr BF/FS 7713 SA-15 ..... (9)235-9316
Howell Ronald C BF/FS/FSB(V) 2120 SA-15 ..... (9)235-9326
Howells William D INR/RNA/SOA 7427 ..... 22227
Howley Peter J CM/ROD/SA 733 PP (AID) ..... (9) 235-9146
Hoy Barbara L DG/PER 7331 ..... 29439
Hoyt James M/FSI 402-J ..... (9)235-8840
Hoyt Michael P E AF/S 5524 ..... 20916
Huang Thomas T F L/C 5421 ..... 21367
Hubbard Dorothy E AF 6236 ..... 23218
Hubbard Ersie T PPC/RC 3898 (AID) ..... 22602
Hubbard Thomas H EXSEC 5655 (AID) ..... 28642
Hubbard Wharton D CU/NEA 4425 ..... 28472
Hubbert M Erin CU/OPP 4802 ..... 22799
Huber William F INR/P 6743 ..... 28686
Huddleston Lorraine M OPR/LS 2214 ..... 21528
Huddleston Robert ARA/LA/CAR 3242 (AID) ..... 23448
Hudlow Charlotte OPS 2441 (AID) ..... 29066
Hudnall Linda A SA/LT 5216 (AID) ..... 29082
Hudson Harold A SER/IT 1023 SA-5 (AID) ..... 28746
Hudson Harry S Jr PPT 414 SA-17 ..... 128-22384
Hudson Rita PHA/POP/DEA 201 RPE (AID) ..... (9)235-9692
Hudson Virginia J S/PRS 2109 ..... 22454
Hue Vo Thi M/FSI/SLS 5602 SA-15 ..... (9)235-9395
Huff Rodney SCI/AE 7823 ..... 22432
Huffcutt Gordon L EB/TT/TD 5822 ..... 22631

For extensions beginning with 2 - IDS code is 101
For extensions beginning with 7 - IDS code is 16
For extensions beginning with 5 - IDS code is 156

Huffman Byron K Jr L/AF 5527A ..... 23736
Hugerth Christine TA/EHR 2485E (AID) ..... 20206
Huggins Joseph O/FADRC/DA 1239 ..... 29569
Huggins Regina F PM/PO 219C RP (AID) ..... (9)235-9043
Hughes Charles Jr BF/FSP 6701 SA-15 ..... (9)235-9292
Hughes David W DM/ISD/RDM 725 SA-12 (AID) ..... 20092
Hughes Edward H AG/IIS 511H RPE (AID) ..... (9)235-9732
Hughes Eric OC/T 5440 ..... 23455
Hughes F Louise EB/IFD 2531 ..... 29496
Hughes Freddie J OC/EX 4420 ..... 29414
Hughes James F III SCS 1813 ..... 28421
Hughes Judith AF/EX 3517 ..... 20693
Hughes Melvyn L PT/DA 3224 ..... 28878
Hughes Morris N S/S-O 7516 ..... 21512
Hughes Robert S FADRC/LR 2442-B ..... 28347
Hughes Ruth B FM/CSD 610 SA-12 (AID) ..... 20156
Hughes Teresa A AF/EX 3521 ..... 21410
Hulbert Jack W OC/SA 44A22 ..... 22333
Hulen Elmer C EA/PHL 5311 ..... 21221
Hull Robert B Jr PER/PCE/PP 1818 ..... 21273
Hultz Patricia A A/SY/EX 2519 ..... 20614
Humborg Kenneth C PM/MC 800 SA-6 ..... (9)235-9767
Humm Ivy H PER/PMS/PPM 415 SA-6 ..... (9)235-9594
Hummel Arthur W Jr EA 6208 NS ..... 23368
Hummer Lucy A L/M/SCA 5425A ..... 20858
Humphrey David M OPR/VS B258 ..... 21634
Humphrey George M EUR/SOV 4225 ..... 23350
Humphrey Sandra EXSEC 5655 (AID) ..... 28552
Hunley Marjorie F DG/MFD 2260 ..... 28691
Hunsaker Jerry CU/NEA 4423 ..... 28473
Hunsaker Leland S PM/PO 411C RP (AID) ..... (9)235-8893
Hunt Anne F LA/DR 2248 (AID) ..... 23620
Hunt Cecil M OPIC 726 BT ..... 21766
Hunt Dorothy B DG/MED 2906 ..... 23401
Hunt Leamon R A/O 1417 ..... 21638
Hunt Lester M Jr SER/FM/SPD 1002 SA-12 (AID) ..... 23991
Hunt Yvonne V SER/IT 1013 SA-5 (AID) ..... 29259
Hunter Cassandra B PPT 414 SA-17 ..... 128-22384
Hunter Christopher OPR/VS B258 ..... 21634
Hunter Dallas AA/PHA 3930 (AID) ..... 23893
Hunter Martha R PM/PO 515C RP (AID) ..... (9)235-9018
Huntington Albert H SER/FM/SRD 626C SA-12 (AID) ..... 29637
Huntington Mary SA/VN 3314 (AID) ..... 29342
Hurd Darrell W OPS 2441 (AID) ..... 28506
Hurley Ava M TA/OST 2845 (AID) ..... 20796
Hurley John J Jr INR/RES 7807 ..... 22551
Hurley Maura E LA/DR 2242 (AID) ..... 20246
Hurley Rachel L L/T 5420 ..... 21736
Hurst Elmer F EA/EX 4311 ..... 23103
Hurst William H PPT 578B SA-17 ..... 128-4047
Hurt Jean M IO/EX 4336A ..... 21524
Hurtick Genevieve OPIC 854 BT ..... 29154
Hurwitz Edward EUR/EE 5221 ..... 23191
Huston Harris H M/BAR 7458 SA-8 ..... 22820
Hutchins Joseph R OC/PE-M 5440 E-F ..... 20946
Hutchinson Ann P PPT 386B SA-17 ..... 128-21392
Hutchinson Charlene OPIC 706 BT ..... 28618
Hutchinson Joseph W SER/MO/PAV B-927 (AID) ..... 28394
Hutchison Naomi PHA/POP 515 RPE (AID) ..... (9) 235-8331
Huther Lynda O PM/MC 800 SA-6 ..... (9)235-9761
Hutson Hal R OC/PE 5440-F ..... 23430
Hutson Sylvia F L SER/FM/SRD 630B SA-12 (AID) ..... 23780
Hvoslef Inger S/FSG 3418A ..... 29004
Hyatt Marsha L PM/MD 479 PP (AID) ..... (9)235-9101
Hyde Edward R GC/H 319C SA-2 (AID) ..... 29839
Hyde Francis AG/SEC 415 RPE (AID) ..... (9)235-9719
Hyde Franklin D BF/FS/FD/V 6804 SA-15 ..... (9)235-9331
Hylaman Roy E OC/T 5440 ..... 23874
Hyland John J Jr OC/T5440 ..... 23455
Hyman Elizabeth H INR/RAA 7534 ..... 21665
Hyson Charles D COM/PP 820C RP (AID) ..... (9) 235-8989

## I

Ibrahim Lisma N M/FSI/SLS 5602 SA-15 ..... (9)235-9395
Ichiuji Joseph FM/LD 619 SA-12 (AID) ..... 20116
Ide Florence F REM/BEX 7314 SA-15 ..... (9)235-9230
Ifill Donna G EB/OT/GCP 3829 ..... 21128
Ihara Ruth O ACDA 8th Fl SA-6 ..... (9)235-9792
Ihnat Elsie IO/EX 5331 ..... 28674
Ikle Fred C ACDA 5930 ..... 29610
Imhof Nancy A CU/OPP 4802 ..... 27940
Imirie Scott F Jr OPR/GS 1493 ..... 21666
Imus Richard H REM/BEX 7314 SA-15 ..... (9)235-9392
Inafuku Sumiko ARA/LA/MRSD 3254 ..... 28125
Ingalls Edith M SCI/EN 7822 ..... 27964
Ingalls Irene R L/M/SCA 5425A ..... 29516
Ingersoll Barbara J A/FBO/IDF 324 SA-6 ..... (9)235-9440
Ingersoll John J EB/ORF/ICD 3529A ..... 27952
Ingersoll Robert S EA 6206 ..... 29596
Ingold Elizabeth J PPT 220 SA-17 ..... 128-3993
Ingram Geraldine FM/SSD 531C SA-12 (AID) ..... 20177
Inskeep Paul A INR/RAA 7528A ..... 22297
Irick Linda C EA 6207 ..... 22207
Irons Clement I SER/MO/PP 3328 (AID) ..... 28244
Isaac Josephine AFR/ESA 4752 (AID) ..... 22488
Isaacs Arnold ARA/LA/BC 5908 ..... 22575
Isaacs Eunice H PA/PS 5835 ..... 20772
Isenman Paul PPC/PDA 3947 (AID) ..... 21646
Isola Paul F BF/FS/WFC 7705 SA-15 ..... (9)235-9381
Isom Harriet W EA/RA 4312 ..... 21200
Ivers Thomas LA/DR 2252 (AID) ..... 29162
Ives Russell B ACDA 4662 ..... 23496
Ivey Carole J OPS/TD 222 CT (AID) ..... 29814
Ivie John K CA/FS/JO 2425 ..... 27692

## J

Jabbour Pierre H M/FSI 914 SA-3 ..... (9)235-8815
Jacaruso Jerold W A/OC-N 44A22A ..... 23868
Jackman Mary E BF/FS/WFC 7705 SA-15 ..... (9)235-9381
Jackson Aaron T FADRC/PBR B648 ..... 21253
Jackson Albert G FADRC/PBR 1758 ..... 29570
Jackson Athens H SER/IT 1026 SA-5 (AID) ..... 28748
Jackson Audrey I MO/OPM 211 SA-2 (AID) ..... 28542
Jackson Benjamin F OC/EX 2130 ..... 21584
Jackson Brenda D PPT 414 SA-17 ..... 128-22384
Jackson Brenda H PPT 632 SA-17 ..... 128-3751
Jackson Carol J BF/FS/AD/AA 6709 SA-15 ..... (9)235-9248
Jackson Charles E OPR/GS B-229 ..... 21672
Jackson Charles G Jr S/S-I 7241 ..... 23837
Jackson Daisy E SCI/SA 7830 ..... 21698
Jackson David H EUR/EX 5428 ..... 23279
Jackson Donna H ARA/LA/PAF 3491A ..... 22725
Jackson E Mae PER/PO/CA/CSS 2421 ..... 23352
Jackson Eileen F SER/ENGR 620 RPC (AID) ..... (9) 235-9006



For extensions beginning with 2 - IDS code is 101
For extensions beginning with 7 - IDS code is 16
For extensions beginning with 5 - IDS code is 156

Jackson Elvin F PER/MGT/PS 1609 ..... 23382
Jackson Evelyn C FM/ESD 614 SA-12 (AID) ..... 20136
Jackson Frances E SCI/AE 7823 ..... 22432
Jackson Henry A OC/T 5440 ..... 29553
Jackson Ioanna COM/SE/PA 703 RP (AID) ..... (9)235-8966
Jackson Jacquelyn SA/RD 3317 (AID) ..... 25813
Jackson James A DM/ISD 725 SA-12 (AID) ..... 20092
Jackson Jean A PM/ORS 520 RP (AID) ..... (9)235-9027
Jackson Jean D S/CPR 1239A ..... 23170
Jackson Jean M PPT 214 SA-17 ..... 128-5160
Jackson Jesse R OC/P 44A30 ..... 20671
Jackson Joan E DM/CCC 728 SA-12 (AID) ..... 20122
Jackson Johnnie L DG/MED 2906 ..... 22199
Jackson Josephine S SER/MO/ADM 3417A (AID) ..... 23802
Jackson Leroy AFR/CDF 4536 (AID) ..... 28182
Jackson Louise PM/PO 420 RP (AID) ..... (9)235-8877
Jackson M Celeste BF/FS/AD/AA 6104 SA-15 ..... (9)235-9264
Jackson Marilyn F ARA/USOAS 6494 ..... 29376
Jackson Marjorie W EUR/EE 5219 ..... 28457
Jackson Murray E IO/OIC 1517 ..... 22650
Jackson Patricia A INR/RSG/PM 6510 ..... 20339
Jackson Pauline A PPC/RB 3643D (AID) ..... 28772
Jackson Selma FM/ESD 614 SA-12 (AID) ..... 21036
Jackson Sheila J PER/MGT/AR 1817 ..... 27914
Jackson Shirlene EUR 6223 ..... 22383
Jackson Sonja M PPT 232 SA-17 ..... 128-4543
Jackson Sylvester A PPT 214 SA-17 ..... 128-5160
Jackson Viessa R PM/PS 425C PP (AID) ..... (9)235-9087
Jackson William R A/OPR/ST/S 538 SA-6 ..... (9)235-9725
Jackson Yvonne MO/TR 1052A (AID) ..... 28284
Jackson Zeffre L INR/EX 6842 ..... 21081
Jacobs Alan SA/CCD 611E RP (AID) ..... (9) 235-8961
Jacobs Marilyn J MO/AFR 211 SA-2 (AID) ..... 28542
Jacobs Mildred M FM/CSD 608 SA-12 (AID) ..... 20156
Jacobsen Merriam J PPC/EMS 3665 (AID) ..... 28342
Jacobson Dorothy PHA/PVC 3670 (AID) ..... 21893
Jacobson Eleanor G PA/EX 6806A ..... 22174
Jacobson Harry G ARA/LA/APU 4911 (AID) ..... 22152
Jacobson Karen J DG/MED 2260 ..... 23606
Jacobson Linda M OIC 1517 ..... 20384
Jacobson Stephen H SA/CCD 613 RP (AID) ..... (9) 235-8856
Jaeger Norma L DG/EM 7327 ..... 22819
Jaffe Irene B INR/RES/EE 7813 ..... 22271
Jagers Russell T Jr A/SU/E 2424 ..... 23142
Jakubik Vivian MO/ASIA 219 SA-2 (AID) ..... 23867
James Annie CM/COD/TAB 755 PP (AID) ..... (9)235-9141
James Arlene F PA/PS 5825 ..... 28840
James Barbara A AF/EX/ASO 3521 ..... 23429
James Daniel J PM/PA 7421 ..... 27774
James Frank SER/FM/SPD 1002 SA-12 (AID) ..... 20055
James Hazel D OPR/ST/TO 1244 ..... 22303
James Herbert PA/EX 6810 ..... 22224
James Margaret ENGR/OPNS 316 SA-11 (AID) ..... (9)235-9836
James Robert E COM/TR 812C RP (AID) ..... (9)235-8889
James Ullmont L AFR/NARA 4842 (AID) ..... 29204
James Wylma H OPR/LS 2105 ..... 21118
Jameson Ferris R S/R/ORM 2526 ..... 21585
Jameson Leonard A DM/ISD 737 SA-12 (AID) ..... 29650
Jania Maria J OPIC 750 BT ..... 21854
Jankovic Janko N M/FSI 821 SA-3 ..... (9)235-8821
Janowski Louis F PM/DOD 4D1069 Pent ..... (9)697-9836
Janto Helen C EUR 5224 ..... 23254
Jarmnian Amorn M/FSI/SLS 5602 SA-15 ..... (9)235-9395
Jarmon Hattie SER/IT 711A SA-5 (AID) ..... 28762
Jarosick Jane DM/CC 735 SA-12 (AID) ..... 20122

For extensions beginning with 2 - IDS code is 101
For extensions beginning with 7 - IDS code is 16
For extensions beginning with 5 - IDS code is 156

Jarrell John A Jr A/SY/I/WFO 4th floor SA-15 ..... (9)235-9350
Jarrie Lilian A CA/FS/E-C 2417 A ..... 29764
Javrotsky I John COM/SE/S 701 RP (AID) ..... (9)235-8991
Jay Anthony J CU/FS 223 SA-6 ..... (9)235-9451
Jay H Long EUR/RPE 6428-D ..... 20315
Jay Keith E PPC/PDA 3881 (AID) ..... 29012
Jeannette John TA/SSS 309C RPC (AID) ..... 73097
Jee Arlen W OPS 2665 (AID) ..... 27762
Jefferson Brenda C EXSEC 3534 (AID) ..... 29104
Jefferson Cheryl L SER/FM/SPD 1001 SA-12 (AID) ..... 29613
Jefferson Emmalita L AFR/DS 4536 (AID) ..... 28181
Jefferson Ernest G PER/MGT/PS 1336 ..... 21225
Jefferson Leslie B OC/P B-528 ..... 21268
Jefferson Ulysese OC/PE-M 5440 F ..... 23430
Jeffreys Effie SPA 5313 ..... 20780
Jenkens Alton L S/IG 7810 ..... 23766
Jenkins Abigail PPT 508 SA-17 ..... 128-3630
Jenkins Anthony C SCI 7818 ..... 20589
Jenkins Barbara A SCI/SA 7825 ..... 23622
Jenkins Claretta S FM/DCD 635 SA-12 (AID) ..... 20096
Jenkins Cozette D O/FADRC/RR/DIR 4705 SA-15 ..... (9)235-9461
Jenkins Elaine R SCA/VO 713 SA-2 ..... 21922
Jenkins Elinor L 1325 Comm ..... 20283
Jenkins George C OPR/ST 1244 ..... 22587
Jenkins George R FM/FSD 1003 SA-12 (AID) ..... 20132
Jenkins Gloria A INR/XR/RS 4104 SA-15 ..... (9)235-8079
Jenkins John A PPT 300 SA-17 ..... 128-21392
Jenkins Joseph OPS/TD 215 CT (AID) ..... 29805
Jenkins Juanita ASIA/NE 6480 (AID) ..... 29256
Jenkins Karen D S/S-EX 7517 ..... 22426
Jenkins Kempton B H 7256 ..... 23436
Jenkins Mary A S/IG 4327 ..... 23484
Jenkins Maurice E OPR/VS B-258 ..... 21082
Jenkins Walter E SCI/SA 7824 ..... 21689
Jenkins Wardell L OCT 5440 ..... 29554
Jennette William FEP 302 RPE (AID) ..... (9)235-9709
Jennings Albert T A/FBO/BDC 327E SA-6 ..... (9)235-9510
Jennings Verne H Jr INR/DDC/RPS 6524A ..... 23873
Jennings William J DM/CC 735 SA-12 (AID) ..... 20122
Jensen Don C NEA/EX 4249A ..... 28902
Jenson Joan S SER/FM 523B SA-12 (AID) ..... 20162
Jerabek Milan W EVR/P 5229 ..... 20851
Jerew Christine L EB/OT/STA 3531A ..... 20787
Jespersen George C AFR/NARA 4731 (AID) ..... 29229
Jesswein Pamela J CU/OPP 4802 ..... 20142
Jeter Mary V PPT 652B SA-17 ..... 128-4025
Jew Chester OPS/TD 235 CT (AID) ..... 29818
Jeyakaran Rachel C M/FSI/SLS 5602 SA-15 ..... (9)235-9395
Jig Jenny W PPT 578 SA-17 ..... 128-3960
Jiles Winifred A FM/SPD 1002 SA-12 (AID) ..... 20055
Jitkoff Andrew OPIC 854 BT ..... 29154
Jocius Mary Ann CU/ARA 5804 ..... 23569
Joe Gwendolyn H SER/MP 1060 (AID) ..... 22979
Johannes Lois A ENGR/SP 526 SA-11 (AID) ..... (9)235-9808
John Patricia L FADRC/LR 2442-F ..... 22669
Johnson Alexandra U INR/RES/SOV 7813 ..... 23367
Johnson Almeta M GAO 7806 SA-15 ..... (9)235-9227
Johnson Alyce A/AID 5894 (AID) ..... 28616
Johnson Amalya A ACDA 5494 ..... 22744
Johnson Angelique B PPT 414 SA-17 ..... 128-22384
Johnson Arlene E EUR 6219 ..... 21127
Johnson Audrey T CU/IVP/IT 227A SA-6 ..... (9)235-9472
Johnson Barbara A OC/P 44A30 ..... 20671
Johnson Barbara C BF/FS/AA/DIC 6308 SA-15 ..... (9)235-9298
Johnson Barbara H 7249A ..... 21608

Johnson Barbara M PER/AF 2809 ..... 27663
Johnson Betty AA/ASIA 6724 (AID) ..... 29127
Johnson Carl J PER/MGT/PS/RET 1251 ..... 23300
Johnson Cecilia D OPS/TD 215 CT (AID) ..... 29804
Johnson Charles PHA/POP/LA 316 RPE (AID) ..... (9)235-9677
Johnson Charles B ARA/USOAS 6495A (AID) ..... 29482
Johnson Charles E SER/MO/CM 2909 (AID) ..... 22463
Johnson Charles K EUR/WE 5232 ..... 20381
Johnson Charlye GC/H 319 SA-2 (AID) ..... 29838
Johnson Cozetta D L 6419 ..... 22630
Johnson D Ann PER/CA/SAS 26A11 ..... 20251
Johnson D Elizabeth BF/FS/AB/AA 6709 SA-15 ..... (9)235-9248
Johnson Daisy COM/PP/PRO 813 RP (AID) ..... (9)235-8854
Johnson Daniel MO/GS Whse (AID) ..... 70197
Johnson David L MP-B 1063A (AID) ..... 23945
Johnson Earl J EA 6310 ..... 20659
Johnson Edna FADRC/PBR 1756 ..... 28682
Johnson Ellen Mck PER/CA 7333 ..... 21693
Johnson Frances B ASIA/NE 6486 (AID) ..... 28608
Johnson Frances T PER/MGT/PS 1609 ..... 23384
Johnson Francis E ACDA 5726 ..... 21020
Johnson Frank K DG/MED 2906 ..... 22869
Johnson Guy C BF/FMS 1801 ..... 22091
Johnson Hariadene AFR/CWA 4636B (AID) ..... 21888
Johnson Harold J Jr GAO/ID 1821 ..... 23276
Johnson Herbert H SER/FM/FSD 1003 SA-12 (AID) ..... 20132
Johnson James F IO/EX B-239 ..... 27992
Johnson Jay P AFR/ESA 4841 NS (AID) ..... 28657
Johnson Jean A PER/MGT/PS 2133 ..... 29407
Johnson Jerry M PM/PO 203C RP (AID) ..... (9)235-8872
Johnson Jesse R FFP 308B RPE (AID) ..... 75055
Johnson Joseph E PPT 232 SA-17 ..... 128-4457
Johnson Judith CM/COD/PHA 772 PP (AID) ..... 79350
Johnson Julia B SER/MO/PAV B-927 (AID) ..... 28140
Johnson Karla J A/SY/I/GIB 2418 ..... 20408
Johnson Leon M Jr CU/EA 5811A ..... 20897
Johnson Lucille M SA/TD 609 RP (AID) ..... (9) 235-8980
Johnson Mamie E OC/T 5440-M ..... 21380
Johnson Marguerite L PPT 210 SA-17 ..... 128-4161
Johnson Mary R OC/I 5440 ..... 21380
Johnson Mary Whittico FM/RSD 519 SA-12 (AID) ..... 20182
Johnson Mattye L PPT 210 SA-17 ..... 128-4161
Johnson Michael J CU/PC 401 SA-6 ..... (9)235-1050
Johnson Morris GS/MTB B-229 ..... 21672
Johnson O Rhea PM/PO 503D RP (AID) ..... (9)235-8964
Johnson Oliver T L/EA 6427 ..... 22287
Johnson Patricia A SER/MP 1058 (AID) ..... 29762
Johnson Pauline G GC 6892 (AID) ..... 28277
Johnson Paxton B CU/YSS 4328 ..... 21054
Johnson Philip K ARA/CCA 4915 ..... 29364
Johnson Queen P PM/PO 311 RP (AID) ..... (9)235-9012
Johnson Robert D PPT 600 SA-17 ..... 128-28174
Johnson Robert G AA/TA 2842 (AID) ..... 21851
Johnson Robert R PHA/PVC 3670 (AID) ..... 21892
Johnson Rodney GC/AFR 3536 (AID) ..... 29260
Johnson Roger E S/CPR 1232 ..... 28920
Johnson Ronald E FM/BFD 603 SA-12 (AID) ..... 20008
Johnson Samuel L FADRC/LR 3239 ..... 21099
Johnson Sharon E PPT 210 SA-17 ..... 128-4163
Johnson Shirley U OPR/ASD 1881 ..... 23393
Johnson Sidney L FADRC/PBR 1758 ..... 29570
Johnson Stanley E FRM/BP 1332 ..... 21729
Johnson Theresa A CU/IVP/V 437 SA-6 ..... (9)235-1060
Johnson Theresa F CU/EA 5817 ..... 23147
Johnson U Alexis S/AJ 7th floor ..... 28904
Johnson Velma EMP/RB 7519 SA-15 ..... (9)235-9376
Johnson Vernice AA/SER 5883 (AID) ..... 28268
Johnson Vince PPT 458 SA-17 ..... 128-22194
Johnson Virginia L BF/FS/P 6701 SA-15 ..... (9)235-9292
Johnson Walter T OC/T 5440 ..... 20585
Johnson William AFR/DS 4536 (AID) ..... 28254
Johnson William OC/PE-E 2331 ..... 29509
Johnson William A OCT 5440 ..... 23418
Johnson William Jr SER/MO/CM B-461 (AID) ..... 28392
Johnson Willie OC/PE-E 2331 ..... 21165
Johnson Yvonne P FADRC/PBR 1756 ..... 28682
Johnson Zelma E O/ISO 1921 ..... 22830
Johnston Felton M Jr OPIC 818 BT ..... 29634
Johnston Gerald FFP 410 RPE (AID) ..... (9)235-9714
Johnston James L D/LOS 4321 ..... 29617
Johnston John S PM/PO 322 RP (AID) ..... (9)235-9056
Johnston Laura Jean PER/CA/FS/SEC 2336 ..... 29526
Johnston Margaret A BF/FS/P 6705 SA-15 ..... (9)235-9305
Jones A Lenora OPS/TD 227 CT (AID) ..... 29800
Jones Adolph W IO/OIC 1515 ..... 21271
Jones Arthur W A/SY/I/WFO 4th floor SA-15 ..... (9)235-9354
Jones Austina H INR/RES 7802 ..... 22264
Jones Barbara J EB/ITP/OT/GCP 3827 ..... 21128
Jones Carol A CU/CP 417 SA-2 ..... 21750
Jones Charles D PER/CA/FS/E-C 2417A ..... 29764
Jones Christine D R AF/E 5240 ..... 29743
Jones Christopher G L PM 7317 ..... 20202
Jones Clifford S USSS 2117A ..... 29738
Jones Clyde B SCI 7818 ..... 20589
Jones Connie A SCA/VO 712 SA-2 ..... 21963
Jones Curtis F INR/RNA 7527 ..... 21056
Jones D Lowell CA/FS/JO 2425 ..... 23258
Jones Darlee I FM/LD 619 SA-12 (AID) ..... 20167
Jones David T INR/REA 8840 ..... 22574
Jones Delores L PM/ISP 7323 ..... 21142
Jones Dora L DG/MED 2906 ..... 22198
Jones Earl M Jr OPR/ST 1047-A ..... 21942
Jones Edwin F INR/REA 8840 ..... 20908
Jones Elizabeth C COM/CPS 713 RP (AID) ..... (9)235-8791
Jones Ellis O Jr CU/YSS 4328 ..... 22745
Jones Eugene F OC/T 5440 ..... 23551
Jones Faye L PPT 414 SA-17 ..... 128-22384
Jones Frances A PER/PCE/PPM 421 SA-6 ..... (9)235-9593
Jones Franklin A/OPR/ST/S SA-4 ..... (9)339-7001
Jones George F DM/ISD/RDM B531C (AID) ..... 29121
Jones Harriet C INR/RAA/NE 7528A ..... 22297
Jones Harry E SCA 6822 ..... 28216
Jones Iris A PPT 210 SA-17 ..... 128-4161
Jones Jane J COM/CPS/RM 720F RP (AID) ..... (9)235-8996
Jones Jane M EB/EX 6820 ..... 21527
Jones Jane V DG/MED 2260 ..... 23605
Jones Jocelyn M FADRC/PBR B-847 ..... 20856
Jones Katheryne LA/DR 3247 (AID) ..... 23521
Jones Kathryn AA/TA 2494 (AID) ..... 27285
Jones L P OC/T 5440-G ..... 23418
Jones Leona V PPT 520 SA-17 ..... 128-4160
Jones Leonard S OC/P-O B-528 ..... 20882
Jones Leotha R OC/T 5440 ..... 21640
Jones Lydia MO/PUR 126 SA-2 (AID) ..... 22957
Jones Mary AFR/CWA 4524A (AID) ..... 28403
Jones Mary L PPT 210 SA-17 ..... 128-4161
Jones Mary Rita C IO/EX B-239 ..... 27992
Jones Munro P NEA/EX 4243 ..... 22006
Jones Norma B OCT 5440G ..... 23418
Jones Patricia A PHA/FDRC 19A08A (AID) ..... 28924

For extensions beginning with 2 - IDS code is 101
For extensions beginning with 7 - IDS code is 16
For extensions beginning with 5 - IDS code is 156

Jones Ralph E SER/IT 1011A SA-5 (AID) ..... 28718
Jones Roderick L M/FRM/FM 1132 ..... 28438
Jones Ruby L ASIA/EMS 4725 (AID) ..... 28501
Jones Ruby W PPT 432B SA-17 ..... 128-22384
Jones Sandy A CU 5805A ..... 22958
Jones Terry L A/SY/EX RSB 2428 ..... 22075
Jones William A DM/ISD 725 SA-12 (AID) ..... 20092
Jones William C III INR/DDC/OIL 6638 ..... 20370
Jones William E CU/AF 4820 ..... 28068
Jones Zenobia R OPR/ASD 7310 ..... 22255
Jonietz Karl K P 7250 ..... 21574
Jonnes Lloyd AA/PPC 3942 (AID) ..... 21594
Jordan Bernard N SER/MO/PAV B-930 (AID) ..... 28376
Jordan Colleen E EA/LC 5206 ..... 23132
Jordan Debra A SCA/VO 712 SA-2 ..... 21963
Jordan Eloise L CU/CP 422 SA-2 ..... 22822
Jordan Frances MO/TT 12A41 (AID) ..... 28282
Jordan Jeanne G FM/DCD 601 SA-12 (AID) ..... 20180
Jordan Kathleen M ASIA/CD 4720 (AID) ..... 29134
Jordan Lillian PER/MGT/AR 1817 ..... 28070
Jordan Louise SER/IT 717 SA-5 (AID) ..... 28768
Jordan Mary EXSEC 5665 (AID) ..... 28511
Jordan Philip L COM/SA/O 811C RP (AID) ..... (9)235-8908
Jordan Robert L OPIC 750 BT ..... 21854
Jorgenson Raymond C EB/OCA/REP 4828 ..... 29452
Josephson Robert L SA/EXSEC 6311 (AID) ..... 28494
Jourdin Willis W Jr OPIC 836 BT ..... 29643
Jova Joseph J USOAS 6494 ..... 29376
Joyce Helen E BF/FS/FSB(V) 6804 SA-15 ..... (9)235-9330
Joyner Ellen ARA/MGT/FM 3260 ..... 23336
Judd Thomas M INR/XR 6747 ..... 23968
Judy Kerlin O SER/MO/PAV B-263 (AID) ..... 20654
June Mary PHA/POP/MI 210 RPE (AID) ..... (9)235-9656
June Mary D DG/MED 2906 ..... 22198
Jung Elizabeth M EA/EX 6310 ..... 29551
Jung Lucile M M/FRM/FM/FC 1132 ..... 21691

## K

Kachulis Louis C A/SY/DO 3811 ..... 21435
Kadilis Janis J FADRC/LR 2442-F ..... 22669
Kadilis John J BEWT 4323 Commerce ..... 189-4655
Kaericher Kermit C BGen ACDA 4930 ..... 21748
Kagan Joseph P SER/FM/SRD 628C SA-12 (AID) ..... 20044
Kagy Sheffield H SER/MO/PAV B-263 (AID) ..... 28388
Kahdy Sally E OPIC 846 BT ..... 29634
Kahn Louis IO 6325 ..... 22468
Kahn Samuel G TA/RUR 2744 (AID) ..... 21755
Kain Joan PHA/PVC 3725 (AID) ..... 21378
Kaiser Herbert AF/S 5526 ..... 28432
Kaiser Mary Jane INR/RCI/IRB 4203 SA-15 ..... (9)235-9428
Kaiser Robert E OPR/VS B-258 ..... 21634
Kaiser Willard S SER/IT 1011 SA-5 (AID) ..... 28718
Kalas Wayne P PPT 334D SA-17 ..... 128-7400
Kalicki Jan H ACDA 4494 ..... 28099
Kaliski Deborah L EUR/EE 5221 ..... 21457
Kalivretenos Rose P PPT 662 SA-17 ..... 128-5221
Kalmon Susan M DM/ISD 725 SA-12 (AID) ..... 20092
Kambhu Chotchoi M/FSI/SLS 5201 SA-15 ..... (9)235-9395
Kamens Gerald L SA/C 5218 (AID) ..... 23972
Kamer Helen L NEA 6242 ..... 29465
Kamoga Frederick K M/FSI 900 SA-3 ..... (9)235-8820
Kamper Glennie W MO/CM 6678 (AID) ..... 28607
Kamprad Walter T NEA/EX 4249A ..... 23251
Kanchanadul Prapas M/FSI/SLS 5201A SA-15 ..... (9)235-9395
Kane N Stephen PA/HO 605 SA-2 ..... 21923
Kane Walter AG/AUD 571B PP (AID) ..... (9)235-9187
Kaneko Arthur M INR/P 6743 ..... 23371
Kangas Lenni PHA/POP 311 RPE (AID) ..... (9) 235-1007
Kanter Irving M PPT 584B SA-17 ..... 128-4047
Kapar Charles AG/AUD 565 PP (AID) ..... (9)235-9187
Kaplan Joyce B CU/FS 223 SA-6 ..... (9)235-9436
Kaps Helen K OPR/LS 2208 ..... 21133
Karalekas Christina M ACDA 5534 ..... 23582
Karcasinas Athena S ARA/LA/CEN 5909 ..... 20630
Karinshak Judith S S/AB 7260 ..... 23232
Karkashian John E ARA/LA/BC 5262 ..... 21715
Karnis Marie T S/R:ORM 7430 ..... 29557
Kasrai Joyce A AF/S 5526 ..... 28433
Kattenburg Pamela S PM/MD 409C PP (AID) ..... (9)235-9098
Katz Abraham EUR/RPE 6517 ..... 20311
Katz Amrom H ACDA 4930 ..... 23466
Katz Hannah L PER/MGT/PS/RET 1251 ..... 23300
Katz Herman OPIC 612 BT ..... 28895
Katz Julius L EB/ORF 3529 ..... 27950
Katz Paul OPS 2441 (AID) ..... 29066
Kauffin Herbert W PPT 210 SA-17 ..... 128-4161
Kauffin Mittie M PPT G-62 SA-17 ..... 128-4229
Kaufhold Constance E EUR/WE 5332A ..... 28553
Kaufman Paul C PPT 616 SA-17 ..... 128-4303
Kaufman Ruth H SER/IT 917A SA-5 (AID) ..... 28828
Kaulaity Martha H ACDA 5534 ..... 23530
Kavanagh Lawrence MO/LA 210 SA-2 (AID) ..... 29340
Kawamoto Sayoko O M/FSI/SLS 5806 SA-15 ..... (9)235-9395
Kawamoto Yukio CU/IVP/V 437 SA-6 .....
Kay Chung H M/FSI/SIS 5602 SA-15 ..... (9)235-9395
Kay Irene CM/SD/OSC 715A PP (AID) ..... (9)235-9107
Kay Stanley GC/H 319D SA-2 (AID) ..... 29839
Kazanowski Eileen F BF/FS/V 6802 SA-15 ..... (9)235-9383
Kazlow Kay J PM/PO 105 RP (AID) ..... (9)235-8936
Kazor Mathew AG/AUD 529 PP (AID) ..... 79417
Ke Chhoon C K M/FSI/SLS 5602 SA-15 ..... (9)235-9395
Kean John H TA/PM 2941 (AID) ..... 28159
Kearney Helen PHA/POP 213 RPE (AID) ..... (9) 235-9675
Kearney James LA/DR 2249 (AID) ..... 23402
Kearney Richard D L 4535A ..... 28134
Kearns Roberta B FADRC/PBR B-884 ..... 20932
Kearse Dovie L TA/H 633 PP (AID) ..... (9)235-9170
Keasbey William P INR/REC 8440 ..... 22301
Keating Majorie C S/CPR 1239A ..... 23170
Keefer Edward C PA/HO 617 SA-2 ..... 21899
Keegan Mary Ann IO/UNP 6334 ..... 22392
Keeler Eileen M REM/EMP/OEB 7507 SA-15 ..... (9)235-9406
Keeley Robert V AF/E 5238 ..... 28852
Keeve Jack P PHA/PRS 3488 (AID) ..... 21745
Keffer Dorothy ARA/LA/MRSD 3923 (AID) ..... 28635
Keiper Harry E OPR/VS B258 ..... 21634
Keiswetter Allen L EUR/RPM 6225 ..... 23198
Keller Audrey M PER/PCE/PP 1818 ..... 21212
Keller Charles W ID/GAO 228 SA-6 ..... (9)235-9588
Keller Joseph E AG/IIS 511H RPE (AID) ..... (9)235-9732
Keller Margaret H PPT 376B SA-17 ..... 128-21683
Keller Peter R INR/RAA 7637 ..... 22557
Kelley Dorothy M SER/MP 1066 (AID) ..... 20216
Kelley Frederick T EA/EX 4315 ..... 28315
Kelley Omer J TA/AGR 2245 (AID) ..... 23339
Kelley William S/IG 6819 ..... 28036
Kellinger Nellita L O/FADRC/DA 1239 ..... 27767

For extensions beginning with 2 - IDS code is 101
For extensions beginning with 7 - IDS code is 16
For extensions beginning with 5 - IDS code is 156

Kellogg Francis L S/R 7430 ..... 22258
Kelly Edmund H EA/K 6317 ..... 29330
Kelly Elijah S/S-I 7241 ..... 23836
Kelly Harrietta B PM/MD 405D PP (AID) ..... (9)235-9098
Kelly Henry C ACDA 5494 ..... 23422
Kelly J Michael CM/SD/POL 661 PP (AID) ..... (9)235-9847
Kelly John H PM/DOD 4C843 Pent ..... (9)679-7348
Kelly John J INR/CIS 7516 ..... 22585
Kelly Kevin SA/LT 5216 (AID) ..... 29082
Kelly Louise H OPR/LS 2212 ..... 23492
Kelly Lyn CM/COD/OTR 763 PP (AID) ..... (9) 235-9135
Kelly Marion Stanley A/AID 5758 (AID) ..... 27996
Kelly Ronald J A/SY/I/WFO 4th Fl SA-15 ..... (9)235-9352
Kelly Theresa A DM/CC 737 SA-12 (AID) ..... 29650
Kelly William P EUR/IB 5226A ..... 22632
Kem Sos M/FSI/SLS 5114 SA-15 ..... (9) 235-9395
Kemler Frank AG/AUD 525 PP (AID) ..... (9)235-9172
Kemp Catherine C A/SY/FO 38A05 ..... 23124
Kemp David I ARA/BR 4906 ..... 20655
Kemp Dorothy ASIA/CD 4720 (AID) ..... 29220
Kemp Katherine L IO/EDTC 5327 ..... 21108
Kemp Weaver L FADRC/PBR 1756 ..... 28682
Kempe Edson W EB/OT/STA 3531A ..... 20787
Kempel Dolores C BF/FS 6116 SA-15 ..... (9)235-9329
Kemper Patricia P A/OPR/ASD 1885 ..... 21586
Kendrick Joseph T PM/DOD 3B517 Pent ..... (9)697-3535
Kenefick Thomas P AG/IIS 511H RPE (AID) ..... (9)235-9732
Keng Yonnara M/FSI/SLS 5107 SA-15 ..... (9) 235-9395
Kennedy Ann G SER/IT 705A SA-5 (AID) ..... 28750
Kennedy Donald A OC/P B-528 ..... 20388
Kennedy Kathleen T IGA 6819 ..... 28322
Kennedy Maria P OPS/TD 237 CT (AID) ..... 29810
Kennedy Marie S AG/SEC 402 RPE (AID) ..... (9)235-9727
Kennedy Marshall J WRDCO 801 SA-6 ..... (9)235-9614
Kennedy Mary T PA/MS 4831A ..... 22352
Kennedy Moorhead C EB/IFD/OIA 3830 ..... 21175
Kennedy Ralph Lt Col S/S-O 7516 ..... 20564
Kennedy Waltranchis M M/FSI/SLS 709 SA-3 ..... (9)235-8821
Kenney Annie W FADRC/PBR 1659 ..... 20984
Kenney David T INR/REA 8647 ..... 22277
Kenney George R AF/EPS 5244 ..... 23502
Kenney John G ARA/LA/MRSD 3674 (AID) ..... 29354
Kent Jewel AG/AUD 551 PP (AID) ..... (9)235-9220
Kent Mary E PT/D 300 SA-17 ..... 22131
Kent Robert W SCA/VO 813 SA-2 ..... 22893
Kent Zolita F O/FADRC/RR/DIR 4705 SA-15 ..... (9)235-9461
Kerakos Mary Lou NEA/IRN 5252 ..... 20639
Kerins Jane A/AID 5758 (AID) ..... 27996
Kerley Ernest L L/EN 6420 ..... 20495
Kern Tempie C CU/CP 422 SA-2 ..... 21592
Kerr Donna L CA/FS/EA 2332A ..... 23312
Kerrigan William M CA/FS/E-C 2417A ..... 29764
Kersavage Christina ASIA/CD 4716 (AID) ..... 29181
Kerst Kenneth A INR/RES 7813 ..... 23472
Kessler Vivian L PM/PS 208 RP (AID) ..... (9)235-9050
Ketch Madeline I PPT 414 SA-17 ..... 128-22384
Ketchersid Donna J M 7210 ..... 20549
Keyhoe Mary A/AID 5655 (AID) ..... 28407
Keys Betty S O/ISO 19A16 ..... 22845
Keyser Donald W INR/REA 8840 ..... 20616
Khajenouri Fereidoun M/FSI 831 SA-3 ..... (9)235-8823
Khan Mary T PPC/PDA 661 PP (AID) ..... 79405
Kheang Lim-Hak M/FSI/SLS 5114A SA-15 ..... (9)235-9395
Khin U M/FSI/SLS 5806A SA-15 ..... (9)235-9395
Kiandoli Luana C DG/MED 2906 ..... 22199
Kidd Patricia E PPT 210 SA-17 ..... 128-4161
Kidwell Gladys S FM/RSD 519 SA-12 (AID) ..... 20182
Kidwell Kenneth C OC/S 6442 ..... 23026
Kieffer Jarold AA/PHA 3932 (AID) ..... 23842
Kiefner Janet C INR/EX 6639 ..... 22502
Kiess Emerson L PM/PO 21SB RP (AID) ..... (9)235-9043
Kilarny Mary P PER/CA/FS/EA 2332A ..... 23312
Kiley James E SCA/VO 813 SA-2 ..... 21907
Kilgore Gloria J S 7226 ..... 29572
Killen Marilyn L A/AID 5945 (AID) ..... 21800
Killion Dalton V INR/REA 8840 ..... 22108
Kilpatrick Elizabeth SER/LR 309 RP (AID) ..... (9)235-8929
Kilpatrick Velma OPIC 717 BT ..... 23858
Kim Edward S C ENGR/SP/SP 515B SA-11 (AID) ..... (9)235-9802
Kimball Arthur A SER/IT 1109 SA-5 (AID) ..... 28782
Kimball Frank B PPC/DPR 3938 (AID) ..... 28594
Kimball John C PA/MS 4827A ..... 22159
Kimball John W IO/UNP 6333 ..... 28114
Kimball Merit C CU/EA 5815 ..... 28043
Kimball Robert H OC/T 5440 ..... 20595
Kimbrough Clara FFP 308 RPE (AID) ..... (9)235-9688
Kimm Peter SER/H 300E SA-2 (AID) ..... 29538
Kimmel Arthur C MO/CM B-460 (AID) ..... 29140
Kim-Nga Nguyen Thi M/FSI/SLS 5602 SA-15 ..... (9) 235-9395
Kindel Karl LA/DR 407 SA-2 (AID) ..... 20748
King Barbara M FADRC/PBR B-844F ..... 22518
King Barrington PER/CA/TL 2805 ..... 23308
King Bayard INR/DDC/OPS 6635 ..... 22285
King Donald R SCI/EN 7822 ..... 28002
King Eartha M EXSEC 5665 (AID) ..... 28612
King Edward V SA/PPB 3208 (AID) ..... 29056
King Elizabeth R ACDA 5499 ..... 20972
King Elve C PM/PO 413B RP (AID) ..... (9)235-8886
King Emma A BF/FS/AD/RR 6205 SA-15 ..... (9)235-9385
King Frances M EA 6208 ..... 23368
King Joan D FM/ESD 714 SA-12 (AID) ..... 20082
King John F S/PRS 2109 ..... 22454
King John H EUR/RPM 6513 ..... 22128
King Joseph DB DG/MED 2906 ..... 23554
King Kermit C SER/IT 911 SA-5 (AID) ..... 28704
King Lenzy J O/ISO 1921 ..... 28906
King Nina PHA/FDRC 19A06A (AID) ..... 28924
King Raymond A FM/ASD 913 SA-12 (AID) ..... 27783
King Richard F ARA/MEX 3906A ..... 20661
King Samuel L PER/PCE/EP 910 SA-12 ..... 23760
King Tommy L OC/P B-528 ..... 22167
King Travis SER/IT 921 SA-5 (AID) ..... 28744
Kingfisher Mary M NEA/INS 5251 ..... 20653
Kingman Linda H PPT 232 SA-17 ..... 128-4457
Kingsbury William F PER/CA/FS 2328 ..... 28312
Kinnelly Francis M EUR/RPE 6430 ..... 21697
Kinney Jeanne AA/SER 5883 (AID) ..... 28298
Kinsley Steven C COM/A 806F RP (AID) ..... (9)235-8986
Kinsman Carol INR/RAA 6510A ..... 21396
Kirby Alice M 7207 ..... 28867
Kirby Angela R C EA/EX 4315 ..... 28314
Kirby Elizabeth ARBC 736 Jackson Place ..... (9)382-1565
Kirby Harmon E OMSN 3356 Interior ..... (9)343-9143
Kirby Laurine E FADRC/PBR 1121A ..... 23068
Kirby Marvin N CU/EX/AD 4815A ..... 23208
Kirby Raymond A AG/SEC 408 RPE (AID) ..... (9)235-9722
Kirby Richard PHA/PVC 3731 (AID) ..... 28561
Kirchherr Mary E ACDA 5743 ..... 20690
Kirk Diane SA/VN 3312 (AID) ..... 29076
Kirk Lucia V OC/T 5440 ..... 20595

K

For extensions beginning with 2 - IDS code is 101
For extensions beginning with 7 - IDS code is 16
For extensions beginning with 5 - IDS code is 156

Kirk Millicent E PM/PO 406L RP (AID) ..... (9)235-8922
Kirk Northrop H INR/REC 8444 ..... 21145
Kirkham Mark M M/FRM/FM 1133 ..... 21150
Kirkland Linda M COM/SA 811 RP (AID) ..... (9)235-8905
Kiser Carolyn A ENGR/OPNS 552 SA-11 (AID) ..... (9)235-9827
Kissinger Henry A S 7226 ..... 29630
Kitay Michael G GC/ASIA 3320A (AID) ..... 28964
Kitchell Raymond E AA/TA 2669 (AID) ..... 29031
Kitchens Allen H PA/HO 615 SA-2 ..... 21946
Kitchings Rodney J CU/EX 4417 ..... 23194
Kitterman Lucille ARA/LA/BR 4906 ..... 22296
Kittrell Paula LA/DR 400 SA-2 (AID) ..... 28566
Kivimae Ain PHA/POP 315 RPE (AID) ..... (9) 235-8675
Klechko Elizabeth D L/PM 5419A ..... 20321
Klecker Maureen H EA/EX 4311 ..... 23104
Kleiber Norma L M/FSI/SLS 901E SA-3 ..... (9)235-8816
Klein Elizabeth H COM/CPSE/IE 711B RP (AID) ..... (9)235-8973
Klein Michael J GAO/ID 1821 ..... 23276
Klein Stephen AFR/DS 4536 (AID) ..... 28181
Kleine Herman ARA/LA 6256 (AID) ..... 28246
Klem Stanley J FADRC/PBR 1843 ..... 21068
Klemp Kenneth W FM/FSD 1003 SA-12 (AID) ..... 20132
Klemstine James A EA/TB 5210 ..... 23698
Klieforth Leslie A EB/OCA/REP 4826 ..... 23025
Klimecko Bernice T NEA/PAB 5247 ..... 23580
Klimkiewicz Wanda M SA/TD 603 RP (AID) ..... (9)235-8850
Kline Brian E SER/MP 1064 (AID) ..... 22978
Kline Caron L EB/ITP/EWT 3815 ..... 21509
Kline Donovan W OC/P 44A30 ..... 22579
Kling Carol J GC 6895 (AID) ..... 28548
Klinzing Richard R A/SY/FO/NSU 2410 ..... 22493
Klontz Charles E DG/MED 2906 ..... 22416
Klosson Boris H PM 7318 ..... 29779
Klotz Sarah M OC/S 6442 ..... 22008
Klotzback Lewis E AG/AUD 506B SA-12 (AID) ..... 20142
Knauf Kenneth W A/SY 2513 ..... 29448
Knee Roma D PM/FSP 311 RP (AID) ..... (9)235-9012
Knepper William E ARA/ECP 3232 (AID) ..... 22079
Knieps Karlene S/S-S 7241 ..... 28062
Knight Frances G PPT 600 SA-17 ..... 128-28171
Knight Lee T FADRC/PBR 1758-D ..... 29570
Knight Sylvia I PM/PS 306 RP (AID) ..... (9)235-9020
Knight William CM/ROD/ASIA 725 PP (AID) ..... (9)235-9065
Knight William E II S/IG 4333 ..... 27650
Knoblock LaVonne H OC/S 6442 ..... 23060
Knoll Jerry AFR/ESA 4758 (AID) ..... 29194
Knopp Virginia LA/OPNS 6256 (AID) ..... 29108
Knott Judy L A/OS 234 SA-6 ..... (9)235-9601
Knott Lea LEG/LPCS 2895 (AID) ..... 23652
Knowles John F EA/TB 5210 ..... 23698
Knox N Lorraine ID/GAO 228 SA-6 ..... (9)235-9580
Koban Maurice D PHA/PVC/OPNS 3731A (AID) ..... 29110
Kobayashi Kyoko M/FSI/SLS 5602 SA-15 ..... (9)235-9395
Kobliska Jayne L CU/YSS 4328 ..... 23730
Koeber Betty A Credit Union 3441 (AID) ..... 28426
Koegal Lawrence SCA 6822 ..... 29010
Koehl Richard F DM/CC 737 SA-12 (AID) ..... 29650
Koenig Albert FM/CSD 607 SA-12 (AID) ..... 20138
Koepcke Clifford COM/SE/PA 709 RP (AID) ..... (9)235-8966
Koffman Boyd S OC/PE-E 2331 ..... 23038
Kogan Arthur G PA/HO 618 SA-2 ..... 21934
Kohan Maurice D PHA/PVC 3720 (AID) ..... 22040
Kohn Raymond F IO/UCS 500 SA-2 ..... 22786
Kokatakis Alice A PM/PO 420 RP (AID) ..... (9)235-8877
Kolaitis Anastasia FFP 303 RPE (AID) ..... (9)235-9708
Kolarik Linda J S/FW-COA 3210A ..... 22009
Kommer Geary PHA/POP 207 RPE (AID) ..... (9) 235-8117
Konnerup Nels TA/AGR 5918 (AID) ..... 23372
Kontak Emil W PPT 632C SA-17 ..... 128-3751
Koorkanian George D WRDCO 801 SA-6 ..... (9)235-9614
Kopera Sandra J SCA 6811 ..... 29576
Koretz Hazel E SA/VN 3311 (AID) ..... 29870
Korn David A NEA/ARN 6250A ..... 22670
Kornblum John C S/PC 7328 ..... 20398
Kornei Lucie INR/REU/RWS 7805 ..... 21180
Kornher Kenneth L TA/DA 2737A (AID) ..... 21802
Kosalwat Duang Dao M/FSI/SLS 5602 SA-15 ..... (9)235-9395
Koscinski Joseph S OPR/VS B-258 ..... 21083
Kosheleff Mary J CU/EX/SMS 4817 ..... 21982
Kosheloff Mary Sturgeon AFR/DP 6671 (AID) ..... 22866
Koski Augustus A M/FSI 900-B SA-3 ..... (9)235-8819
Kostelnick Lorraine ACDA 5637 ..... 23246
Koteen Jack TA/DA 2849 (AID) ..... 21850
Kotzem Helen M/FSI 1117 SA-3 ..... (9)235-8761
Koumanelis Steve PM/MC 800 SA-6 ..... (9)235-9761
Kovach Joseph W SER/IT 723A SA-5 (AID) ..... 28714
Koval Helen E OC/T 5440 ..... 20595
Kovenock Paul E OPB/IS 2212 ..... 23482
Kovner Milton EUR/SOV 4217 ..... 29559
Kozak Michael G L/ARA 6429 ..... 22160
Kozloski Lillian D SA/PPB 3208 (AID) ..... 29056
Kozlowski Patricia S IO/CMD 5323 ..... 21544
Kramer Carol E INR/DFR/RGE 8742 ..... 22021
Kramer Florence B TA/EHR 2480 (AID) ..... 23990
Kramish Arvin OPIC 830 BT ..... 29646
Kranz Margaret ARA/LA/NC 4260 (AID) ..... 29508
Krashevski Stefan TA/RUR 2744 (AID) ..... 28365
Kraus James D AFR/NARA 4733B (AID) ..... 27955
Krause Ada E AFR/EMS 6758 (AID) ..... 29872
Krauthoff Louis C STR 723 SA-11 ..... 21139
Kravitz Vivian B COM/PP 820 RP (AID) ..... (9)235-8989
Krebs Sheldon IO/UNP 6333 ..... 28114
Krenzel Julia B ACDA 5934 ..... 28463
Kreutzer Walter E OPS 2441 (AID) ..... 29066
Krichmar Naomi F PA/MS/PI 5821 ..... 21299
Kriebel P Wesley EA/K 6317 ..... 22332
Krieg Norbert J SCS 1803 ..... 23817
Krieger George J Jr ARA/MGT/FM 3260 ..... 28106
Krieger Mary J S/PC 7336 ..... 20988
Krimer William D OPR/LS 2208 ..... 20525
Krinsky Richard P Maj ACDA 4660 ..... 21265
Krizay John EB/IFD/OMA 2535 ..... 22580
Krizek Eugene L H 7249 ..... 28696
Kroll Theodore P A/SY/I/WFO 4th Fl SA-15 ..... (9)235-9360
Krowitz Edward J SA/VN 3316A (AID) ..... 29190
Krueger Ruth E PA 6804 ..... 20954
Krulfeld Jacob M SA/LT 5216 (AID) ..... 29074
Krupinski Walter F OC/S 6442 ..... 23060
Kruse Donald A EUR/CAN 4234 ..... 20665
Kruse Estella DG/MED 2906 ..... 22198
Krussel V Jean IO/SCT 1429 ..... 23514
Krys Sheldon J CA/FS/ARA 2336 ..... 22054
Kryza E Gregory S/IG 4330 ..... 27650
Kubic Frank T PPT 632F SA-17 ..... 128-4851
Kubisch Jack B ARA/LA 6263 ..... 29210
Kuchel Roland K INR/RES/EE 7813-F ..... 21332
Kuehn Frederick E H IGA 6829A ..... 23546
Kuest Joanne Q PPC/IA 3841 (AID) ..... 23070
Kugler Harold AFR/ESA 4752 (AID) ..... 29537
Kulesza Magdalene OPR/ST 1244 ..... 22087

For extensions beginning with 2 - IDS code is 101
For extensions beginning with 7 - IDS code is 16
For extensions beginning with 5 - IDS code is 156

Kulesza Mary M A/ART B-258 ..... 21635
Kulick Gilbert D SCI/EN 7820 ..... 22418
Kullman Amelia S 7226 ..... 29572
Kulski Isabel G INR/RES 7813 ..... 20940
Kupperman Robert H ACDA 5843 ..... 29474
Kurtz John AG/AUD 501 PP (AID) ..... (9)235-9187
Kurze Kenneth A S/S-O 7516 ..... 21512
Kurzius Mark CM/ROD/ASIA 725D PP (AID) ..... (9)235-9064
Kuser Suzanne D INR/RCI 6510A ..... 21047
Kuta Sylvia T DG/MED 2906 ..... 22199
Kux Dennis H NEA/INC 5251 ..... 21289
Kwiatek Fabian A L/C 5421 ..... 21365
Kyriazis Catherine P FS/FD/V 1331 ..... 22344

## L

Laatsch Allwyn A OC/S 6442 ..... 23026
LaBelle Alberta P GAO/ID 3237 ..... 27974
Laboccetta Diane A EUR/CAN 4234 ..... 20665
LaBrecque Rita I SER/IT 1023 SA-5 (AID) ..... 28743
LaBrie Barbara A L/L/T 5420 ..... 20720
LaBrie Damon EB/CBA/BP 3331 ..... 22181
LaCamera Joseph J FM/ESD 709 SA-12 (AID) ..... 23001
Lachman Donald OC/PE-E 2331 ..... 21369
Lachman Erwin J SER/MP 19A04 (AID) ..... 29714
Lacuessa Patricia Lee NEA/ARP 6247 ..... 22647
Ladd Jonathan F PM 7313 ..... 22478
Ladenheim H C TA/RIG 2675A (AID) ..... 29347
Ladson Gwendolyn A OPA/PUB 4953 (AID) ..... 29141
La Falce Carmelo P MO/SA 219 SA-2 (AID) ..... 28554
LaFleur Jerome M WRDCO 801 SA-6 ..... (9)235-9615
LaFleur Joyce M PM/PO 211 RP (AID) ..... (9)235-9037
Lafoon Sydney A S/S-S 7241 ..... 28338
Laignel J Colene CU/PC 401 SA-6 ..... (9)235-1018
Laingen L Bruce NEA/INS 5251 ..... 22141
Laird Sara M WRDCO 801 SA-6 ..... (9)235-9615
Laise Carol C PA 6804A ..... 29606
Lakas Nicholas S EB/CBA/OCA 3334 ..... 28097
Lakus Iona J DG/MED (Nurse) 2906 ..... 23642
La Mar Dorothy FFP 410 RPE (AID) ..... (9)235-9674
Lamb Denis O/ISO 19A16 ..... 27981
Lambacher Terry AFR/CWA 4530 (AID) ..... 28422
Lambert Robert ACDA 8th Fl SA-6 ..... (9)235-9798
Lambertson David E EA/RA 4312 ..... 22420
Lambis Angela SCA/PPT 4002 SA-17 ..... 29613
Lambke Norma E SER/IT 1103A SA-5 (AID) ..... 28819
Lammerding Nancy T S/CPR 1238 ..... 20622
Lamont James W M/DG/E-C/Spec 2417-A ..... 29766
LaMotte Leo L ID/GAO 2412 ..... 21588
Lampe Herbert R A/SY/I/GIB 2418 ..... 23196
Lanahan Benedict DG/MED 2313 ..... 20295
Lancaster Carolyn L PM/MC 800 SA-6 ..... (9)235-9773
Lancaster Rosetta BF/FS/WCF 6503 SA-15 ..... (9)235-9339
Lancaster Vella A BF/FS/A 6712 SA-15 ..... (9)235-9323
Lancetti Frank S CU/AF 4822 ..... 21148
Lancetti Ruth TA/AGR 2239 (AID) ..... 28605
Land Diane PHA/POP/FPS 515 RPE (AID) ..... (9)235-9666
Land Mary P PER/CA/FS 2328 ..... 28312
Landa Ronald D PA/HO 625 SA-2 ..... 21952
Landberg James S ARA/ECP 3238 ..... 22385
Landen Jeanne PHA/POP/DEA 201 RPE (AID) ..... (9)235-9692
Landerghini Gene M OPR/ESC 1252 ..... 23432
Landfair William E PER/CA/FS/AF 2809 ..... 27661
Landfield Sherwin TA/PM 2937 (AID) ..... 21788
Landgrebe Linda K PA/PS 5831 ..... 22134
Landgren Raymond H OPS/TD 219 CT (AID) ..... 29812
Landis Vivian M SCI/SAM 7825 ..... 23622
Landymore Eula B PPT 616 SA-17 ..... 128-4303
Lane Barbara J SER/IT 1025C SA-5 (AID) ..... 28771
Lane Donna SER/H 308 SA-2 (AID) ..... 29718
Lane Frances SER/FM/SRD 631C SA-12 (AID) ..... 23780
Lane George H IO/UN/COR 5336 ..... 22753
Lane George M AF/N 4513 ..... 20529
Lane Gloria T FM/ESD 710 SA-12 (AID) ..... 20082
Lane Gordon H OC/T 5440 ..... 20595
Lane Henry G AG/AUD 561B PP (AID) ..... (9)235-9187
Lane Robert B ARA/LA/PLC 6909A ..... 29209
Lane William H CM/SD 713 PP (AID) ..... (9) 235-9110
Lang Lany Tan M/FSI/SLS 5112 SA-15 ..... (9)235-9395
Lange Howard EA/ANP 4206 ..... 22125
Langlois Dorothy N AG 5893 (AID) ..... 29890
Langmaid Bradshaw A/AID 5894 (AID) ..... 28616
Lanigan Anita L CM/ROD/LA 743 PP (AID) ..... (9)235-9143
Lanning Nancy H OPR/ST 1244 ..... 23716
Lannon George C PPT 512 SA-17 ..... 128-3574
Lannon James W A/SY/SAS 2234 ..... 23182
Lanpher Edward G CA/FS/JO 2425 ..... 27692
Lanphier Vernard A CU/EX/SMS 4817 ..... 28200
Lansdale Phoebe T ARA/LA/MRSD/MBFAC 3923 (AID) ..... 20631
Lanza Francisco OPR/LS 2206 ..... 20582
La Porta Alphonse F IO/SCT 1429 ..... 23511
La Prince Beverly J INR/RAA 7637 ..... 20584
Lark Mary L CU/EA 5809 ..... 20801
Larocca John E SER/FM/FSD 1003 SA-12 (AID) ..... 20132
Larocco James A H 7254 ..... 21051
Laroche Helen P M/FSI 1106 SA-3 ..... (9)235-8708
Larson Donn L IGA 6829A ..... 23546
Lashly Jean CU/WE 5807 ..... 23205
Lathram L Wade S/IG 7806 ..... 28842
Latimore Flora S OC/P B-528 ..... 22167
Latimore Freddie M PPT 562 SA-17 ..... 128-3465
Latney Ann A BF/FS/AD/AA 6104 SA-15 ..... (9)235-9263
Latney Brenda D OPR/ASD 800 SA-11 ..... 20338
Laubis Robert E LA/DR 2242 (AID) ..... 28127
Laudato George A ASIA/NE 6930 (AID) ..... 29246
Laufer Leopold PPC/IA 3842 (AID) ..... 29562
Laugelli Cynthia-Ann B PPT 300G SA-17 ..... 128-21732
Laurence Randolf D PM/PS 425D PP (AID) ..... (9)235-9087
Lauriano Gloria T PPT 300 SA-17 ..... 128-22133
Laurich Mary K PM/PO 506E RP (AID) ..... (9)235-8964
Laury Harry L OC/T 5440 ..... 21640
Laverias Marita A SER/IT 926 SA-5 (AID) ..... 28755
Lavis Barbara L IJC 203 1717 H St NW ..... 22217
Law Hazel SER/IT 705C SA-5 (AID) ..... 28730
Law Helen L SCA 6807 ..... 20873
Law Robert Jr OC/T 5440 ..... 29553
Lawhon Doris D AF 6236 ..... 21454
Lawhorn Linda G IO/UNESCO 4806A ..... 22273
Lawings Joshua B BF/FS/AD/RR 6205 SA-15 ..... (9)235-9385
Lawrence Alice V PPT 250 SA-17 ..... 128-5176
Lawrence Doris M O/FADRC/DR-A 1237 ..... 20407
Lawrence Loren E M/FSI/SSFP 1209 SA-3 ..... (9)235-8754
Lawrence Malcolm S/NM 7330 ..... 28694
Lawrence Margie H OC/T 5440-G ..... 23418
Lawrence Marna W CU/WE 5810 ..... 28044
Lawrence Rosetta PPC/IA 3842 (AID) ..... 29562
Lawry Franklin T Jr BF/FS/P 6705 SA-15 ..... (9)235-9299
Laws Debra G EB/TT/OA/AVP 5828 ..... 20828

L

For extensions beginning with 2 - IDS code is 101
For extensions beginning with 7 - IDS code is 16
For extensions beginning with 5 - IDS code is 156

Lawson G W Jr TA/DA 2497 (AID) ..... 20469
Lawson Jack PHA/POP 201 RPE (AID) ..... (9) 235-9692
Lawton Frederick H IO/UNESCO 4806A ..... 21156
Layman Dorothy AG/AUD 523 PP (AID) ..... (9)235-9197
Layton Robert PHA/POP 312 RPE (AID) ..... (9) 235-8615
Lazar David LA/CEN 5909 (AID) ..... 29362
Lea Ellis OPS/TD Range CT (AID) ..... 29815
Lea Joe J OC/T 5440 ..... 21641
Lea Thomas H FADRC/PBR 1758-D ..... 29570
Leacacos Velia C PPT 632 B SA-17 ..... 128-3751
Leach Flora FSP/OS 320 RP (AID) ..... 75464
Leahy John S SCA/VO 800 SA-2 ..... 22930
Leahy Joseph P CA/FS/EA 2332-A ..... 23312
Leahy Thonas V ENGR/OPNS 555 SA-11 (AID) ..... (9)235-9823
Leake William T SER/MO/PAV B-932 (AID) ..... 28400
Leake Woodrow W AFR/NARA 4749 (AID) ..... 29186
Leaken James N PER/CA/FS/A 2813 ..... 23438
Leapley Mary E BF/FS/FD 6604 SA-15 ..... (9)235-9318
Leatherman Mildred J S 7234A ..... 20968
Leathers Eva O SER/MO/ADM 3417A (AID) ..... 29248
LeBlanc Alphonse AG/AUD 521 PP (AID) ..... (9)235-9197
Leblanc Hector J CU/IVP/C 224 SA-6 ..... (9)235-9861
LeBlanc Mary C BF/FS/WFC 7705 SA-15 ..... (9)235-9288
Leclere Mary I ACDA 4923 ..... 27903
Ledbetter Edwin D S/S-O:NMCC 7516 ..... (9)697-1305
Ledbetter Wilber E CMC 7310 ..... 22990
Ledgerwood Raymond D PER/PCE/PPM 423 SA-6 ..... (9)235-1001
Ledsky Nelson C EUR/CE 4228 ..... 22721
Leduc Linda A PPC/EMS 3665 (AID) ..... 28342
Lee Anna K DM/ISD 725 SA-12 (AID) ..... 20092
Lee Barbara K A/SY/I/WFO 4th FL SA-15 ..... (9)235-9355
Lee Edward L II A/SY/I/WFO 4th floor SA-15 ..... (9)235-8498
Lee Elmer E Jr O/FADRC/DA 1239 ..... 27767
Lee Elmer S SA/CCD 613C RP (AID) ..... (9) 235-8856
Lee Eloise R REM/EMP/OEB 7507 SA-15 ..... (9)235-9406
Lee Gloria J SCA/SCS 1805 ..... 29271
Lee Helen L FADRC/PBR 1853 ..... 21632
Lee John J FADRC/PBR 1847 ..... 22517
Lee John W OPS 2441 (AID) ..... 29066
Lee Joseph E INR/RES 7802 ..... 20854
Lee Kathryn V PM/PS 308B RP (AID) ..... (9)235-9020
Lee Natalie H OPR/PBR 1841 ..... 21053
Lee Robert E DM/CC 737 SA-12 (AID) ..... 29650
Lee Rose M A/SY/I 2418 ..... 23187
Lee Ted G ASIA/CD 4711A (AID) ..... 27328
Lee Willard W DM/CC 717 SA-12 (AID) ..... 20065
Lee William H AF/EX 3521 ..... 21349
Lee William Y PPT 232 SA-17 ..... 128-4457
Leech Eleanor B PPT 232 SA-17 ..... 128-4457
Leeks Georgia C O/ISO 1921 ..... 21292
Leer Jane P FM/SPD 1001 SA-12 (AID) ..... 29613
Leestma David J ACDA 4660 ..... 23799
Lefes William S PHA/PRS 3493 (AID) ..... 27667
Leffel Ruby OPIC 804 BT ..... 23908
Leffler Raymond J FM/SSD 534D SA-12 (AID) ..... 20176
Leggins Mary SER/MP 1060A (AID) ..... 22978
LeGrande Ralph H Jr FADRC/PBR B-884 ..... 20932
Lehky Sidney V SA/PPB 3208R (AID) ..... 29056
Lehmann Patricia A ARA/LA 6263 ..... 28563
Lehovich Vladimir C 7261 ..... 24404
Leidel Donald C CU/EX 4811A ..... 23732
Leipziger Danny M PPC/PDA 3957 (AID) ..... 29747
Leiter Jean A OPR/ASD/BMB 1890 ..... 29540
Leitzell Terry L L/OA 6420 ..... 28014
Lejins Nora M LS 2214 ..... 21528

Lemonnier George AG/AUD 547 PP (AID) ..... (9)235-9220
Leo James CM/ROD/LA 735A PP (AID) ..... (9) 235-9145
Leo Robert J FM/LD 619 SA-12 (AID) ..... 20166
Leon Theodore H OPR/LS 2214 ..... 21528
Leonard Daniel B O/ISO 1921 ..... 20194
Leonard Eunice M O/ISO 19A16 ..... 28444
Leonard Grace C PM/PS 308D RP (AID) ..... (9)235-9020
Leonard John P EA/ROC 4206 ..... 23055
Leonard Patricia D SER/LR 309 RP (AID) ..... (9)235-8929
Leonard Roger O PPC/RB 3641 (AID) ..... 28772
Leonas Linda G A/OS 234 SA-6 ..... (9)235-9603
Leonhart Margaret A INR/DDM/RCI 6510A ..... 21443
Leppo Cleo M TA/AGR 2246 (AID) ..... 29583
Lerch Thomas F SER/IT 1119 SA-5 (AID) ..... 28786
LeRoy Richard T S/FW-COA 3210A ..... 20650
Leroy Robert L O/ISO 19A16 ..... 23211
Lesane Dorothy L PPT 616 SA-17 ..... 128-4304
Lesar Susan J EB/IFD/ODF 2833 ..... 29426
Lese Lillian H EB/ITP/EWT 3815 ..... 22698
Leslie Evelyn R OPIC 620 BT ..... 23996
Leslie Willie L OC/T 5440 ..... 23418
Lesser Lawrence B NEA/PAB 5247 ..... 21453
Lester Allen MO/CM B-460 (AID) ..... 28384
Lester Barnett B DG/PA 6808 ..... 21743
Lester Helen T ACDA 5720 ..... 22034
Lester Joyce A PPT 210 SA-17 ..... 128-4162
Lester Robert T LA/DR 2242 (AID) ..... 28128
Le Thi Thuvan M/FSI 2312 SA-15 ..... (9)235-9254
Lett Mattie I INR/DRR/RNA 7527 ..... 21331
Lev Rueben IO/UNESCO 4806 ..... 22560
Levenson Seymour M/MS 2238 ..... 22552
Leventhal Karen OPA/PUB 4955 (AID) ..... 27978
Levering Michelle D IGA 6829 ..... 23546
Levesque Gerard J EA/EX 4315 ..... 23102
Levin Herbert EA/J 4210 ..... 23152
Levin Philip PM/PD 515D RP (AID) ..... (9)235-9024
Levin Ronald D L/LPCS 2895 (AID) ..... 23652
Levine Frances PHA/POP 312 RPE (AID) ..... (9) 235-8615
Levine Melvin H EUR/RPE 6430 ..... 20326
Levine Samuel ASIA/DP 6642 (AID) ..... 29114
Levinsky Marion ASIA/NE 6921A (AID) ..... 29256
Levy Addie S TA/MGT 200 SA-2 (AID) ..... 22944
Levy Howard S M/FSI/SLS 5602F SA-15 ..... (9)235-9395
Levy Irwin A LA/GC 6256 (AID) ..... 23272
Lewis Bertha CM/SD/SUP 777 PP (AID) ..... (9) 235-9126
Lewis Brenda OPIC 732 BT ..... 21839
Lewis Carolyn M PPT 414 SA-17 ..... 128-22384
Lewis Chester OC/P 4430 ..... 21422
Lewis Doris CM/COD/PHA 769 PP (AID) ..... (9)235-9136
Lewis Eugene J OC/P B-528 ..... 20388
Lewis Herbert R SER/MO/CM 2909 (AID) ..... 22463
Lewis James C IO/EX 5331 ..... 28673
Lewis Jane K EUR/SES 5227 ..... 22177
Lewis Jean P LEG/LA 2895 (AID) ..... 28192
Lewis Joan M IMA 2533-A ..... 20500
Lewis John J COM/ALI 709D RP (AID) ..... 235-8975
Lewis Lawrence B BF/FS/PRAS 6701 SA-15 ..... (9)235-9294
Lewis Lottie D CU/ARA 5804 ..... 23517
Lewis Marion M SCI 7831 ..... 29028
Lewis Mark B CU/CP 422 SA-2 ..... 22802
Lewis Muriel E PA/MS 4827A ..... 20713
Lewis Reese A IO/OIC 1519A ..... 21301
Lewis Roscoe C III PCE/PE 2803 ..... 23412
Lewis Theodore L SA/LT 5212 (AID) ..... 29042
Lewis Vincent B EUR/EX 6511 ..... 20738

For extensions beginning with 2 - IDS code is 101
For extensions beginning with 7 - IDS code is 16
For extensions beginning with 5 - IDS code is 156

Lewis Wilbert J DM/CC 725 SA-12 (AID) ..... 20122
Lewis William H PM/SAS 7418 ..... 23882
Li Tsung-Mi M/FSI/SLS 5526A SA-15 ..... (9)235-9395
Libert Rose C TA/MGT 200 SA-2 (AID) ..... 22968
Liberti Ellen J PA/MS/PI 5821 ..... 21393
Licht Irving AFR/DP 6744 (AID) ..... 29188
Lichtig Moses DG/MED 2251 ..... 23595
Liddle Clifford S TA/EHR 2480 (AID) ..... 23990
Liebau Robert N OC/T 5440B ..... 29656
Lieberman Alfred ACDA 4660 ..... 23833
Lieberson Joseph AFR/DS 4536 (AID) ..... 28182
Liebowitz Alexander T EUR/RPE 6428-D ..... 20533
Lifshitz Minnie PM/ISO 7428 ..... 21616
Liggit C Reed AG/IIS 511H RPE (AID) ..... (9)235-9742
Lightfoot Harry M FM/RSD 519 SA-12 (AID) ..... 20182
Ligon Helen P AG/SEC 415 RPE (AID) ..... (9)235-9716
Liimatainen Robert SCI/SA 7830 ..... 23005
Lijewski Edward LA/DR 2249 (AID) ..... 29152
Lilakos Daphne DG/MED/PERS 2260 ..... 23369
Lill Victor A FM/SSD 533 SA-12 (AID) ..... 20177
Lim James S PM/PO 406C RP (AID) ..... (9)235-8922
Linck Eugene AG/AUD 541 PP (AID) ..... (9)235-9220
Lincoln Philip T Jr EA/PRCM 4318-A ..... 22657
Lindbeck Charles W PM/PO 409E RP (AID) ..... (9)235-8945
Lindberg Agnes A OC/T 5440 ..... 21640
Lindberg Eugene J OC/EX 2130 ..... 21584
Lindberg Marjorie E B EB/ORF/OFP 3427 ..... 23090
Lindell Harry OPS/TD 305 CT (AID) ..... 29421
Lindgren Emogene F OPR/GS South Lobby Recept ..... 28469
Lindgren Joseph B OPS/TD 253 CT (AID) ..... 29813
Lindjord Haakon PM 7317 ..... 21791
Lindquist John A OPS/TD 277 CT (AID) ..... 29800
Lindquist Robert S M/FSI/SPS 1102A SA-3 ..... (9)235-8760
Lindsay Frank H SER/FM/CAD 624 SA-12 (AID) ..... 20102
Lindsay Philip M IO/HDC 5328 ..... 21535
Lindsay Robert M TA/PM 2941 (AID) ..... 28159
Lindstedt Rita Y OPR/ST 526 SA-6 ..... (9)235-9542
Linebaugh J David ACDA 4936 ..... 21192
Lineberry Betty Sue PA 6804A ..... 23790
Lineberry Gipsy W A/SY/I 2418 ..... 23196
Linehan John A AF/P 3509 ..... 20322
Link Curt J M/FSI 910 SA-3 ..... (9)235-8790
Link Linda INR/MP 6743 ..... 28686
Link Louis J CU/WE 5810 ..... 28047
Linstad Albert J PPC/EDA 2536 (AID) ..... 28271
Linton E Mark EB/IFD/ODF 2833 ..... 22178
Lion Donor M ARA/LA/MRSD 3923 (AID) ..... 23348
Lipiec Sharon A EUR/SOV 4217 ..... 29559
Lipman Charles F OPIG 722 BT ..... 21766
Lippe Irvin S IO/UNESCO 4806A ..... 23619
Lippe Stuart H ARA/LA/CEN 5915 ..... 20602
Lippman N John F M/FSI/FAES 3602B SA-15 ..... (9)235-9271
Lipscomb David A BF/FS 6115 SA-15 ..... (9)235-9323
Lipscomb Linda BF/FS/AD/AA 6104 SA-15 ..... (9)235-9340
Lipsman Alex LA/DR 2252 (AID) ..... 29172
Liptak Pearl L DG/MED 2906 ..... 22199
Lipton Fay S INR/REC 8722 ..... 22187
Lisko Catherine CM/COD 773 PP (AID) ..... (9)235-9132
Lister George ARA 6263 ..... 28369
Little Lucy H ARA/USOAS 6915 ..... 29286
Little Minnie C FM/LD 619 SA-12 (AID) ..... 20116
Littiefield Sarah J M/FSI/SSFP 1209 SA-3 ..... (9)235-8753
Littlepage Betty L PPT 656 SA-17 ..... 128-4700
Littlewood William TA/OST 2841 (AID) ..... 27977
Littrel Warren E S/S-O 7516 ..... 21512
Litzenberger Samuel C TA/AGR 2246 (AID) ..... 29583
Livengood William SER/FM/CAD 624 SA-12 (AID) ..... 20072
Liverpool Gregory B FADRC/PBR 1758 ..... 28483
Livesay Lawrence E DM/CC 725 SA-12 (AID) ..... 20032
Livingston Robert S/IG 4333 ..... 27650
Livornese Joseph A SCS 1813 ..... 21373
Lizotte Normand G A/ALS 501-D SA-6 ..... (9)235-9466
Llaverias Marita A SER/IT 1119A SA-5 (AID) ..... 28786
Lloyd Claudia M PO/CMA 2421 ..... 23352
Lloyd Dallas D INR/XR/RRE 4108 SA-15 ..... (9)235-9424
Lloyd Fred D Jr PPT 358E SA-17 ..... 128-21596
Loadholt Hattie M OC/T 5440 ..... 23418
Lobdell Dorothy B AG/SEC 413D RPE (AID) ..... (9)235-9725
Lochmiller Robert L A/OC-AF 44A22 ..... 28946
Lockard James ARA/LA/CEN 5911 ..... 22267
Locke Allen W INR/CIS 6510-A ..... 20808
Locke Robert H MO/OPM 215 SA-2 (AID) ..... 28184
Lockridge Lucia H VN/ND 606 RP (AID) ..... 70121
Lockwood Bill G Lt Col S/S-O 7516 ..... 20564
Lockwood Carolyn M S/R:ORM 2528 ..... 28345
Lodato Norman J SER/MP 1054A (AID) ..... 29762
Lofthouse Edwin W AFR/EAF 4845 ..... 28188
Lofton Amelia V SER/FM 524 SA-12 (AID) ..... 20162
Logan Alice S FM/CSD 608 SA-12 (AID) ..... 28105
Logan Sheila A PPT 656 SA-17 ..... 128-4700
Loines George W OC/T 5440 ..... 21641
Lokey Elizabeth A CU/PC 401 SA-6 ..... (9)235-1018
Lombardi Raymond B AF/EPS 5244 ..... 21381
London Bernard L SER/MO/PAV B-932 (AID) ..... 28400
Londono John P ACDA 4936 ..... 29265
Long Andrea L S/S 7224 ..... 22540
Long Bill L TA/OST 7820 (AID) ..... 22418
Long Bonnie S 7509 ..... 29528
Long David E INR/RNA/NE 7427 ..... 22027
Long Earle L BF/FS/V 6524 SA-15 ..... (9)235-9255
Long Erven J AA/TA 4941 (AID) ..... 29171
Long Marguerite OPS 2450 (AID) ..... 28286
Long Marva L CU/NEA 4419 ..... 23446
Long Mary S S/FW 3212 ..... 21727
Long Nira H A/AID 5758 (AID) ..... 27996
Long Paul J ACDA 4482 ..... 28471
Long Richard G PM/DOD 4D820 Pent ..... (9)695-4888
Long Steven L LT INR/RSG 8732 ..... 22358
Lonon Aundrea M SCS 1809 ..... 29291
Looper Ransome T COM/SA 811D RP (AID) ..... (9)235-8905
Lopez Diana M PM/MD 489 PP (AID) ..... (9) 235-9094
Lord Winston S/PC 7311 ..... 22372
Lorimer Matthew T EB/ITP/EWT 3815 ..... 21509
Louallen Gail A M/FSI/PER 909 SA-3 ..... (9)235-8806
Loubert J Daniel SA/RD 3317 (AID) ..... 28513
Loudis Joseph PHA/POP/MI 210 RPE (AID) ..... (9)235-9656
Loughney Mary L S/R 7430 ..... 22258
Loughran John L AF/W 4246 ..... 20902
Louis Margaret M CU/ACS 420 SA-2 ..... 22764
Lovaas John LA/DP 3909 (AID) ..... 23463
Lovata Genevieve V NEA/ARN 6250A ..... 21019
Love Alexander R ASIA/CD 4714C (AID) ..... 21830
Love Carolyn A PM/MC 800 SA-6 ..... (9)235-9770
Love Samuel D PM/MC 800 SA-6 ..... (9)235-9770
Love Thomas O/ISO 1921 ..... 21293
Loveless Damon N DM/CC 737 SA-12 (AID) ..... 29650
Lovely Grace A FADRC/PBR 1758 ..... 29334
Loving Amelia C ACDA 4662 ..... 21101
Low Stephen ARA/LA/BR 4906 ..... 20913
Low Yulana PM/PO 211 RP (AID) ..... (9)235-9043

For extensions beginning with 2 - IDS code is 101
For extensions beginning with 7 - IDS code is 16
For extensions beginning with 5 - IDS code is 156

Lowe Frances B AA/TA 4938 (AID) ..... 28982
Lowe John P IO/OIC 1509D ..... 21111
Lowe Pardee IO/UNESCO 4806A ..... 20917
Lowell William J PPT 300 SA-17 ..... 128-21734
Lowengart Carolyn S PPT 220 SA-17 ..... 128-3993
Lowery Iva AFR/IRA 2647 (AID) ..... 29179
Lowman Patricia M/FSI 100 SA-3 ..... (9)235-8764
Lowndes Doris PHA/POP/LA 316 RPE (AID) ..... (9)235-9677
Lowrie Arthur L AF/N 4511 ..... 22622
Loyd Thelma R OPR/ASD 1880 ..... 21586
Lubin Harriet SER/FM/SRD 630C SA-12 (AID) ..... 23780
Lucas Betty J BF/FS/WCF 6503 SA-15 ..... (9)235-9339
Lucas Cecilia S/AB 7260 ..... 23232
Lucas Kenneth J MO/CM B-460 (AID) ..... 28384
Lucas Olivia E SER/FM 524 SA-12 (AID) ..... 20762
Lucas Robert J PPT 260 SA-17 ..... 128-21963
Lucas Sarah N OC/T 5440 G ..... 23418
Lucas Sherwood E OC/T 5440 ..... 29554
Luchi Paola V PPT 636 SA-17 ..... 128-4780
Luciano Alice CM/SD/SUP 713 PP (AID) ..... (9)235-9110
Luckenbill Anne W M/FSI 604 SA-3 ..... (9)235-8827
Luckett Consuelo R MO/TT 1247 (AID) ..... 28302
Luckman Eugenia L BIC/OCRS 3204 Commerce ..... 20286
Lucy Michael S EB/ITP 3831A ..... 20886
Ludacer Irwin R GC/ENF 6951 (AID) ..... 28874
Ludlow James M PA/HO 623 SA-2 ..... 22910
Ludlum Carole ARA/LA/EP 5258 ..... 20181
Ludwig Carol CU/YSS 4328 ..... 28850
Luebke Paul T A/OS 234 SA-6 ..... (9)235-9606
Luers William H S/S 7224 ..... 28448
Luke Thomas E REC/EMP 7445 SA-8 ..... 22814
Lukens Alan W CA/FS/JO 2425 ..... 27691
Lumardi Constance PPT 512 SA-17 ..... 128-3569
Lumpkins Yvonne T PM/PO 320B RP (AID) ..... (9)235-9056
Lumsden George Q Jr NEA/ARP 6247A ..... 21481
Luna Edilberto ARA/USOAS 6918 ..... 20806
Lund Dana A PM/PO 209G RP (AID) ..... (9)235-8872
Lundahl Nell PM/PO 403D RP (AID) ..... (9)235-8946
Lundstrom Edward N INR/XR/RID 4114 SA-15 ..... (9)235-9418
Lundy Frederic K INR/RNA 7533 ..... 21368
Lundy L Leonard GC/C 6892 (AID) ..... 23805
Lunsmann Frieda A M S/IL 4232 ..... 23662
Lunt Robert S M/MS 2238 ..... 23796
Luoto Christine CU/ECS 4333 ..... 29379
Lusby David S PER/PCE/PP 1818 ..... 22241
Lush Gerson H DG/PA 6808 ..... 21648
Lustig Theodore H ASIA/CD 4720 (AID) ..... 29134
Lutz Tamsin D IO/P 4804A ..... 20462
Lydon Peter CU/OPP 4802 ..... 20142
Lyerly Eugene PPT 262 SA-17 ..... 128-28562
Lyles Calvin L EA/EX 6310 ..... 20659
Lyles Donald C A/SY/I/WFO 4th floor SA-15 ..... (9)235-9365
Lyles Henry D BF/FS/A 6314 SA-15 ..... (9)235-9323
Lyles Mildred BF/FS 6109 SA-15 ..... (9)235-9247
Lyman Judith L VO 808 SA-2 ..... 21911
Lyman Princeton N AFR/DS 4639 (AID) ..... 28178
Lynch Dorothy OPIC 800 BT ..... 28544
Lynch James M Md TA/H 643 PP (AID) ..... (9)235-9162
Lynn Francis E OPR/GS 1489 ..... 23636
Lynn Peter J EUR/SOV 4219 ..... 21478
Lyon Gwendolyn PA/PSP 4890 (AID) ..... 28194
Lyon Vernon F OPA 4898 (AID) ..... 28646
Lyons Judy C ASIA/CD 4710 (AID) ..... 21240
Lyons Thomas C Jr PHA/POP 501 RPE (AID) ..... 79530

For extensions beginning with 2 - IDS code is 101
For extensions beginning with 7 - IDS code is 16
For extensions beginning with 5 - IDS code is 156

## M

Maas Eugenia OPS/TD 201 CT (AID) ..... 29806
Mabardy Mitchell A OPS 2640 (AID) ..... 28242
Mabon David W PA/HO 604 SA-2 ..... 21910
Macary Louis F ARA/LA/CAR 3242 (AID) ..... 23447
MacCallum Robert A EA/EX 4315 ..... 23242
Maccarone Carmela G INR/MP 3519A ..... 21076
MacChambers Yvonne K PPT 632 SA-17 ..... 128-3751
Macchiaroli Lou Ann SCI 7831 ..... 21554
MacDonald Donald AA/ASIA 6724 (AID) ..... 29118
MacDonald Frank J SER/FM 534C SA-12 (AID) ..... 20179
MacDonald Marjorie M 1750 Pa Ave NW ..... (9)298-7570
MacDonald Mary E SCI 7825 ..... 23622
MacDonald Phyllis B PM/POD 316B TC (AID) ..... 28955
MacDonald Robert W CU/NEA 4419 ..... 23444
Machak Frank M Jr A/SY/DO 3811 ..... 21621
Machakos Rita ACDA 4495 ..... 20834
Mack David L AF/N 4511 ..... 20498
Mack Lucille PA/EX 6806A ..... 22685
Mackall Ella T PPT 562 SA-17 ..... 128-3465
Mackay A Roy PPT 500B SA-17 ..... 128-3681
MacKenzie John R H 7251 ..... 21065
Mackey Linda SER/FM/CAD 624 SA-12 (AID) ..... 20066
Mackle James W DG/EM 7327 ..... 22819
Macklin Thomas E Jr ARA/LA/CAR 3242 ..... 28451
Macklow Mark H M/FSI/SLS 600 SA-3 ..... (9)235-8828
MacManus Elizabeth PHA/POP/LA 316 RPE (AID) ..... (9)235-9677
MacNeil Nicholas C H INR/RAA 7534 ..... 22331
MacNichol Layton SER/H 317 SA-2 (AID) ..... 29832
MacPherson Bobby L OC/T 5440 ..... 29554
Madden Frank TA/AGR 5914 (AID) ..... 23372
Madden Joan M SER/ENGR 509 SA-11 (AID) ..... (9)235-9817
Madden John F CU/EX 4805A ..... 23682
Madden Lois E S/PC 7316 ..... 22372
Madden Ralph OC/T 5440 ..... 23455
Madden Roy R M/FRM/FM/RES 1328 ..... 27490
Maddox Helen B SER/IT 825 SA-5 (AID) ..... 28721
Maddux A Ruth SCA/PPT 4201 SA-17 ..... 29628
Maddux Annie R FADRC/DR-A 1237 ..... 20407
Maddux Sara J FRM/BP 1331-C ..... 22221
Maddy Joyce E SA/VN 3312 (AID) ..... 29342
Maddy Paul CM/ROD/LA 737 PP (AID) ..... (9)235-9143
Maerkle Frederic W EB/IFB/OIA 3830 ..... 22316
Maffia Kenneth R A/SY/I/WFO 4th Fl SA-15 ..... (9)235-9355
Magee Charles T EUR/WE 5232A ..... 22453
Magee Dorothy L CA/FS/AF 2809 ..... 27661
Magee Rae J BF/FS/WFC 7705 SA-15 ..... (9)235-9382
Magee William G REM/EMP/RB 7524 SA-15 ..... (9)235-9374
Maggio Sam L G OPR/LS 2206 ..... 20880
Magruder Warren EA/P 4209 ..... 22538
Maguire Charles G A/O 1873 ..... 23561
Maguire Edward J Jr AF/EX 3521 ..... 20976
Mahan L Blair MO/AFR 211 SA-2 (AID) ..... 28542
Mahder Audrey L PPT 600 SA-17 ..... 128-28171
Mahler Karl L PHA/FDRC 207 SA-2 (AID) ..... 22111
Mahler Lois E PM/MC 800 SA-6 ..... (9)235-9767
Mahler Renee A OPR/LS 2208 ..... 20880
Mahoney Thomas F AG/AUD 511 PP (AID) ..... (9)235-9197
Mahoney Thomas R PHA/PRS 3912 (AID) ..... 20991
Mahoney Willie G MO/SA 219 SA-2 (AID) ..... 28554
Maiers John EB/ORF/ICD/ISM 3638A ..... 21486
Maimone Diane PER/CA/FS/EUR 26A11 ..... 20251
Mair Andrew J FFP 5945 (AID) ..... 28572

Maisto John F ARA/LA/NC 4260 ..... 22680
Majors Kris S/S-EX 7517 ..... 20232
Makara Stella OPR/ESC 1252 ..... 23432
Makell Patricia CM/SB 615 PP (AID) ..... (9) 235-9119
Makell Sheron L OPR/ST 527B SA-6 ..... (9)235-9545
Makle Doris OPIC 744 BT ..... 23858
Maktos Bernice V L 6421 ..... 20461
Malabad Luke PM/PO 406B RP (AID) ..... (9)235-8922
Malashevich Bruce P D/LOS 4321 ..... 29514
Malcolm John L TA/AGR 2246 (AID) ..... 27933
Malcolm Mary Ann A/ALS 507 SA-6 ..... (9)235-9515
Malcomson William G PPT 836 SA-17 ..... 128-21393
Maliner Andrew H GAO/ID 1821 ..... 23276
Malinowska Krystyna M/FSI 822 SA-3 ..... (9)235-8821
Malkin Bruce INR/REC 8646 ..... 27670
Malley Raymond G PPC/IA 3657 (AID) ..... 21201
Mallory Margie M PER/CA/FS/ARA 2336 ..... 22055
Mallow E Kathryn PER/MGT/PS/RET 1251 ..... 23342
Malmborg Knute E L/M/SCA 5423 ..... 22350
Malone Anne L INR/EX 6751 ..... 21564
Malone James L ACDA 5534 ..... 23583
Malone Joseph H M/FSI/FAES 3114A SA-15 ..... (9)235-9273
Malone William T PPT 676 SA-17 ..... 128-4744
Maltese Susan D PM/MD 425D PP (AID) ..... (9)235-9087
Manago Diane E INR/RCI 6510A ..... 21025
Manago Maxine H INR/RNA/SOA 7427 ..... 21368
Mandel Judyt EUR/EE 5219 ..... 23747
Manderscheid Gerald E EA/EX 4315 ..... 23103
Manger Walter H EUR/WE 5230 ..... 23063
Manhard Philip W M/FSI/SSFP 1209 SA-3 ..... (9)235-8768
Manheim Louis S OC/S 6442 ..... 23157
Maniatis Denise C PPT 386 SA-17 ..... 128-22131
Manion John E M/FRM/FM 1328 ..... 29315
Manley James W SER/MP 1056 (AID) ..... 29762
Manley Madeline AA/PHA 3932 (AID) ..... 28558
Mann Everett J S/IG 431 SA-6 ..... (9)235-9564
Mann John B BF/FS/FSV 6802C SA-15 ..... (9)235-9320
Mann Mildred L A/FBO/CR 321B SA-6 ..... (9)235-9445
Mann William LA/DR 2242 (AID) ..... 20248
Manning Evelyn R PER/PCE/PP 1826 ..... 23846
Manning John Lawrence Jr OPIC 714 BT ..... 21766
Manning Mae FFP 309C RPE (AID) ..... (9)235-9698
Mannino Ernest N A/OS 234 SA-6 ..... (9)235-9592
Mannoia Earl D S/S-O 7516 ..... 21512
Manopoli John F OPS 2450 (AID) ..... 28286
Mansbach B Thomas OPIC 816 BT ..... 29634
Mansfield Donald C OPR/ST 1050 ..... 22989
Mansfield J Kenneth SCI 7825 ..... 23625
Mansfield Robert N OC/P SA-4 ..... (9)339-7005
Mansion Janet SER/FM/SRD 628F SA-12 (AID) ..... 20263
Mansmann Ernest J CU/IVP/V 437 SA-6 .....
Manuel Evelyn G FM/FCD 516 SA-12 (AID) ..... 20046
Manzano Maria R DG/MED 2906 ..... 22198
Manzoli Mary K INR/RAA 7533 ..... 22242
Maples Melford L OC/T 5440 ..... 21640
Marable James BF/FS/AD/AA 6201 SA-15 ..... (9)235-9249
Marasco Gloria P D/PW 7336 ..... 29454
Marburg Jean H INR/REC 8444 ..... 21176
Marcell Louis G A/SY/E 2424 ..... 23142
Marcey Debra A M/FSI/SLS 904 SA-3 ..... (9)235-8799
Marcolina Mary M BF/FS/WFC 7705 SA-15 ..... (9)235-9288
Marcum John M INR/RSG/SA 6510A ..... 20926
Marcus Gwendolyn C PM/PO 403F RP (AID) ..... (9)235-8946
Marcuse Gisela OPR/LS 2208 ..... 20525
Margolies Daniel TA/OST 2849 (AID) ..... 28937
Margrave Robert N PER/PCE 1830 ..... 21602
Mariani Nick J ASIA/EA 4216 (AID) ..... 29084
Mariano Nicholas G A/SY/I 2418 ..... 22414
Marichak Helen OPR/GS 1489 ..... 29841
Marino James OPR/ST 538 SA-6 ..... (9)235-9584
Marino Shirley A PM/MD 435 PP (AID) ..... (9)235-9070
Mark David E INR/DRR 6535 ..... 22402
Mark Louis Jr INR/RES/EE 7813 ..... 21332
Markette Hugh F INR/RCRS 6527 ..... 20723
Markey Edward W IGA 6829A ..... 23546
Markland George W OC/T 5440 ..... 22142
Markow Theodore PHA/POP/FPS 515 RPE (AID) ..... (9)235-9666
Marks Edward B SA/TD 609F RP (AID) ..... (9) 235-8980
Marks Marvin A FM/SSD 534 SA-12 (AID) ..... 20176
Markunas Jeanne FFP 411A RPE (AID) ..... (9)235-9671
Markwart Avonne ASIA/TECH 5318 (AID) ..... 23806
Markwith Carl SER/IT 905 SA-5 (AID) ..... 28814
Marlow Michael J OPA/PAD 4893C (AID) ..... 28334
Marmito Cirila SER/IT 1113 SA-5 (AID) ..... 28774
Maroney Richard T SGM OC/DLO 44A23 ..... 22428
Marotta George AA/SER 5897 (AID) ..... 20966
Marquez Joaquin LA/GC 5917 (AID) ..... 29182
Marsh Richard PM/PD 522B RP (AID) ..... (9)235-9024
Marshall Charlene R PPT 414 SA-17 ..... 128-22384
Marshall Cheryl D PM/MD 409 PP (AID) ..... (9)235-9098
Marshall Debra A PPT DP 210 SA-17 ..... 128-4163
Marshall Diane CU 6218 ..... 22465
Marshall Doris L OPR/PBR/D B872 ..... 21085
Marshall Douglas G IO/CMD 5327 ..... 22607
Marshall Herman O AFR/CWR 3325 (AID) ..... 22928
Marshall Irma J GC/LA 6256 (AID) ..... 23272
Marshall Jim B IO/CMD 5321 ..... 21654
Marshall John S DM/CC/SD 737 SA-12 (AID) ..... 29650
Marshall Josetta AFR/DP 6663 (AID) ..... 29196
Marshall Julia P SA/RD 3317 (AID) ..... 29064
Marshall Katharine L ARA/LA/PAF 3491A ..... 23291
Marshall Larry M AFR/CDF 4536 (AID) ..... 28254
Marshall Loretta A PPC/PDA 3953 (AID) ..... 29747
Marshall Loretta J AF/C 4242 ..... 23138
Marshall Mary F L/EUR 5417A ..... 21216
Marshall Tina L REM/EMP/SSB 7802 SA-15 ..... (9)235-9410
Marsili Lidia EUR/EX 5428 ..... 23326
Martin Barbara A AF/EX/BFO 3515 ..... 20651
Martin Barbara J S/CPR 1239A ..... 22614
Martin Benjamin INR/RSG 7638 ..... 21651
Martin Bonnie F OPR/VS B-258 ..... 21082
Martin Desdemona O EB/OCA/REP 4830A ..... 20307
Martin Edith M C 7261 ..... 24404
Martin Edwin AFR/DS 4746 (AID) ..... 23722
Martin Edwin M S/WF 1004 ..... 29624
Martin Felicita A A/ALS 503 SA-6 ..... (9)235-9517
Martin Gladys L COM/TR 806 RP (AID) ..... (9)235-8889
Martin Joanna W IO/CMD 5336 ..... 22752
Martin John L ARA/LA/PLC 6912 ..... 22399
Martin Josephine A PPT 656 SA-17 ..... 128-4700
Martin Karon C CU/WE 5810 ..... 23927
Martin Kenneth LA/DR 3253 (AID) ..... 29396
Martin Lionel R OCT 5440 ..... 29554
Martin Margaret G P/HO 522 SA-2 ..... 28945
Martin Marion L EB/ITP/EWT 3815 ..... 21256
Martin Raymond PHA/PRS 3914 (AID) ..... 20992
Martin Robert A PM/DCA 7318 ..... 29092
Martin Ronald L PPT 552 SA-17 ..... 128-3202
Martin S Bowe Jr M 5638 ..... 22499
Martin S Douglas PER/G 2820 ..... 22824

M

For extensions beginning with 2 - IDS code is 101
For extensions beginning with 7 - IDS code is 16
For extensions beginning with 5 - IDS code is 156

Martin Sallie M ARA/LA/CEN 5911 (AID) ..... 29543
Martin T R ARA/MEX 3910 ..... 21317
Martin Thelma M CA/FS/CON 2332A ..... 23333
Martin Thomas G EUR/IB 5226 ..... 22632
Martinez Antoinette NEA/INC 5253 ..... 20701
Martinez Pasqual OC/T 5440 ..... 20595
Martinez Pedro ARA/USOAS 6494 ..... 22325
Martus Francis R OPR/GS 1489 ..... 23636
Marty Gus N PPT 680D SA-17 ..... 128-4747
Martz Mildred C SA/MGT 514 RP (AID) ..... (9) 235-8950
Marvin William G Jr IGA 6823 ..... 23632
Marx Richard L WRDCO 801 SA-6 ..... (9)235-9615
Masey Jack ARBC 736 Jackson Place ..... (9)382-8073
Masingill William T DG/MED 2254 ..... 23628
Maska Geneil C AF 6236 ..... 22530
Mason Bernard C OC/P B-528 ..... 20388
Mason Bernice W OC/T 5440G ..... 23418
Mason Colleen P DG/MED 2906 ..... 21607
Mason Douglas CM/SD/SUP 708 PP (AID) ..... (9) 235-9113
Mason Frederick G PA/MS 4831 ..... 29437
Mason Janie L SER/FM/FSD 1003 SA-12 (AID) ..... 20132
Mason Rodney A S/S-O 7516 ..... 21512
Masserini Mary A S/CPR 1236 ..... 20685
Massey Richard R PER/PMS/PPM 414 SA-6 ..... (9)235-9595
Massie Charles L BF/FS/P 6701 SA-15 ..... (9)235-9303
Massie James PHA/POP 215 RPE (AID) ..... (9) 235-8081
Massie La Verne B PPT 662 SA-17 ..... 128-5221
Mastrofini Leopold ENGR/OPNS 559 SA-11 (AID) ..... (9)235-9820
Matheson Michael J L/EN 6420K ..... 21043
Mathews Monie J M/FM/FC 1132 ..... 28438
Mathiasen David G TA/PM 2941 (AID) ..... 23572
Mathis Raymond E EUR/CE 4228 ..... 20414
Matlock Jack F EUR/SOV 4217 ..... 23738
Matson Roy R PER/MGT/EX 2135 ..... 22190
Mattheis Erma IO/UNP 6334 ..... 22392
Matthews Allan F TA/PM 2941 (AID) ..... 22727
Matthews David P SCS 1813 ..... 22501
Matthews Diana T OC/P B-528 ..... 21090
Matthews Freeman L PPT 216 SA-17 ..... 128-21963
Matthews Gloria J AF/EX 3515 ..... 20651
Matthews H Freeman M/FSI/SSFP 1209 SA-3 ..... (9)235-8768
Matthews James R AG/SEC 402 RPE (AID) ..... (9)235-9727
Matthews Sylvia M PM/PO 3250 (AID) ..... 29273
Mattis George J O/FADRC/RR/DIR 4705 SA-15 ..... (9)235-9461
Mattox Charles W GAO 228 SA-6 ..... (9)235-9588
Matusek Ivan V INR/RES/EE 7813 ..... 22270
Mau Frank EB/ORF/FSE 3524A ..... 20681
Maurer Ely L/SCI 5429 ..... 23044
Mautner Martha C INR/RES/FP 7817-A ..... 22253
Mavritte Theodore R FADRC/PBR 1758 ..... 28662
Maw Carlyle E L 6425 ..... 29598
Maxwell Alexander W PPT 616 SA-17 ..... 128-4303
Maxwell Bernard J AF/EX 3430 ..... 21749
Maxwell Bonnie J PA/HO 619 SA-2 ..... 21937
Maxwell Carol PPT 232 SA-17 ..... 128-4457
Maxwell Ferne M SCA/VO 511 SA-2 ..... 22939
Maxwell Francis S VO 811 SA-2 ..... 21996
Maxwell Genevieve C IO/EX 5332 ..... 21016
Mayberry Charles E A/OS 234 SA-6 ..... (9)235-9606
Mayberry Grace PPC/IA 3849 (AID) ..... 21201
Mayer Jean E ACDA 8th Fl SA-6 ..... (9)235-9794
Mayes Howard AG/AUD 569 PP (AID) ..... 235-9187
Mayhew Philip R ACDA 4488 ..... 21542
Mayio Albert EB/ORF/OFP 3427 ..... 23090
Maynard Leonard AG/OAS 500G PP (AID) ..... (9)235-9215

Mayo Audrey P A/OPR/ESC 1252 ..... 22895
Mayo Bordene PM/PO 406G RP (AID) ..... (9)235-8958
Mayo Howard W O/ISO 1921 ..... 20609
Mayo Mary V M/DG 7333 ..... 29442
Mayo Walter E ARA/LA/MGT 2909 ..... 22462
Mayr Thomas H PPT 232 SA-17 ..... 128-4457
Mays Marshall T OPIC 704 BT ..... 28584
Mays R Glynn M/MS 2238 ..... 23797
Mazeau Margot ACDA 5534 ..... 28199
Mazzetta Joseph V 206F RP (AID) ..... (9)235-8872
McAfee William INR/DDC 6635 ..... 21504
McAllister Elizabeth ARA/USOAS 6914 ..... 22096
McAndrew Constance M SER/IT 1117 (AID) SA-5 ..... 28824
McAndrew J Thomas INR/RNA 7427 ..... 22235
McArdle Margaret L CA/FS/SEC 2336 ..... 22054
McAteer John Egan INR/RSG 6510A ..... 22219
McAuliffe Charlotte M S/FSG 3418A ..... 29004
McBee Vivian L TA/UD 2497 (AID) ..... 29742
McBeth Mamie L PPT 248 SA-17 ..... 128-4161
McBeth Mel F INR/DFR/RGE 4305 SA-15 ..... (9)235-9432
McBride Mary D M/FRM/BP 1332 ..... 20794
McBride Mary K OC/S 6442 ..... 29150
McCabe David H A/SY/SAS 2236 ..... 21040
McCabe Dorothy N PPT 232 SA-17 ..... 128-4457
McCabe Edward L OPR/VS B 258 ..... 21634
McCabe Harold T OPR/ST 1047-A ..... 22820
McCabe Jonathan R ASIA/CD 4709A (AID) ..... 23330
McCabe Maureen PPT 210 SA-17 ..... 128-4163
McCabe Roy E A/OC/T 5440 ..... 29554
McCadden Genevieve B CU 6217 ..... 22812
McCain Alice B INR/XR/RRE 4104 SA-15 ..... (9)235-9424
McCall Hugh J SER/IT 1007 SA-5 (AID) ..... 28800
Mc Call Inetta FFP 410 RPE (AID) ..... (9)235-9712
McCallum Philip OPIC 806 BT ..... 23906
McCandless Helen C PER/MGT/PS/RET 1251 ..... 23342
McCann Michael G PM/OD 509F RP (AID) ..... (9)235-9003
McCants Albertus W FADRC/PBR/R 1758 ..... 29570
McCants Doris B CU/YSS 4328 ..... 23711
McCarten William G DG/MED 2906 ..... 22199
McCarthy James L OPS/TD 247 CT (AID) ..... 26442
McCarthy John T EUR/RPE 6517 ..... 21606
McCarthy Paul B SCA/VO 817 SA-2 ..... 21915
McCarthy Robert CU/PC 401 SA-6 ..... (9)235-1017
McCarthy Robert C SA/LT 5212 (AID) ..... 29038
McCarthy Robert J A/SY/FO 38A00 ..... 23122
McCarthy Rose-Mary CA/FS/EUR 26A11 ..... 20251
McCarthy Stephen J S/CPR 1238 ..... 21277
McCarty Paul B SCA/VO 817 SA-2 ..... 21915
McCarty Sondra F S/PRS 2109 ..... 22496
McCarvey Virginia R EUR/P 5229 ..... 20850
McCaskill Gwendolyn A PPT 210 SA-17 ..... 128-4161
McCay Thomas J OC/PE-E 5440E ..... 20297
McClaude Francis R OC/T 5440 ..... 21640
McClelland Donald PPC/PDA 3669 (AID) ..... 28249
McClelland Donna C PER/CA/FS/A/C&R 26A11 ..... 28136
McClelland John C M/FSI 207 SA-3 ..... (9)235-8721
McCloskey George T ASIA/NE 6927 (AID) ..... 23852
McCloskey Robert J S/AM 7246 ..... 28074
McCloskey Thomas A REM/EMP/RB 7802 SA-15 ..... (9)235-9373
McCloud Lena B FADRC/PBR 1758 ..... 29334
McCloy John J ACDA 5934 ..... 29580
McClure Russell S PHA/FDRC 19A08A (AID) ..... 28924
McClusky Robert S PHA/PVC 3731A (AID) ..... 29110
McColl Jean FM/FCD 516 SA-12 (AID) ..... 20046
McCollough William F A/FBO/BDC 327 SA-6 ..... (9)235-9484

For extensions beginning with 2 - IDS code is 101
For extensions beginning with 7 - IDS code is 16
For extensions beginning with 5 - IDS code is 156

McConahy Robert L OC/S 6442 ..... 22581
McConneaughey Janette A S/CPR 1239A ..... 21034
McConnell David S CU/IVP/MR 439 SA-6 .....
McConnell Janet LA/DR 2242 (AID) ..... 29172
McCord Franklin O IO/OIC 1511 ..... 20722
McCorkle Nettie D OC/P B528 ..... 21090
McCormick Claire S/S 7224 ..... 28448
McCormick Dorothy B M/FSI/SLS 800 SA-3 ..... (9)235-8821
McCormick Estelle G AFR/NARA 4842 (AID) ..... 29205
McCormick William F Jr Col OC/DLO 44A23 ..... 22428
McCown Henry Y EUR/IB 5226A ..... 22633
McCoy Barbara PPT/GS 552 SA-17 ..... 128-3201
McCoy Barbara D DM/CC 725 SA-12 (AID) ..... 20032
McCoy Gladis AFR/DP 6754 (AID) ..... 28524
McCoy Margarie M BF/FMS 1801 ..... 23417
McCoy Sheila PPT 232 SA-17 ..... 128-4457
McCubbin James M PPT 300C SA-17 ..... 128-22071
McCurley James B Jr PPT 4002 SA-17 ..... 28889
McCurry George R IO/OIC 1509 ..... 21110
McCutcheon Gertrude T S/PC 7212A ..... 22026
McDaniel Delores MO/PUR 126 SA-2 (AID) ..... 22957
McDaniel Joyce D EB/ITP/GCP 3827 ..... 21448
McDaniel Renay D EB/EX 6818 ..... 29361
McDaniels Deborah L SER/IT 1015A SA-5 (AID) ..... 28728
McDermott James K TA/RIG 2744 (AID) ..... 21754
McDermott James M A/SY/DO 3811 ..... 21435
McDermott Margaret M EB/TT 5830 ..... 21498
McDonald Ann SER/MP 1056 (AID) ..... 29762
McDonald Clare A CU/EX/BM 4803A ..... 23386
McDonald Janet M PM/ISP 7323 ..... 23136
McDonald John F CU/EA 5813 ..... 23725
McDonald John W Jr IO/CMD 5323 ..... 22506
McDonald Lily ENGR/SP 515 SA-11 (AID) ..... (9)235-9800
McDonald Regina T O/FADRC/DR 1239 ..... 21709
McDonald Sharlee R LA/DR 3243 (AID) ..... 23994
McDonald Shirley I CU/EE 5801 ..... 28054
McDonald Steven F AF/S 5526 ..... 28131
McDonnell James P OPR/WLG 1890 ..... 20426
McDonough Clare IO/TRC 1427 ..... 21740
McDonough John G SER/IT 917A SA-5 (AID) ..... 28828
McDonough Mary E CU/NEA 4423 ..... 29510
McDowell Eleanor C L/T 5420 ..... 22716
McDowell Ruth J A/SY/EX 2519 ..... 20614
McDowell Stanley W GC 6888 (AID) ..... 28530
McDuffie Eddie Mae S/PM 1113 ..... 22138
McElhaney Samuel H S/S 7224 ..... 23126
McElhiney Thomas W S/IG 6819 ..... 23320
McElroy Francis L SER/FM/AC/RS 519 SA-12 (AID) ..... 20182
McElroy William G M/EP 7332 ..... 29294
McFarland Esther P ACDA 5923 ..... 28078
McFarland James H Jr M/FSI/FAES 3602-B SA-15 ..... (9)235-9271
McFarland Katherine E PM/PO 414 RP (AID) ..... (9)235-8993
McFeaters Marvin LA/DR 2248 (AID) ..... 29146
McFeeters Carol L INR/DDC/RPS 6528 ..... 20724
McGann Eleanore G S/S 7224 ..... 28448
McGarrigle Jane F PPT 320 SA-17 ..... 128-21531
McGill Duncan H OC/PE-E 6448 ..... 29836
McGill John T SCA/VO 611 SA-2 ..... 21918
McGillian Anita D M/FSI 1004 SA-3 ..... (9)235-8798
McGlynn Dallas T EA/LC 5206 ..... 23132
McGlynn Thomas J INR/RCI 6510A ..... 20884
McGonagle John F O/LAB 4533E (AID) ..... 28602
McGough Roberta E SCA 6811 ..... 22448
McGovern Kathleen H PPT 376 SA-17 ..... 128-21683
McGovern Robert N EUR/SES 5223 ..... 22177
McGowan Charles W S/S-I 7241 ..... 23838
McGowan William A EA/EX 6310 ..... 20659
McGowen Edwin H O/FADRC/DR-A 1237 ..... 20406
McGown Joyce F PPT 210 SA-17 ..... 128-4161
McGrath Karen A BF/FS/FD/V 6713A SA-15 ..... (9)235-9274
McGrath Thomas G A/SY/I 2418 ..... 22412
McGraw Caroline D SER/MP 1058A (AID) ..... 29762
McGraw Mary U DG/MED 2260 ..... 28122
McGugan Vincent M A/OS 234 SA-6 ..... (9)235-9616
McGuire Carol S S/IG 4333 ..... 27650
McGuire Charles F CU/IVP/MR 439 SA-6 ..... (9)235-9884
McGuire Edna C DG/MED 2313 ..... 29546
McGuire Joseph H Jr REM/EMP/RB 7520 SA-15 ..... (9)235-9369
McGuire Patrick OPIC 834 BT ..... 29643
McGuire Ralph J EUR/RPM 6227 ..... 21627
McGunnigle James W A/O 1417 ..... 21492
McHale Judith S/R:ORM 2526 ..... 22411
McIlveen Joan E S/IG 7810 ..... 23766
McIlwain Elizabeth DM/CC 718 SA-12 (AID) ..... 20122
McIntosh Linda PA/PS 5819A ..... 28840
McIntyre Marvelle A OPR/LS 2206 ..... 20582
McIntyre Stuart H D/LOS 4321 ..... 29514
McIntyre Terry V INR/DFR/RGE 8744 ..... 22022
McKay Bernice M PPT 386 SA-17 ..... 128-22131
McKay Nancy M OPS 2733A (AID) ..... 29200
McKay Victor I SER/IT 705 SA-5 (AID) ..... 28703
McKee Alan R AF/W 4254 ..... 23468
Mc Keel W Wayne FM/RSD 519 SA-12 (AID) ..... 20182
McKeever Joyce P TA 3819 ..... 20686
McKeithan Kenneth P DM/CC 735 SA-12 (AID) ..... 20122
McKenna John F OC/PE-L Bay D SA-13 ..... 70858
McKenna Rita LA/DR 400B SA-2 (AID) ..... 28566
McKenney Warren H DOT ..... 13-3708
McKenzie Robert A SCS 1815 ..... 23529
McKerness Joan R OPR/ESC 1252 ..... 21696
McKethan Ethel PA/MS/PI 5819 A ..... 20637
McKinlay James F ARA/LA/MGT/PM 3906 ..... 23690
McKinley Doretta SER/MP 1058 (AID) ..... 29762
McKinnell Robert L SER/IT 1105A SA-5 (AID) ..... 28749
McKinney Carla O/FADRC/DA 1239 ..... 20487
McKinney Eileen P A/FBO/BDC 327 SA-6 ..... (9)235-9508
McKinney Mary E SER/MO/CM 2909 (AID) ..... 22463
McKitrick Dorothy E PER/CA/FS/EUR 26A11 ..... 20252
McKittrick Janet L ARA/MGT/FM 3260 ..... 28106
McKnight Emma K EB/IFD/OIA 3830 ..... 21175
McKoy Augustus J MO/CN B-461 (AID) ..... 28392
McKoy Bruce MO/CM B-461 (AID) ..... 28392
McKoy Catherine PPT 414 SA-17 ..... 128-22384
McLain Carl E OC/PE-M 5440 F ..... 23430
McLain Ingrid J SCA/VO 817 SA-2 ..... 22897
McLaughlin Barbara A PER/CA/FS 26A07 ..... 21732, 22635
McLaughlin Donna J OPIC 718 BT ..... 21766
McLaughlin Elizabeth J SER/IT 723 SA-5 (AID) ..... 28734
McLaughlin Joseph D EB/OCA/BR 3336 ..... 22363
McLaughlin Ulysses SER/FM/SS 536 SA-12 (AID) ..... 20111
McLaughlin Willard M FADRC/PBR 1853 ..... 21632
McLaurin Nathaniel MO/GS Whse (AID) ..... 70197
McLendon Ruth A EA/PHL 5311 ..... 21669
McLeod Evelyn TAPM 2941 (AID) ..... 20567
McLin Quincy A MO/CM B-461 (AID) ..... 28392
McMahon James T SER/MP 1064A (AID) ..... 29726
McMahon Joanne C EA/VN 5207 ..... 21311
McMakin David PHA/POP/DIR 510 RPE (AID) ..... (9)235-9661
McMann Catherine NEA 6242 ..... 20541
McMath James R OPIC 846 BT ..... 29155

For extensions beginning with 2 - IDS code is 101
For extensions beginning with 7 - IDS code is 16
For extensions beginning with 5 - IDS code is 156

McMeekin Florence M ENGR/SP 526 SA-11 (AID) ..... (9)235-9806
McMillian Alice B ASIA/DP 6735 (AID) ..... 28231
McMullen Robert B S/S-O 7516 ..... 21512
McMullin Russell A SER/MP 1056A (AID) ..... 29762
McNair Glyde F Jr OPA/PUB 4894 (AID) ..... 29170
McNair Kenneth D PPC/RB 3643C (AID) ..... 28772
McNamara Madeline C EUR/SOV 4223 ..... 23071
McNamee Carl C O/ISO 1921 ..... 26263
McNaughton James H PA 6804 ..... 21152
McNeil Francis ARA/USOAS 6917 ..... 22317
McNeil Maxine R MO/PUR 122 SA-2 (AID) ..... 22957
McNeil Willie PPT 376C SA-17 ..... 128-21685
McNeill Robert H OPR/VS B258 ..... 21634
McNelis David LA/DR 401B SA-2 (AID) ..... 20748
McNerney Judith A EB/EX 6820 ..... 23105
McNerny Susan E G/PM-MC 103 SA-6 ..... 22984
McNutt Louise EA/RA 4312 ..... 22722
McPhaul E Frances ARA/LA/EP 5258 ..... 22718
McPherson Bobby L OC/T 5440 ..... 29554
McQuade William M L/T 5420 ..... 21075
McShane Patricia A DG/MED 2906 ..... 29546
McTigue James J O/FADRC/RR/DIR 4705 SA-15 ..... (9)235-9461
McVey Bonnie K IO/UNP 6328 ..... 20942
McVoy J David SER/H 300G SA-2 (AID) ..... 29866
McWhirter Mary E PM/PO 219 RP (AID) ..... (9)235-9043
Meachum Monet M CU/EE 5801 ..... 23668
Mead Nancy C PA/MS 4831A ..... 20608
Meador James B Jr OC/T 5440 ..... 22143
Meadows John S EB/TT/OA 5535 ..... 29470
Means Willard O S/S-I 7241 ..... 23837
Meares Mabel AFR/DP 6671 (AID) ..... 22866
Medeiros Carole W OPR/LS 2212A ..... 21102
Medley Florence I EA/J 4210 ..... 23152
Medley Max AG/AUD 535 PP (AID) ..... (9)235-9210
Meehan Antoinette M/MS 1818 ..... 23484
Meehan Robert S SA/IR/RD 3317 (AID) ..... 28513
Meek Anna F EUR 6226 ..... 29626
Meek Edna R DM/CC 737 SA-12 (AID) ..... 29650
Meeks Alfred C FM/ASD 913 SA-12 (AID) ..... 27783
Meemeskul Ruchirawan M/FSI/SIS 5602 SA-15 ..... (9) 235-9395
Meer Rose TA/OST 2841 (AID) ..... 28938
Mehen Thomas J LA/CEN 5915 (AID) ..... 23079
Mehu Anne PHA/PVC 3664 (AID) ..... 27924
Meima Ralph C EUR/RPE 6517 ..... 20457
Meinecke Willard H AA/SER 5897 (AID) ..... 28258
Meinheit Harold E INR/REA 8647 ..... 22277
Mejia Jose A M/FSI 523 SA-3 ..... (9)235-8834
Mekeel Arthur J SER/IT 721A SA-5 (AID) ..... 28812
Melady Thomas P S/PC 7260 ..... 20398
Melchiorre Maria C PPT 636D SA-17 ..... 128-4025
Mello Lucy E OC/T 5440 ..... 21640
Melrose Joseph H Jr PER/MGT/AR 2822A ..... 28934
Melton Richard H ARA/LA/PLC 6911 ..... 29192
Melvin Mary C PER/CA/FS/EA 2332A ..... 23312
Mendelsohn Jack S/AJ 7261 ..... 28975
Mendenhall Edwin M FM/SSD 563 SA-12 (AID) ..... 20111
Mendosa Richard A AFR-CWA 4640C (AID) ..... 28574
Menter Sanford IO/EX 6327 ..... 29326
Mercer Ruth A CU/NEA 4425 ..... 21496
Merchak Sally H A/ALS 501 SA-6 ..... (9)235-9468
Merchant Richard G OC/P B-528 ..... 21268
Mercker Albert FFP 306 RPE (AID) ..... (9)235-9708
Mercurio John A S/IG 431 SA-6 ..... (9)235-9564
Mercurio Michael A O/ISO 19A16 ..... 23536
Meredith Maxine D SER/IT 926 SA-5 (AID) ..... 28745
Merk J Lamar LA/DR 406 SA-2 (AID) ..... 20748
Merrick Constance MO/ADM 3328 (AID) ..... 28244
Merrill Anthony F IO/UCS 500 SA-2 ..... 22761
Merrill Pauline SER/CM 600 PP (AID) ..... (9)235-9160
Merson Burnie OLAB/PED 4531C (AID) ..... 28251
Mesloh Charles F OPS 2441 (AID) ..... 28506
Mess Frances H GC/LPC 6883 (AID) ..... 28371
Messenger Glenn S A/OC 44A26 ..... (9)692-2819
Metcalf Josephine SER/ENGR 511A SA-11 (AID) ..... (9)235-9815
Metcalfe Richard PHA/POP/FPS 515 RPE (AID) ..... (9)235-9666
Metelits Michael D CU/NEA 4419 ..... 23445
Metelsky John M OPA/PRD 4893 (AID) ..... 28332
Metzler Phillip J PER/MGT/AR 2822A ..... 28934
Meuers Yvonne T ARA/ECP 3238 ..... 29420
Meyer Richard C AA/PHA 3489 (AID) ..... 23390
Meyer Robert H PM/MC 800 SA-6 ..... (9)235-9764
Meyers Donald F EB/ICD/ISM 3638A ..... 21487
Meyers Howard INR/RSG/OD 8732 ..... 20416
Meyerson Ellen L O/ISO 19A16 ..... 22692
Michalak Michael W SCI 7829 ..... 20592
Michalopoulos Constantine PPC/PDA 3953 (AID) ..... 29747
Michaud Michael A G NEA/IRN 5252 ..... 20639
Michaud Neil M/FSI 917 SA-3 ..... (9)235-8812
Michel James H L/PM 5419A ..... 20557
Michelson Margaret OPIC 742 BT ..... 21796
Michos Valerie A SCI 7831 ..... 22396
Mickens Henrietta D EB/ORF/ICD/FTD 3421 ..... 23000
Mickens Lillian E SER/IT 1015 SA-5 (AID) ..... 20790
Mickens Mary LA/DR 2252 (AID) ..... 23226
Middaugh David A EUR/CE 4228 ..... 20415
Middelberg Marianna DG/MED 2313 ..... 29546
Middleton Barbara A CU/EX 4417 ..... 23194
Middleton Carl H OPIC 832 BT ..... 29646
Middleton George MJ Jr DG/ADM 2134 ..... 22092
Middleton Karen L O/ISO 19A16 ..... 20400
Middleton Stanley R PT/DA 3224 ..... 28878
Midyette Mary E IGA 6823 ..... 21538
Miedzinski Hazel L OPR/ESC/CWR 2258 ..... 22348
Mieras Roger M SER/MO/PAV B-930 (AID) ..... 28376
Mikalaski M Christine D 7222 ..... 28930
Mike Catherine CU 6218 ..... 22548
Mike Edward IO/UCS 517 SA-2 ..... 22791
Miklos Jack C NEA/IRN 5252 ..... 23014
Miko Helen L ARA/LA/CAR 3248 (AID) ..... 23452
Mikulak Robert ACDA 5482 ..... 23702
Mikulka Anne T NEA/EX/ADMIN 4247 ..... 22605
Miles Barrington T M/FSI 402F SA-3 ..... (9)235-8841
Miles Bernice M PPT 262 SA-17 ..... 128-28562
Miles Harry P OC/P B-528 ..... 21268
Miles Luby H SCA/VO 712 SA-2 ..... 21913
Miles Richard M EUR/SOV 4225 ..... 21401
Miles Saundra E PPT 484 SA-17 ..... 128-22665
Mileski M S AG/SEC 409 RPE (AID) ..... (9)235-9730
Milhouse George E PPT 262 SA-17 ..... 128-28209
Millan Justine AFR/DS 3530A (AID) ..... 29106
Miller Alice R PPT 232 SA-17 ..... 128-4453
Miller Barbara A D/LOS 4321 ..... 29099
Miller C Teri IO/OIC 1519A ..... 22269
Miller Charles W O/ISO 1921 ..... 20971
Miller Chris OPR/VS B258 ..... 21634
Miller Deborah L FADRC/PBR 806 SA-6 ..... (9)235-9568
Miller Devorah Jane PM/PO 203 RP (AID) ..... (9)235-8872
Miller Doris GC/AFR 3536 (AID) ..... 29261
Miller Dorothy J CA/FS/POL 2417A ..... 29777
Miller Dudley W S/S-M 7516 ..... 22522

For extensions beginning with 2 - IDS code is 101
For extensions beginning with 7 - IDS code is 16
For extensions beginning with 5 - IDS code is 156

Miller Duncan PHA/POP 501 RPE (AID) ..... (9) 235-9867
Miller Frank PPC/RB 3637 (AID) ..... 23358
Miller Harold T CU/NEA 4423 ..... 29510
Miller Hersh D OPS 2441 (AID) ..... 29066
Miller Jan GC/C 6891 (AID) ..... 23808
Miller Juliana ACDA 2318 ..... 21877
Miller Kay CA/FS/ARA 2336 ..... 22063
Miller Lynne E S/CPR 1238 ..... 21702
Miller M Claire PER/MGT/PS/RET 1251 ..... 23342
Miller Margie A DG/PAS 7333 ..... 29431
Miller Marlene A TRC 5828 ..... 20307
Miller Mary Jane AA/PHA 3489 (AID) ..... 23390
Miller Paul M IO/OIC 1511 ..... 20722
Miller Robert H ACDA 4498 ..... 23612
Miller Robert M S/S-EX 7517 ..... 20982
Miller Roger S O/ISO 1921 ..... 23500
Miller Ronald L BF/FS/AD/AA 6104 SA-15 ..... (9)235-9263
Miller Ronald V DM/ISD 725 SA-12 (AID) ..... 20092
Miller Teri C IO/OIC 1519A ..... 22269
Miller Thomas F SA/C 5218 (AID) ..... 23972
Miller Walter M WRDCO 801 SA-6 ..... (9)235-9615
Miller William B 4328 Treasury ..... 184-2456
Miller William F CM/PAS 671E PP (AID) ..... (9)235-9147
Miller William H LA/DR 3253 (AID) ..... 22801
Millett Caroline CU/ARA 5804 ..... 23569
Millican John C AG/SEC 415D RPE (AID) ..... (9)235-9719
Milligan Cynthia F OPIC 862BT ..... 28544
Millman Ruth AA/TA 2884 (AID) ..... 28591
Mills Alvin E OPR/LS 2105 ..... 21118
Mills Asbury E OC/PE-M 5440F ..... 23430
Mills Aubrey AG/AUD 569 PP (AIS) ..... (9)235-9187
Mills Charles N O/FADRC/DR 1239 ..... 20420
Mills Hawthorne Q REM/BEX 7314 SA-15 ..... (9)235-9392
Mills John L IO/AGR 5327 ..... 22525
Mills Leroy L MGT/EX 2810 ..... 22092
Mills Mary V BF/FS 6520 SA-15 ..... (9)235-9240
Mills Sylvia DM/ISD 725 SA-12 (AID) ..... 20092
Mills Tomasha M COM/CPS/AT 720 RP (AID) ..... (9)235-8996
Mills William L SCA/PPT 3103 SA-17 ..... 29687
Milne Matilda L EB/IFD 2529A ..... 20500
Milner James W ACDA 5847 ..... 29579
Milow Kenneth A LA/DP 3913 (AID) ..... 23362
Mimms O L ASIA/TECH 2643 (AID) ..... 21916
Mims Twana OPIC 707 BT ..... 21766
Minatre Gary D OC/PE-PT Bay A SA-13 ..... 70859
Miner Jacqueline F A/O 1417 ..... 21638
Miner Sherman L S/IG 431 SA-6 ..... (9)235-9564
Miner William R TA/UD 2497 (AID) ..... 23942
Minnich L Arthur CU 6217 ..... 22812
Minnies Malachy T EB/IFD/OMA 2535 ..... 21115
Minor Antionette S ARA/LA/PAN 2911 ..... 22203
Minor Clarzell O MO/CM B-460 (AID) ..... 28372
Minor Gwendolyn E SCI/SA 7824A ..... 23250
Minor Mamie Y PPT 262 SA-17 ..... 128-28562
Minter Elizabeth OC/T 5440 ..... 23874
Mirabella John R PM/PO 105 RP (AID) ..... (9) 235-1000
Miracle Clayton PHA/POP 314 RPE (AID) ..... (9) 235-8675
Misback Louis E INR/RAA 7637 ..... 20584
Misenheimer William R O/ISO 1921 ..... 27982
Misey Edward G M/BAR 215 SA-6 ..... (9)235-9610
Misfeldt William D A/FBO 317 SA-6 ..... (9)235-9498
Misheloff Russell LA/DR 3243 (AID) ..... 23994
Miska Jadwiga M/FSI 800-A SA-3 ..... (9)235-8821
Miskovich Reggie EUR/RPM 6229 ..... 22097
Missakian Mary E PER/MGT/PS/RET 1251 ..... 23342
Mistach Edward C OPR/ST/TO 1244 ..... 21630
Mitchell Anita F INR/RCI 6510A ..... 20265
Mitchell Anna M PPT 232 SA-17 ..... 128-4457
Mitchell Betty C EUR/CE 4230 ..... 21484
Mitchell Dorothy J COM/CPS/PS 720B RP (AID) ..... (9)235-8996
Mitchell Earl E OC/T 5440 ..... 29554
Mitchell Ethel K SCA/VO 708 SA-2 ..... 22898
Mitchell Eva V DM/DS 706 SA-12 (AID) ..... 29744
Mitchell Gertrude COM/CPS 711E RP (AID) ..... (9)235-8916
Mitchell James M OC/EX 44A28 ..... 20898
Mitchell John H AG/IIS 511H RPE (AID) ..... (9)235-9732
Mitchell Mark E PPT 300F SA-17 ..... 128-21733
Mitchell Maudie L GAO-ID 2412 ..... 21588
Mitchell Minnie T COM/TR 806 RP (AID) ..... (9)235-8900
Mitchell Naomi C PPT 210 SA-17 ..... 128-4161
Mitchell Rosemary IO/EX/IR 4336A ..... 21044
Mitchell Rudolph A /FBO/BDC 327H SA-6 ..... (9)235-9490
Mitchell Samuel C Jr PER/CA/CSS 2421 ..... 20485
Mitchell Sarada B COM/SA/P 813 RP (AID) ..... (9)235-8862
Mitchell Sylvia PPC/RB 3639 (AID) ..... 23358
Mitchell Warren S REM/EMP/RB 7519 SA-15 ..... (9)235-9376
Mithoefer William C PM/MC 800 SA-6 ..... (9)235-9755
Moberly Claud F MO/PUR 126 SA-2 (AID) ..... 21062
Mobley Homer R PPT 552C SA-17 ..... 128-3201
Mobley Owen O OPIC 746BT ..... 23858
Modrak Joseph R A/OC/T 5440 ..... 21640
Moen Harlan G ACDA 4495 ..... 20835
Moenkhoff Helen L SA/TD 603 RP (AID) ..... (9)235-8867
Moeschl Esther G COM/CPS/PS 722 RP (AID) ..... (9)235-8971
Moffatt Ellen GC 6891 (AID) ..... 28428
Moffitt William A ARA/USOAS 6494 ..... 22325
Mogannam E Theodore SER/IT 1021 SA-5 (AID) ..... 21267
Mohan Jane K SER/FM/SRD 629 SA-12 (AID) ..... 20020
Moilanen Karen L OPR/LS 2214 ..... 21528
Molina Juan Jose M/FSI 503 SA-3 ..... (9)235-8834
Molineaux Paul D INR/RES 7802 ..... 22042
Moller Kenneth B OC/T MPI 5440 ..... 20595
Monahan George A OPR/ST 532 SA-6 ..... (9)235-9531
Monahan Ora S AF/C 4238 ..... 22081
Moncada Francis CM/SD/OSC 715B PP (AID) ..... (9)235-9107
Monnes Janet L BF/FS 6109 SA-15 ..... (9)235-9247
Monroe Joann LA/DR 2242 (AID) ..... 28128
Monroe Mary ENGR/OPNS 523 SA-11 (AID) ..... (9)235-9829
Monroe Valter V SER/IT 913 SA-5 (AID) ..... 28704
Monsen-Lucile E OC/EX 44A21 ..... 29414
Monsma George N ARA/LA/USOAS 6915 ..... 22710
Montagne Elizabeth A EA/PHL 5311 ..... 29302
Montague Frances V AF/RA 4515 ..... 22279
Montalvo Anita M MO/GS 111 SA-2 (AID) ..... 22954
Montanari Valerio R OPA/PRD 4897 (AID) ..... 28332
Montavon Paul ARA/USOAS 6495A (AID) ..... 29423
Montgomery Harry M Jr NEA/RA 4222 ..... 21794
Monti Vincent J OC/T 5440 ..... 27755
Montoya Dolores J EUR/RPM 6229 ..... 22097
Montrie Charles LA/DP 3909 (AID) ..... 23684
Montville Joseph V AF/N 4511 ..... 21194
Moody Arthur E OC/T 5440 ..... 29860
Moody Sigrud O/LAB 4531 (AID) ..... 28531
Moon Barbara K PPC/DPR 3938 (AID) ..... 28594
Moon Richard B S/IG 4333 ..... 27651
Moonan Deborah K SCA/VO 700 SA-2 ..... 22925
Moore Allen E ID/GAO 1821 ..... 23276
Moore Barbara J PER/MGT/PS 1329 ..... 22098
Moore Carolyn D DM/ISD 725 SA-12 (AID) ..... 20092
Moore Clyde R IBC 3810 GAO ..... (9)783-9151

For extensions beginning with 2 - IDS code is 101
For extensions beginning with 7 - IDS code is 16
For extensions beginning with 5 - IDS code is 156

Moore Deria F TA/N 2925B (AID) ..... 23947
Moore Dolores J AFR/MGT 2665 (AID) ..... 28565
Moore Ella LA/DR 2253A (AID) ..... 29484
Moore Elnora S AFR/ESA 4845 (AID) ..... 29213
Moore Frank J AFR/DP 6754 (AID) ..... 28524
Moore Gary A/SY/EX/RSB 2430 ..... 20634
Moore George D INR/RCI 6510A ..... 20884
Moore Gloria J PA/MS 4831 ..... 20919
Moore Janet A O/ISO 19A16 ..... 20277
Moore Jean L DM/CC 737 SA-12 (AID) ..... 29650
Moore John Norton D/LOS 4321 ..... 29098
Moore Kristi A M/FSI/SLS 500 SA-3 ..... (9)235-8829
Moore Marjorie EB/OT/TA 3822 ..... 21719
Moore Mary Frances AG 5893 (AID) ..... 29890
Moore Phyllis L FM/BFD 605 SA-12 (AID) ..... 20118
Moore Robert W S/IG 431 SA-6 ..... (9)235-9564
Moore Sarah A DG/MED 2906 ..... 22869
Moore William H FADRC/PBR 1758-D ..... 29570
Moore Zella L ASIA/EA 4214 (AID) ..... 29842
Mooring Veronica L AFR/EMS 6758 (AID) ..... 29872
Moran Ann J INR/XR/RRE 4104 SA-15 ..... (9)235-9427
Moran Ann V EA 6208 ..... 23586
Moran Armenta C PPT 414 SA-17 ..... 128-22384
Moran Charles V A/FBO 319 SA-6 ..... (9)235-9502
Moran James B S/IG 431 SA-6 ..... (9)235-9564
Moran Teckla A SER/FM/CAD 624 SA-12 (AID) ..... 20105
Moran William H OPR/ST 524 SA-6 ..... (9) 235-9452
Moranda Lorene B EUR 6219 ..... 21752
Morarity Lloyd CMC 7310 ..... 22255
Morefield Gladys A OC/S 6442 ..... 23060
Morehouse Charlotte M INR/RNA 7527 ..... 21057
Moreland Sue M M/MS 2238 ..... 23796
Moretti Jean D CU/EA 5817 ..... 23146
Morey Roy D IO 6323 ..... 29604
Morgan Albert M BF/FMS 1801 ..... 23101
Morgan Gail E MGT/PS/RET 1251 ..... 23344
Morgan Gerald D Jr OPIC 716 BT ..... 21766
Morgan Jane F SCS 1803 ..... 23818
Morgan Jessie D PPT 414 SA-17 ..... 128-22384
Morgan John T OMA/FOD 2833 ..... 22178
Morgan Raecarol SCA/VO 509 SA-2 ..... 21972
Morgan Robert Jr OC/P B-528 ..... 20388
Morgan William D REM/BEX 7106 SA-15 ..... (9)235-9230
Morin Annabelle C OC/T 5440 ..... 23874
Morin Laurent E GSA/AP(PL) 3231 ..... (9)343-8868
Morlet Barbara W INR/XR/RDI 4110A SA-15 ..... (9)235-9415
Mornu Alain L P M/FSI 527 D SA-3 ..... (9)235-8831
Morris Albert FM/ESD 714 SA-12 (AID) ..... 20082
Morris Brenda J COM/SE/PA 705 RP (AID) ..... (9)235-8966
Morris David LA/DP 3911 (AID) ..... 23316
Morris Edward J OPR/ST SA-4 ..... (9)339-7001
Morris George H OC/P B-528 ..... 22167
Morris Herbert E GC/SA 6312 (AID) ..... 28092
Morris Julia COM/SE 702 RP (AID) ..... (9)235-8991
Morris Lamara E PPT 210 SA-17 ..... 128-4162
Morris Marie E BF/FS 6114A SA-15 ..... (9)235-9300
Morris Marie S L 5420 ..... 22543
Morris Patrick F LA/PAN 2915 (AID) ..... 29020
Morris Paula SER/IT 726 SA-5 (AID) ..... 28734
Morris Robert L S/S-O 7516 ..... 21512
Morris Sandra SER/H 300 SA-2 (AID) ..... 29608
Morrison Anita A SER/IT 919 SA-5 (AID) ..... 22952
Morrison Cynthia A PER/MGT/PS/RET 1251 ..... 23342
Morrison David T EB/ITP/OT/GCP 3827 ..... 21128
Morrison Diane PPT 300B SA-17 ..... 128-22133
Morrison Jerome W A/FBO/BDC 327G SA-6 ..... (9)235-9489
Morrison Laurel AG/AUD 523 PP (AID) ..... (9)235-9197
Morrison Oscar E NEA/EX 4253 ..... 23268
Morrison Robert E A/FBO 312 SA-6 ..... (9)235-9486
Morrison Valary M/MS 2238 ..... 23796
Morrissey Dennis ARA/ECP 3234 (AID) ..... 22627
Morrow Robert B ASIA/TECH 2643 (AID) ..... 21969
Morse Chauncey L OC/P 7437 ..... 22357
Morse John E O/FADRC/DR-RSC B-237 ..... 23524
Morton Byron B NEA/IRN 5252 ..... 20574
Morton Jerome MO/TR 12A45A (AID) ..... 23900
Morton Joe H A/SY/SAS 2236 ..... 21040
Morton John M FM/BFD 605D SA-12 (AID) ..... 20118
Morton Lorraine A PPC/PDA 3677 (AID) ..... 28249
Morton Lucille S/PC 7212 ..... 22474
Morton Maude DM/ISD 725 SA-12 (AID) ..... 20092
Morton Nancy E FADRC/PBR 1758 ..... 28662
Morton Patricia A S/SY/I/WFO 4th Fl SA-15 ..... (9)235-9357
Morvant Linda R CM/SD/POL 663 PP (AID) ..... (9)235-9855
Moseley John W OPS/TD Range CT (AID) ..... 29815
Moser Gottfried W ACDA 5844 ..... 20540
Moser Joyce CA/FS/NEA 2809 ..... 29412
Moser Leo J EA/ANP 4206 ..... 20870
Moses Martha J BF/FMS 1801 ..... 21395
Mosher Norman W PPC/IA 3851 (AID) ..... 21201
Mosher Robert A EUR/RPM 6225 ..... 23199
Mosley F Susan AF/E 5238 ..... 20857
Mosley Ruth A INR/XR/RID 4112 SA-15 ..... (9)235-9422
Mosley Willa D M/FSI 100 SA-3 ..... (9)235-8727
Moss Carey IO/EX 6327 ..... 29326
Moss Clark K PM/PO 408 RP (AID) ..... (9)235-8943
Moss James A BF/FS/AD/AA 6709 SA-15 ..... (9)235-9248
Moss Jane A A/SY/EX 2428 ..... 22075
Moss L A OPR/ST 532 SA-6 ..... (9)235-9512
Mossellem Thomas E M 6316 ..... 21684
Mosser Lizabeth L PPT 512 SA-17 ..... 128-3580
Moten Veronica OPR/ASD/BMB 1890 ..... 29540
Motley Martha FFP 308 RPE (AID) ..... (9)235-9689
Moton Loretta CM/COD/PHA 769 PP (AID) ..... (9) 235-9136
Mott James J ASIA/ID 316 SA-2 (AID) ..... 22912
Mott Robert L BF/FMS 1801 ..... 21286
Mould L Murray AFR/NARA 4733B (AID) ..... 27954
Moulton Franklin H CM/ROD/ASIA 729 PP (AID) ..... (9)235-9116
Mouser Grant E III S/IG 431 SA-6 ..... (9)235-9564
Mowitt Betty K PM/PS 306F RP (AID) ..... (9)235-9020
Moxley Bernadette M EB/ORF 3529 ..... 27950
Moy Paul EA/P 4209 ..... 21028
Moye Virginia P LA/DR 2252 (AID) ..... 23226
Moyer Lawson A Jr INR/OIL 6638 ..... 20950
Moyle Elizabeth A SER/IT 1003A SA-5 (AID) ..... 28784
Moyle Joseph W EA/ROC 4206 ..... 23055
Mozick Peter P OC/T 5440 ..... 21640
Mozynski Mary E TA/PM 2941 (AID) ..... 23650
Mrkva Frank J PPT 300 B SA-17 ..... 128-22133
Muchoney Mildred A OCT 5440 ..... 21640
Mudd George P PER/PCE/PE 2139 ..... 28108
Mudd Mary A OC/T 5440 ..... 21640
Mudge James L PPC/PDA 3881 (AID) ..... 29013
Muehlke John G H Jr EUR/SOV 4219 ..... 28670
Mueller Richard W S/S-S 7241 ..... 28062
Muenzer Ofelia D IO/OIC 1519A ..... 21209
Muir Beverly AA/SER 5897 ..... 28258
Muir Hugh INR/RAA 7538 ..... 23031
Mulcahy William F SA/VN 3312 (AID) ..... 28514
Mulderig Gerald E COM/SE/PA 703 RP (AID) ..... (9)235-8966

For extensions beginning with 2 - IDS code is 101
For extensions beginning with 7 - IDS code is 16
For extensions beginning with 5 - IDS code is 156

Mulhall Patricia NEA/EX 4245 ..... 21234
Mulhearn Helen J SCA/VO 808 SA-2 ..... 22915
Mulholland Douglas P M/FSI/SSFP 1209 SA-3 ..... (9)235-8753
Mullen John E GC 6891 (AID) ..... 28428
Mullen Kathleen J CA/FS/ARA 2336 ..... 22054
Muller Marie E OPIC 618 BT ..... 23996
Muller Paul J OPIC 618 BT ..... 23719
Mullican Denise V PER/PCE/PPM 411 SA-6 ..... (9)235-9593
Mullican William R REM/EMP/RB 7507 SA-15 ..... (9)235-9409
Mulligan Clement J TA/RUR 2740 (AID) ..... 21776
Mullins Lauren OPS/TD 201 CT(AID) ..... 29806
Muncy Donald W SER/IT 703 SA-5 (AID) ..... 28725
Mundt John C ARA/SR/PAN 2911 ..... 21112
Mundy Angus M Col NEA/RA POL/MIL 4222 ..... 20865
Mundy Helen L DG/MED 2313 ..... 29546
Muniak Edward PHA/POP 314 RPE (AID) ..... (9) 235-8675
Munn Lewright B MO/CM B-461 (AID) ..... 29130
Munn Robert H S/NM 7328 ..... 23450
Munroe William AG/AUD 568A PP (AID) ..... (9)235-9187
Munson Sharon B ACDA 2318 ..... 21877
Muntsinger Thomas A GC/AFR 3536 (AID) ..... 29261
Murdock George A/SY/EX 2428 ..... 22075
Murdock Pearl PHA/POP 508 RPE (AID) ..... (9) 235-9645
Murdock Vivian D OPR/ST 535 SA-6 ..... (9)235-9527
Murik Barbara PPT 214 SA-17 ..... 128-4243
Muroaka Harold M FSD/P 6701 SA-15 ..... (9)235-9297
Muromcew Cyril OPR/LS 2212 ..... 23492
Murphy Annie Belle INR/RES 7813 ..... 23472
Murphy Barbara M NEA/RA 4222 ..... 21334
Murphy Donna J SCA/VO 713 SA-2 ..... 21905
Murphy Elinor L S/AJ 7261 ..... 28904
Murphy Francis T IGA 6835 ..... 20978
Murphy James D CM/SD/POL 667 PP (AID) ..... (9)235-9856
Murphy James P EA/LC 5206 ..... 23133
Murphy Linda Susan MO/CM B-460 (AID) ..... 28384
Murphy Lucille I DM/OD 725 SA-12 (AID) ..... 23962
Murphy Marian R SER/IT 902 SA-5 (AID) ..... 28802
Murphy Mary E EUR/RPM 6225 ..... 28051
Murphy Nora MO/TR 12A45A (AID) ..... 23900
Murphy Patrick C WRDCO 801 SA-6 ..... (9)235-9614
Murphy Paul F Jr O/FADRC/RR 1239 ..... 28806
Murphy Paul T INR/REC 8722 ..... 27670
Murphy Raphael R A/FBO 305 SA-6 ..... (9)235-9481
Murphy Richard SER/IT 1017A SA-5 (AID) ..... 28743
Murphy Shirley BIC 3224 Commerce ..... 20745
Murphy Thomas F INR/RAA/NE 7528A ..... 22297
Murray Anne V DG/MED 2313 ..... 29546
Murray Christine INR/REC 8646 ..... 29739
Murray Denise FM/ESD 714 SA-12 (AID) ..... 20082
Murray Geraldine L INR/DDM 6531 ..... 22436
Murray Hazel PHA/POP/MI 210 RPE (AID) ..... (9)235-9656
Murray Joseph F GAO 228 SA-6 ..... (9)235-9588
Murray Juanita P A/ALS 541-B SA-6 ..... (9)235-9520
Murray Lewis R S/IG 6819 ..... 28036
Murray Richard W A/BF 6316 ..... 21684
Murray Thomas F Jr REM/BEX 7314 SA-15 ..... (9)235-9253
Murrell Lena G INR/REC 8444 ..... 21187
Murtaugh Donald C O/FADRC/DR 1239 ..... 20420
Muscat Robert J PPC/PDA 3947 (AID) ..... 28382
Muse Betty G PPT 662 SA-17 ..... 128-5221
Muse Debra A S/CPR 1239A ..... 23171
Musser Maclyn H A/SY/T 3810A ..... 20914
Mussetto Nancy TA/MGT 624 PP (AID) ..... 71540
Mustin Dorothy C M/FSI/SPS 1112 SA-3 ..... (9)235-8773
Muszynska LaVona EA 6206 ..... 29596
Mutchler David PHA/POP/DEA 201 RPE (AID) ..... (9)235-9692
Myers Benjamin F PBR 1758-D ..... 29570
Myers Herman LA/DP 3917A (AID) ..... 21737
Myers Robert C A/OPR/ST 532 SA-6 ..... (9)235-9512
Myers Wanda C SCA/VO 706 SA-2 ..... 21987
Myers Wilmoth N FM/RSD 519 SA-12 (AID) ..... 20182
Mynatt Arvid W P 7240 ..... 22471
Mynsberge Maurice OC/T 5440 ..... 21641
Myren Delbert T TA/RIG 2669B (AID) ..... 26056

## N

Naas Charles W M/FSI/SSFP 1209 SA-3 ..... (9)235-8754
Naber Ruth D DG/MED 2254 ..... 23595
Naeher Willis E A/OC 44A26 ..... 21000
Nagao Clarence M S/S-O 7516 ..... 21512
Nakamura George OPS/TD 201 CT (AID) ..... 29806
Naleid Jerome F Col ACDA 5844 ..... 27756
Nalle Kenneth D PPT 458 SA-17 ..... 128-22194
Nalley Lura V COM/SA/O 811 RP (AID) ..... (9)235-8908
Nanartowicz Felicia SER/IT 1107 SA-5 (AID) ..... 28710
Nance Edmund B Jr EA/EX 4315 ..... 21668
Nance Sara L DG/MED 2906 ..... 23642
Nannes Margaret Y PM/PS 409E PP (AID) ..... (9)235-9073
Nannis Elaine SER/IT 1105A SA-5 (AID) ..... 28749
Napier Jane E ACDA 4936 ..... 21193
Nardella Harriet H AG/IIS 511H RPE (AID) ..... (9)235-9732
Nary R William ACDA 8th Fl SA-6 ..... (9)235-9799
Nash Helen W OPA/PUB 4949 (AID) ..... 28195
Nash Hilda C O/FADRC/DR-RSC B-242 ..... 20419
Nash Janet P INR/XR/RDI 4112 SA-15 ..... (9)235-9417
Nash Marian L L 6422 ..... 22628
Nash Mildred F O/FADRC/DR 1239 ..... 20420
Nason Rachel PHA/POP 215 RPE (AID) ..... (9)235-8082
Nathan Jerry TA/MGT 2884 (AID) ..... 21853
Nathan Marie S A BF/FS/FSB/P 6701 SA-15 ..... (9)235-9292
Nathaniel Frank MO/GS Whse (AID) ..... 70197
Natoli Jolene C H 7421A ..... 20190
Naumann Madeline D INR/XR/RS 4104 SA-15 ..... (9)235-9426
Navez Andre J AF/RA 4515 ..... 21177
Navratil William R A/OC 44A22 ..... 28946
Naylor Martha C OC/T 5440-G ..... 23418
Neal Czerny MO/TR 12A45A NS (AID) ..... 23900
Neal Janice M EB/OT/TA 3822 ..... 22695
Neal Jayetta J PPT 376 SA-17 ..... 128-21684
Neave John W ENGR/SP/UE 529 SA-11 (AID) ..... (9)235-9806
Nedeff Roma M DM/RDM 725 SA-12 (AID) ..... 20092
Nee Coleman J IO/HDC 5328 ..... 20590
Nef Edward V EUR/CAN 4234 ..... 22717
Neff Marilyn R PA/MS 4831 ..... 28203
Negron Israel FM/LD 619 SA-12 (AID) ..... 20113
Neher Susan E O/ISO 1921 ..... 22218
Neider Sharyn PM/PD 515B RP (AID) ..... (9)235-9018
Neidle Alan F ACDA 4498 ..... 20732
Neil Bette J CA/FS/ARA 2336 ..... 22054
Neill Denis M GC/LPC 6883 (AID) ..... 28404
Neilson Mikol INR/RES 7802 ..... 21384
Nelis Catherine T DG/MED 2260 ..... 21197
Nelli Marian T SER/FM 525 SA-12 (AID) ..... 20014
Nelsen Larry A INR/REC 8646 ..... 29759
Nelsen Leoni P A/SY/EX 2509 ..... 20707
Nelson Annette SA/PPB 3208 (AID) ..... 29056
Nelson Cardozo V OPR/VS B-258 ..... 21082

N

For extensions beginning with 2 - IDS code is 101
For extensions beginning with 7 - IDS code is 16
For extensions beginning with 5 - IDS code is 156

Nelson Cynthia A PMS/PS/RET 1251 ..... 23344
Nelson Dorothy E OC/T 5440 G ..... 23418
Nelson Ealton L L LAB/PED 4531D (AID) ..... 28337
Nelson Emita L PA/HO 619 SA-2 ..... 22902
Nelson Frank PER/PMS/PA 2334A ..... 22055
Nelson Geraldine N DM/DS 706 SA-12 (AID) ..... 29724
Nelson Irva TA/RIG 2675 (AID) ..... 29347
Nelson Jack L ENGR/OPNS 320 Sa-11 (AID) ..... (9)235-9833
Nelson Marion ARA/LA/MRSD 3482 (AID) ..... 23460
Nelson Nita Jo EUR 6223 ..... 28050
Nelson Steven C L/UNA 6418C ..... 21320
Nelson Thomas E EB/TT/TD 5824 ..... 23405
Nemecek Albert D FM/SPD 1001 SA-12 (AID) ..... 23939
Nethercut Richard D EA/RA 4310 ..... 22912
Neubert Joseph W S/PC 7311 ..... 20358
Neuman Richard N GAO 121 SA-2 (AID) ..... 20010
Neverson Pamela Elizabeth PPT 414 SA-17 ..... 128-22384
Nevins Barbara M PPT 210 SA-17 ..... 128-4161
Newbry Burton C TA/EHR 2480 (AID) ..... 29752
Newcomer Mary H PPT 586 SA-17 ..... 128-3794
Newcomer Thomas R PPT 508 SA-17 ..... 128-3668
Newell Michael B O/FADRC/DA 1239 ..... 29268
Newhouse John ACDA 5923 ..... 20885
Newlin William V S/-O 7516 ..... 21512
Newman Argentine A BF/FS/AD/AA 6104 SA-15 ..... (9)235-9249
Newman Carla E PPT 232 SA-17 ..... 128-7191
Newman George S T 7208 ..... 28864
Newman Irwin B OC/PE BAY A SA-13 ..... 70859
Newman Joseph L OPA 4898 (AID) ..... 28632
Newman Nancy SA/C 5218 (AID) ..... 23972
Newman RD TA/H 645 PP (AID) ..... (9)235-9163
Newman Victoria A PPT 338 SA-17 ..... 128-21814
Newman Walter OCT 5440G ..... 23418
Newmaster Herbert R SCA/VO 700 SA-2 ..... 21953
News Letter 7419 ..... 21648
Newsom Howard F EA/K 6317 ..... 22110
Newton Elizabeth S/CPR 1232 ..... 28922
Newton George P FM/LD 619 SA-12 (AID) ..... 20113
Newton India L PM/PO 105 RP (AID) ..... (9)235-8938
Newton Ivan TA/PM/M 2491 (AID) ..... 20196
Newton Mary FM/DCD 635 SA-12 (AID) ..... 20071
Newton William J DS/SD 725 SA-12 (AID) ..... 20032
Ng Irene Mai LA/DP 6256 (AID) ..... 29109
Nguyen Quang H M/FSI/SLS 5520 SA-15 ..... (9)235-9396
Nicholas Mary C DG/MED 2260 ..... 23606
Nichols Charles E OC/T 5440 ..... 20595
Nichols Judith S OC/P 44A30 ..... 22442
Nichols Louise K S/CPR 1238 ..... 20256
Nichols Margaret J E 7250 ..... 20410
Nichols Philip VK O/ISO 1921 ..... 21330
Nichols Robert W A/OC-ARA 44A22 ..... 28946
Nicholson Deatrice T PM 7313 ..... 20202
Nicholson Effie SER/IT 1019A SA-5 (AID) ..... 27846
Nicholson Ronald ARA/BC 5906 (AID) ..... 23338
Nicholson Walter FFP 410 RPE (AID) ..... (9)235-9714
Nickell Lehman P OPR/WLG 1890 ..... 163-5627
Nickens Monica L PPT 414 SA-17 ..... 128-22384
Nicolai Amanda CA/FS 2328 ..... 28312
Nicolai William MO/AD/W 3328 (AID) ..... 28972
Nida Marian J S/PC 7312 ..... 28989
Niedringhaus Virginia M PER/CA/FS/EA 2332A ..... 23312
Nielson Leo OPIC 620 BT ..... 23996
Niemela Lauri J INR/MP 8847 ..... 29674
Niemela Lee ACDA 4931 ..... 21160
Niemi Donald R PM/PA 7418 ..... 23950

For extensions beginning with 2 - IDS code is 101
For extensions beginning with 7 - IDS code is 16
For extensions beginning with 5 - IDS code is 156

Niesen Mary W BF/FS 6604 SA-15 ..... (9)235-9343
Nightlinger Harold J INT/L 2442-A ..... 20935
Nikl Emma Lillian A/ALS 540-D SA-6 ..... (9)235-9521
Nilsen Sylvia E L/T 5420 ..... 23021
Nindel Benjamin E CU/EX/BM 4809 ..... 23346
Nisonger Austin M A/FBO 320 SA-6 ..... (9)235-9499
Nitterright Agnes R PPT 552 SA-17 ..... 128-3201
Nixon Warren P OPR/ST 1047-A ..... 21944
Noack David OC/PE-M 5440F ..... 23430
Nobbe Richard K IO/UCS 500 SA-2 ..... 22770
Noble Marshall H P/PS/OL 5833 ..... 22556
Nodzon Robert J O/ISO 19A16 ..... 22545
Nolan Guss AG/AUD 509 PP (AID) ..... (9)235-9187
Noonan Albert W Jr EA/IMS 5315 ..... 20737
Noonan John T A/SY/EX 2519 ..... 20747
Noonan Victoria A PPT 414 SA-17 ..... 128-22384
Noonan Winifred R OPR/GS 1493 ..... 21666
Noorizadeh Margaret SER/MP 19A06 (AID) ..... 29714
Nooter Robert H AA/SA 6311 (AID) ..... 28502
Nordquist Myron H D/LOS 4321 ..... 22658
Nordstrom Janet A PM/ISP 7323 ..... 22056
Noring Nina J PA/HO 616 SA-5 ..... 22917
Norland Donald R PER/CA/FS/POL 2417A ..... 29776
Norlem Shirley K M/WA 4253 ..... 29251
Norman Angela L SER/IT 1105A SA-5 (AID) ..... 28776
Norred Christopher A Jr OEP 212 EOB-A ..... 103-5776
North Jerrold M BF/OAG 4427 ..... 29518
Norton D Clark ARA/LA/PLC 6913 ..... 20527
Norton Jane A/OS 234 SA-6 ..... (9)235-9608
Norton Leonard AG/AUD 513 PP (AID) ..... (9)235-9197
Norton Richard H SER/IT 925A SA-5 (AID) ..... 28832
Norton William TA/MGT 624 PP (AID) ..... 71540
Norwood Charlotte A PPC/IA 3758 (AID) ..... 28161
Norwood Charlotte E EUR/NE 5509 ..... 28590
Norwood Harold W A/OC/PE Bay A SA-13 ..... 71706
Nosenzo Louis V PM 7317 ..... 20620
Notheis Walter A/OPR 1417 ..... 21638
Novak Fayeann M/FSI 1200 SA-3 ..... (9)235-8759
Novak Joseph S MO/GS Whse (AID) ..... 70197
Nowak Stanley S SER/FM/SPD 1001 SA-12 (AID) ..... 29613
Nowfel Camille OPR/LS 2206 ..... 21415
Nowicki Kathryn ENGR/OPNS 252 SA-11 (AID) ..... (9)235-9823
Noyes Ruthford George BF/FS/FD 6524 SA-15 ..... (9)235-9312
Noziglia Edward IO/HDC 5328 ..... 20591
Nozze Richard UNESCO 500 SA-2 ..... 22770
Nubbe Virgil G FADRC/LR 2442-K ..... 22017
Nue Homer R PER/MGT/PS 1609 ..... 23382
Nurmi Elsie J E S/CPR 1238 ..... 20530
Nussbaum Jay R SA/CCD 611D RP (AID) ..... (9)235-8892
Nydell Carl C DG/MED 2906 ..... 23592
Nygard Richard C PPC/RB 3637 (AID) ..... 23358
Nyunt Khin K M/FSI/SLS 5602 SA-15 ..... (9)235-9395
Nzelibe Faith DG/MED 2906 ..... 22199

## O

Oak Cynthia A ACDA 4494 ..... 23635
Oates Lester L PPT 414 SA-17 ..... 128-22384
Obensahin Mary K DM/CC 737 SA-12 (AID) ..... 29650
Obenstine Robert L O/ISO 19A16 ..... 22675
Obenstine Ruth C O/ISO 19A16 ..... 28444
Obolensky Alexis N OPR/LS 2208 ..... 23476
O'Boyle Sara J PPT 376B SA-17 ..... 128-1683

O'Brien Elizabeth C PPT 414 SA-17 ..... 128-22384
O'Brien J Michael BF/FMS 1801 ..... 28037
O'Brien Kathleen T PPT 232 SA-17 ..... 128-4453
O'Brien Mary NEA/P 5246A ..... 20448
O'Brien Robert J CM/COD 773 PP (AID) ..... (9)235-9133
O'Brien Robert P A/SY/I/WFO 4th floor SA-15 ..... (9)235-9358
O'Brien Thomas J SER/IT 1019 SA-5 (AID) ..... 28743
O'Brien Thomas P GAO/ID 1821 ..... 23276
O'Brien William P CU/AF 4820 ..... 28055
Obst Harry OPR/LS 2208 ..... 20525
O'Connell Adeline C CU/IR 4821 ..... 23175
O'Connell Hilda S O/FADRC/DR-A 1237 ..... 20407
O'Connell Stella PHA/PVC 3720 (AID) ..... 21451
O'Connor Geraldine M ACDA 5933 ..... 28478
O'Connor Lawrence L OPR/ST 533 SA-6 ..... (9)235-9630
O'Connor Patrick T BIC 5029 Commerce ..... 189-3355
O'Connor Thomas P OC/P B-528 ..... 21305
Odell Catherine M IO/OIC 1511 ..... 21307
Odell Harry I FSI/FAES 3114 SA-15 ..... (9)235-9283
Odle Lawrence L ASIA/EMS 4441 (AID) ..... 28940
Odom H Edward PPT 512 SA-17 ..... 128-3569
Odom Raymond E SA/MGT 508 RP (AID) ..... (9)235-8902
O'Donnell Rebecca P PPT 214 SA-17 ..... 218-4243
O'Donnoghue Anne M FM/SSD 534 SA-12 (AID) ..... 20176
O'Dowd John J PPT 338D SA-17 ..... 128-21814
Oechsli L Paul ASIA/EA 4216 (AID) ..... 29084
O'Farrell Paul J SA/LT 5216 (AID) ..... 29083
Offutt James R OPIC 730 BT ..... 21766
O'Grady Brian S S/S-O 7516 ..... 21512
O'Grady John ARA/LA/MRSD/L 3254 ..... 21472
Ohlsson Curt L PHA/PVC/PSS 3732 (AID) ..... 21894
Ohmans John L O/LAB 4527 (AID) ..... 20994
Okarmus Margaret J A/FBO 313 SA-6 ..... (9)235-9486
O'Keefe Thomas J AFR/EAF 4845 (AID) ..... 29213
O'Leary David E S/S-O 7516 ..... 22378
Olive Donald OPS/TD Range CT (AID) ..... 29815
Oliver Jean R ASIA/EA 4216 (AID) ..... 29842
Oliver Joan R PPT 300 SA-17 ..... 128-21734
Oliver Kenneth J INR/XR 8727 ..... 20963
Oliver Margaret A PPT 414 SA-17 ..... 128-22384
Oliver Ollie OC/T 5440 ..... 29554
Oliver William T PPC/RB 3750 (AID) ..... 23918
Oliveras Carmen LA/DR 400 SA-2 (AID) ..... 20748
Olmstead Linda L M/FSI 901 SA-3 ..... (9)235-8816
Olmsted Mary S PER/PCE 7327 ..... 22508
Olnick Norman PHA/FDRC 19A12 (AID) ..... 28924
Olom Susan L PPT 232 SA-17 ..... 128-7191
Olsen Gerald R ARA/ECP 3238 ..... 29460
Olson Hazel TA/RIG 2675 (AID) ..... 28145
Olson Leona M INR/OIL 8667 ..... 20387
Olson Robert IO/AGR 5327 ..... 22525
Olson Warren G FM/CSD 608 SA-12 (AID) ..... 20138
Omachel Walter B AF/EX/BFO 3515 ..... 22499
O'Mahony Joseph E EB/OT/GCP 3827 ..... 21717
O'Malley Marilyn R EUR/NE 5511 ..... 21557
Omar Margaret M/FS/SLS 816 SA-3 ..... (9)235-8821
O'Meara James SER/IT 901 SA-5 (AID) ..... 28814
O'Neal Andrew FM/BFD 601 SA-12 (AID) ..... 20030
O'Neal Kathleen L S/S-O 7516 ..... 22467
O'Neal Lourecka PPT 262 SA-17 ..... 128-28562
O'Neal Maurice A IO/IOC 1430A ..... 22712
O'Neill Dorothy I INR/RCI 6510A ..... 21344
O'Neill Joseph P SCA/VO 816 SA-2 ..... 21917
O'Neill Patrick J SER/CM 601 PP (AID) ..... (9)235-9122
O'Neill Rosemary CU/IR 4821 ..... 23495
O'Neill W Paul Jr AF/S 5526 ..... 27786, 27787
Onley Sarah E PPT 260 SA-17 ..... 128-21963
Oosthoek Hebriena C PPT 586 SA-17 ..... 128-3794
Oplinger Betty Lou L ENGR/SP 528 SA-11 (AID) ..... (9) 235-9808
Oplinger Gerald G PM/AE 7419 ..... 21835
Oppenheim Elsie T CU/BFS 4825 ..... 22838
O'Quinn Floyd LA/DR 400 SA-2 ..... 23884
Oram Phyllis H PPT 338G SA-17 ..... 128-28275
Orange Sharon K OPR/ASD 1880 ..... 21586
O'Reilly L Arlene AFR/DP 6671 (AID) ..... 22866
Orem Virginia E CU/EA 5815A ..... 21263
Ormasa Anthony J SA/TD 609D RP (AID) ..... (9)235-8850
Orndorf Nita R PM/MD 455 PP (AID) ..... (9)235-9224
O'Rourke Beverly A IJC 203 1717 H St NW ..... 22431
Orr Elizabeth MO/LA 209 SA-2 (AID) ..... 28141
Orr Harry SCS 1805 ..... 28204
Ortega Joseph J Capt M/FSI/SSFP 1209 SA-3 ..... (9)235-8754
Ortiz Frank V Jr ARA/LA/APU 4909 ..... 29469
Ortman David B EB/OA/AVP 5535 ..... 22439
Orum Thomas T INR/RAA 7534 ..... 22331
Orwick Dana DOT 10311 NASSIF Bldg ..... (9)426-4447
Orzell Kenneth R A/SY/I/GIB 2418 ..... 23196
Osburn E Valerie OPS/TD 215 CT (AID) ..... 29804
O'Shea Henrietta PM/PO 403F RP (AID) ..... (9)235-8946
Ostrich Virginia W SER/IT 709A SA-5 (AID) ..... 28702
Otey Elizabeth W EB/CBA/REP 4826 ..... 23025
Ott Dianne L FM/CSD 608 SA-12 (AID) ..... 28105
Ottum Clifford A A/SY/FO/NSU B240 ..... 29741
Ottwiller Robert F A/SY/I/WFO 4th Fl SA-15 ..... (9)235-9358
Oudsteyn Sylvia ARA/LA/APU 4911 ..... 20552
Oumano Anne K IO/EX 5331 ..... 20492
Outlaw Lillian L FM/BFD 601 SA-12 (AID) ..... 20030
Outterbridge Gwendolyn PM/MD 435C PP (AID) ..... (9)235-9070
Overbey Bertha B PM/PS/A 303C RP (AID) ..... (9) 235-1010
Overend Patricia M PM/MD 455 PP (AID) ..... (9)235-9224
Overmyer Sharon K A/SY/DO 3811 ..... 20746
Overton William W FM/SSD 536 SA-12 (AID) ..... 20110
Oweis Jiryis S AFR/DP 6754 (AID) ..... 28524
Owen Douglas E PM/PO 317 RP (AID) ..... (9) 235-9056
Owen M Elizabeth IO/UNP 6328 ..... 20942
Owen Richard B PER/CA/FS/E-C 2417A ..... 29764
Owens Carol M CU/ACS 420 SA-2 ..... 22841
Owens Daren O PM/PO 320F RP (AID) ..... (9)235-9030
Owens Edgar L ASIA/TECH 5318 (AID) ..... 29049
Owens Elizabeth A COM/CPS/PS 720CRP (AID) ..... (9)235-8996
Owens Elmer S FM/LD 619 SA-12 (AID) ..... 20166
Owens James W OPIC 610 BT ..... 28896
Owens John F SER/CM 600 PP (AID) ..... (9)235-9159
Owens John P EUR/NE 5511 ..... 21563
Owens William M SER/FM 524 SA-12 (AID) ..... 20162
Oxman Bernard H L/OA 6420 ..... 21700
Oyster Genevieve COM/TR 806 RP (AID) ..... (9)235-8900
Ozier Margie M/FSI 1200 SA-3 ..... (9)235-8770
Ozog Agnes SCA/EX 4328 ..... 23503
Ozzello James EB/OT/TA 3822 ..... 22742

## P

Pace Beryel J OPS/TD 201 CT (AID) ..... 29806
Pace Travis R OC/P B-528 ..... 20388
Paciorka Joseph J PER/CA/FS/A/C&R 26A11 ..... 28136
Packard Helen D PER/CA/FS/EUR 26A11 ..... 22832
Packer Ella D CU/EX/SMS 4817 ..... 23676

For extensions beginning with 2 - IDS code is 101
For extensions beginning with 7 - IDS code is 16
For extensions beginning with 5 - IDS code is 156

Packer Leo S SCI 7825 ..... 23622
Packman Martin INR/OD 6531 ..... 22249
Padelford Edward A NEA/RA 4222 ..... 21334
Padgett Philip J ACDA 6510A ..... 20224
Padilla Joan D OPR/ASD 524 SA-2 ..... 22888
Paes Ned Z OC/PE-MR Bay A SA-13 ..... 71706
Pagan Juanita M M/FSI 402 SA-3 ..... (9)235-8845
Pagan Raymond PHA/POP 311 RPE (AID) ..... (9) 235-1007
Page Benjamin F SER/MP 1056A (AID) ..... 29762
Page Clarence N Jr EUR/EX 5424 ..... 20579
Pagin Renzo REC/BEX 7314 SA-15 ..... (9)235-9225
Pagonis Ann PHA/POP 514 RPE (AID) ..... (9)235-9867
Paige Leonard L M/FSI 912 SA-3 ..... (9)235-8789
Painter Jean SER/IT 713 SA-5 (AID) ..... 28715
Pajak Roger F ACDA 2318 ..... 21876
Palastra Joseph T Col PM/ISP 7323 ..... 20610
Palazzolo Giovanni G P M/FSI/SLS 500 SA-3 ..... (9)235-8829
Palazzolo M Dell M/DG 7331 ..... 29442
Palluth Alice-Marie OPR/VS B-258 ..... 21634
Palmer Alice H LA/DR 3253 (AID) ..... 20402
Palmer Alison AF/C 4238 ..... 21706
Palmer Anne H MO/PUR 126 SA-2 (AID) ..... 22963
Palmer David A INR/RSG 8732 ..... 22358
Palmer Grace E SCS 1805 ..... 22617
Palmer Gwendolyn PPT 232 SA-17 ..... 128-4543
Palmer Meredith CU/OPP 4802 ..... 27940
Palmer Philip S GAO 7804 SA-15 ..... (9)235-9227
Palmer Robie M S/PC 7245 ..... 21140
Palomba Pat V FM/ASD 913 SA-12 (AID) ..... 27783
Panagos Theodore E FM/LD 619 SA-12 (AID) ..... 20112
Pancamo Joseph A OC/P 44A30 ..... 22442
Panizza Shirley E SCS 1809 ..... 29350
Pankey Marie S PPT 600 SA-17 ..... 128-28174
Pannell Dorian F O/ISO 1921 ..... 28906
Panor Anne PM/PO 411D RP (AID) ..... (9)235-8859
Pantaleo Rose PA/PS 5825 ..... 22406
Paolillo Charles D L/LPCS 2891 (AID) ..... 23652
Papas Steve S FM/LD 619 SA-12 (AID) ..... 20088
Papendick Dennis R BF/FM/RES 1331 ..... 22031
Pappalardo Angelo AG/AUD PP (AID) ..... (9)235-9197
Pappas Chris C Jr S/R:ORM 2528 ..... 22151
Pappas Nicholas J MO/SA 219 SA-2 (AID) ..... 28551
Paquet Mary-Jean SA/PPB 3208K (AID) ..... 29056
Pardee Arthur E Jr SCI 7829 ..... 29028
Pardon Raymond J EUR/SES 5227 ..... 21096
Paris Demetri OPR/ST 509 SA-6 ..... (9)235-9528
Parisi Saverio OC/T 5440 ..... 20595
Park Benjamin N M/FSI/SLS 5602E SA-15 ..... (9)235-9395
Park Robert F M/FSI 1112-A SA-3 ..... (9)235-8781
Parker Adeline B CU/EX 4811A ..... 23734
Parker Angela T CU/IVP/V 437 SA-6 .....
Parker Daniel S A/AID 5942 ..... 29620
Parker Dorothy E BF/FS/WFC SA-15 7705 ..... (9)235-9288
Parker Elijah OC/P B-528 ..... 23601
Parker Frances T ASIA/EA 4218A (AID) ..... 28526
Parker Frank TA/AG 2244 (AID) ..... 27938
Parker Harrison FFP 410 RPE (AID) ..... (9)235-9713
Parker James A M/FSE/SSFP 1209 SA-3 ..... (9)235-8754
Parker Jason A EA/RA 4310 ..... 21314
Parker Marjorie M OPA/PAD 4885 (AID) ..... 21614
Parker Melvin A S/S-I 7241 ..... 23837
Parker Norma Jean LA/DR 2242 (AID) ..... 20246
Parker Santa W INR/DDC 6635 ..... 21505
Parker William SER/IT 1014 SA-5 (AID) ..... 28732
Parker William W DG/MED 12A26A ..... 23527
Parker Yvonne G CU/EA 5811 ..... 23728
Parks Joy Ann A/FBO/BDC 327 SA-6 ..... (9)235-9510
Parks William L OPA/PAD 4883 (AID) ..... 20674
Parman George K TA/AGR 2244 (AID) ..... 27937
Parr Ross C EB/OA/AN 5531 ..... 20352
Parra William TA/N 2489 (AID) ..... 23958
Parrish Mary E AG/IIS 511H RPE (AID) ..... (9)235-9742
Parrott Kathleen B CA/FS/NEA 2809 ..... 29412
Parsons Edmund M PER/PMS/PA/AR 1822 ..... 28934
Parsons Gordon E A/OS 234 SA-6 ..... (9)235-9612
Parsons R Jeanne AF/N 4513 ..... 20455
Parsons Richard C TA/H 629 PP (AID) ..... (9)235-9183
Parsons Wilbur M OC/PE-L Bay D SA-13 ..... 70858
Paschall Mary E O/FADRC/DA 1239 ..... 29268
Pascoe Margaret H PA/EX 6806A ..... 21023
Pasek Michael S O/FADRC/DA 1239 ..... 27767
Paskar Joanne M DM/ARC 1656 (AID) ..... 28571
Paskus Mary K S/CPR 1238 ..... 20256
Passage David PM/ISO 7428 ..... 20578
Passmore Eugene T GS B-229 ..... 21672
Pastorino Robert S ARA/ECP 3238 ..... 23341
Pate Gwendolyn E PPT 414 SA-17 ..... 128-22384
Patin Terry M REM/BEX 7314 SA-15 ..... (9)235-9392
Patman Joseph E CU/IVP/MR 439 SA-6 .....
Patrick Gerald PHA/POP 503 RPE (AID) ..... (9) 235-9867
Patrick Hortense GC/SA 6312 (AID) ..... 28092
Patterson Arvena H ARA/LA/EP 5260 (AID) ..... 22676
Patterson Glenn LA/DP 3913 (AID) ..... 23362
Patterson Gloria A ACDA 5844 ..... 21622
Patterson John A TA/DA 2737A (AID) ..... 23379
Patterson Kenneth M Col ACDA 5844 ..... 21622
Patterson Kerren A OPR/LS 2212 ..... 23492
Patterson Roy A AFR/ESA 4665 (AID) ..... 22876
Patterson Thelma ASIA/SA 6732 (AID) ..... 20489
Pattison Hal W AF/RA 4515 ..... 21189
Patton John R O/ISO 19A16 ..... 27980
Pattridge Peter IO/EX/IR 4336 ..... 21524
Paul Robert H AG/IIS 511H RPE (AID) ..... (9)235-9732
Paul Theresa ASIA/TECH 5316 (AID) ..... 28533
Paulk Margaret H FM/ESD 614 SA-12 (AID) ..... 20148
Paulsen David S COM/TR 806B RP (AID) ..... (9)235-8969
Paulson Ronald E A/SY/FO/NSU 2410 ..... 22492
Pavich Frank SER/H 310C SA-2 (AID) ..... 29832
Pavich Ngoc Nga OPS/TD 329 CT (AID) ..... 29424
Pavillard Jeannine R OPR/LS 2208 ..... 21415
Pavilon Helen L PPT 320 SA-17 ..... 128-21531
Payne Alan P PPT 552 SA-17 ..... 128-3201
Payne Fannie B EB/CBA/OCA 3334 ..... 28097
Payne George E A/SY/EX/SAS 2236 ..... 21041
Payne James T S/CPR 1238 ..... 20255
Payne Wendell C OC/S 6442 ..... 23060
Pazdral Nuel L EB/TT/OA/AN 5527 ..... 22191
Peabody John PHA/POP/LA 316 RPE (AID) ..... (9)235-9677
Peach Edward M PER/PMS/PPM 414 SA-6 ..... (9)235-9595
Peacock Doris J PM/PO 214 RP (AID) ..... (9)235-9052
Pear Douglas R IO/UNP 6334 ..... 20332
Pearcy William K BF/FS 6203 SA-15 ..... (9)235-9261
Pearson Aletha DM/ISD/RDM 725 SA-12 (AID) ..... 20092
Pearson Caroline C S/IG 7810 ..... 28844
Pearson George W OC/T 5440 ..... 22144
Pearson Harry A SER/MO/PAV B-927 (AID) ..... 28394
Pearson M Antoinette FM/ESD 710 SA-12 (AID) ..... 20082
Pearson Robert H CU/IVP/C 224 SA-6 ..... (9)235-9860
Pearson Thomas ASIA/CD 4712 (AID) ..... 21123
Pease Jean TA/H 629 PP (AID) ..... (9)235-9177

For extensions beginning with 2 - IDS code is 101
For extensions beginning with 7 - IDS code is 16
For extensions beginning with 5 - IDS code is 156

Pease Ralph E BF/FMS 1801 ..... 28033
Peck Edward L P 7240 ..... 21598
Peck Robert A NEA/PAB 5247 ..... 20466
Pectol Sandra R EB/TT/TD 5824 ..... 22592
Pederson Harald PHA/POP/FPS 515 RPE (AID) ..... (9)235-9666
Pedrick Perkins S/IG 7806 ..... 20986
Peebles Willie MO/TT 12A49A (AID) ..... 29145
Peek L Stanley AFR/CWR 3325 (AID) ..... 22928
Peeples Margaretta LA/MRSD/MBFAC 3676 (AID) ..... 29435
Pegues Clarence E Jr M/EP 7332 ..... 21319
Pehl M Milburn ASIA/CD 4716 (AID) ..... 29180
Pelland Alfred J BF/FS/WFC 7705 SA-15 ..... (9)235-9344
Peltier Richard J AF/P 3509 ..... 20362
Pelton Eleanor R INR/RNA/SOA 7427 ..... 22298
Pelzer Betty J PPT 214 SA-17 ..... 128-25160
Pemberton Janice H M/FSI 909 SA-3 ..... (9)235-8806
Pemberton Josephine CU/IVP/C 224 SA-6 ..... (9)235-9864
Pemberton Vivian SER/ENGR 511A SA-11 (AID) ..... (9)235-9811
Pendleton Miles S Jr S/S-O 7516 ..... 21530
Penn Cecil R ACDA 5672 ..... 23645
Penn Corrine LA/DR 2242 (AID) ..... 20246
Pennington Diana L SER/IT 821 (AID) SA-5 ..... 28768
Pennington Jewell A PM/PO 311 RP (AID) ..... (9)235-9012
Pennix Eleanor V PPT 210 SA-17 ..... 128-4161
Pennix Horace D OC/T 5440 ..... 23418
Penny Bernard M/FSI 800 SA-3 ..... (9)235-8821
Pentecost Jarvis P A/SY/E 2424 ..... 23142
Pepka Judith A A/SY/FO 3810 ..... 23124
Perchell Theodore D OC/P B528 ..... 22167
Perdew John F A/SY/T 3810A ..... 20548
Perdew Robert B DM/CC 737 SA-12 (AID) ..... 29650
Perelli Virginia CM/COD/TAB 745 PP (AID) ..... (9)235-9137
Perenyi Peter S EUR/PP 6513 ..... 21328
Perez Frank H S/PC 7318 ..... 28980
Perez Jorge R OPR/LS 2208 ..... 20880
Perez Louis V LA/BR 4906 (AID) ..... 22401
Perez Pearline T OC/PE 2331 ..... 29509
Perkins Anthony C S/S-O 7516 ..... 21512
Perkins Betty S OPR/LS 2208 ..... 20582
Perkins Jerome A SER/MO/PAV B-927 (AID) ..... 28410
Perkins Robert GC/C 6891 (AID) ..... 28492
Perlmutter Jerome H FADRC/PBR 1853 ..... 21632
Pernell Delores H EB 5818 ..... 21157
Pernick Irwin S/PRS 2109 ..... 22494
Perruso Persia D S/IG 7806 ..... 28842
Perry Alvester MO/GS Whse (AID) ..... 70197
Perry Ben Jr OC/T 5440 ..... 23455
Perry Grace FSD/P 6701 SA-15 ..... (9)235-9286
Perry Janet N A/FBO 329 SA-6 ..... (9)235-9483
Perry Jannie M PER/MGT/PS 1336 ..... 21657
Perry John M BIC/OCRS 3204 Commerce ..... 20286
Perry Mary PHA/POP 207 RPE (AID) ..... (9) 235-8117
Perry Patricia A EA/P 4209 ..... 22527
Perry Pauline W PPT 338 SA-17 ..... 128-28035
Perry Richard B ASIA/CD 4712C (AID) ..... 21830
Perry Stephanie C NEA 6245 ..... 22329
Perry Thelma N OPIC 706 BT ..... 28618
Persinger Martha J A/FBO/IDF 324 SA-6 ..... (9)235-9440
Person Artis E OC/S 6442 ..... 23060
Person Lois F PPT 210 SA-17 ..... 128-4161
Persons Edward B IO/LABW 5328 ..... 22597
Persons Eugene DM/ISD 725 SA-12 (AID) ..... 20092
Pesce Phyllis E S/PC 7311A ..... 28980
Peterkin Louise S PPT 662C SA-17 ..... 128-5221
Peters Ann PHA/POP 213 RPE (AID) ..... (9) 235-0675
Peters Edward L A/OC-W 44A20 ..... 23425
Peters Ingrid ASIA/TECH 5316 (AID) ..... 28977
Peters Margaret E OPR/VS B258 ..... 21634
Peters Martha J CU/AF 4822 ..... 28088
Peters William G FADRC/PBR B-888 ..... 21087
Petersen Ann C OPR/LR 2442 ..... 22739
Petersen Neal H PA/HO 607 SA-2 ..... 21924
Peterson Caryl V CA/FSSO 2815 ..... 21416
Peterson Catherine PA/PS 5829 ..... 22133
Peterson David A A/SY/T 3810A ..... 29366
Peterson John D INR/CIS 7516 ..... 22585
Peterson Judith A ACDA 5720 ..... 23597
Peterson Karen M SCA/VO 712 SA-2 ..... 22892
Peterson Lillian GC 6895 (AID) ..... 28556
Peterson Lynn N Jr PPT 358 SA-17 ..... 128-21596
Peterson Marion R O/FADRC/RR/DIR 4705 SA-15 ..... (9)235-9461
Peterson Mary C PPT 414 SA-17 ..... 128-22613
Peterson Richard B OPS/TD 222 CT (AID) ..... 26442
Peterson Richard R SCA/VO 800 SA-2 ..... 22930
Peterson Virginia V COM/A 803C RP (AID) ..... (9)235-9000
Peterson Willa M BF/FS/PRAS 6701 SA-15 ..... (9)235-9317
Petrikoski Genevieve M AFR/NARA 4743 (AID) ..... 23230
Petrosky Anita NEA/IRN 5252 ..... 21131
Pettengill Rosalee June SCA/PPT 4235 SA-17 ..... 29786
Petteway Gayleen M S/PC 7311 ..... 28994
Pettit Maureen E PM/MC 800 SA-6 ..... (9)235-9758
Pettus JoAnn EB/OA/AVP 5828 ..... 20828
Pezzullo Lawrence ARA/LA/CEN 5909 ..... 20630
Pfeffer Gaye L OC/P B-528 ..... 21090
Pfotenhauer David F EUR/CE 4229 ..... 28957
Pfoutz Daniel G SA/CCD 611B RP (AID) ..... (9)235-8892
Phanthavong Bounmy U M/FSI/SLS 5203A SA-15 ..... (9)235-9395
Phelan Harry M EB/ICD/FTD 3421 ..... 20280
Phelps Malcom E MD SA/TD 608D RP (AID) ..... (9)235-8860
Phillippe Madelene L NEA/GRK 5254A ..... 21154
Phillips Brenda K CM/SB 611 PP (AID) ..... (9)235-9155
Phillips Eleonore M DM/CC 737 SA-12 (AID) ..... 29650
Phillips Ethel L A/OC 44A22 ..... 28946
Phillips Frances M INR/DDC/CO 8667 ..... 20387
Phillips George W ARA/LA/MRSD/L 3254 (AID) ..... 28124
Phillips MacDonald R GAO/ID 1821 ..... 23276
Phillips Randolph S OC/T 5440 ..... 20595
Phillips Ruth H EUR/RPE 6517 ..... 28222
Phipps Julia F S/S-EX 7517 ..... 22426
Phoenix Gloria T DG/MED 2260 ..... 23607
Phongsavan Chuangehan M/FSI/SLS 5503 SA-15 ..... (9)235-9395
Phroneberger Richard P PER/PMS/PS 1609 ..... 23382
Pianka Kathleen A A/SY/E 2422A ..... 23109
Picard Chester A OC/T 5440 ..... 20595
Picard Debra A EB/TT/AN 5531 ..... 22191
Pickard Marjory M M/FSI/FFSP 1209 SA-3 ..... (9)235-8767
Pickens Patricia PPC/IA 3849 (AID) ..... 28992
Pickering Thomas R S/S 7224 ..... 22540
Pickett Mae F E INR/REC 8646 ..... 29264
Piechowicz Irene C IO/UCS 500 SA-2 ..... 22750
Pielemeier John D AFR/DS 4536 (AID) ..... 28164
Pierce Carolyn GAO 1821 ..... 23276
Pierce Ernestine M NEA/EX 4245 ..... 21234
Pierce James III INR/RCI/CC 6527 ..... 20723
Pierce John S EUR/SOV 4219 ..... 28670
Pierce Lillian SER/DCS 702 SA-12 (AID) ..... 29744
Pierce Louise AG/AUD 529 PP (AID) ..... (9)235-9172
Pierce Thomas A COM/TR 806C RP (AID) ..... (9)235-8901
Piez William EA/J 4208 ..... 23152
Pifer Karen S M/FSI 100 SA-3 ..... (9)235-8727

For extensions beginning with 2 - IDS code is 101
For extensions beginning with 7 - IDS code is 16
For extensions beginning with 5 - IDS code is 156

Pike Claudia MO/TR 12A43A (AID) ..... 28282
Pilgrim ivory A OC/P B-528 ..... 21268
Pilkauskas Paul P EB/ORF/ICD/TRP 3423 ..... 21490
Pilkington Peggy AA/PHA 3930 (AID) ..... 21231
Pinckney Charles M OC/P B-528 ..... 20388
Pinder Jean M AFR/DS 4644 (AID) ..... 28176
Pinkert Sally B FS/AB/RR 6502 SA-15 ..... (9)235-9259
Pinkerton Hazel I ARA/MGT 3906 ..... 23318
Pinkney Anne EUR/NE 5511 ..... 29336
Pinkney David E SCI 7818 ..... 20589
Pinkney Joan V FN/BFD 603 SA-12 (AID) ..... 20008
Pinkney William R SER/FM/RS 519 SA-12 (AID) ..... 20182
Piper Larry G AF/EX 3515 ..... 20651
Pistell William A OPIC 804 BT ..... 23908
Pitcher Allen ENGR/SP/IR 523 SA-11 (AID) ..... (9)235-9802
Pitman Charles J L/EB 6420 ..... 21571
Pitman George R ACDA 4662 ..... 23788
Pittarelli Rachel S VO 800 SA-2 ..... 21957
Pittinger Johni CM/COD/PHA 765 PP (AID) ..... (9) 235-9136
Pittman Carolyn S/FW-COA 3210A ..... 20789
Pitts Carlyn B PM/MD 489 PP (AID) ..... (9)235-9096
Pitts Cornelius OPR/ST 530 SA-6 ..... (9)235-9544
Placke James A S/IG 4333 ..... 27650
Platig E Raymond INR/XR 6842 ..... 21342
Platt William A OPA/PUB 4890B (AID) ..... 28636
Pleasant Lillian M/DG 7331 ..... 29405
Pleasants Rita F L/T 5420 ..... 21440
Pletcher Patrick M/FSI 207 SA-3 ..... (9)235-8721
Plischke Margarete E M/FSI 712 SA-3 ..... (9)235-8821
Ploch Edward ASIA/SA 6668 (AID) ..... 29142
Ploch Ngoc Cam OPS/TD 329 CT (AID) ..... 26424
Plucknett Donald L TA/AGR 2246 (AID) ..... 23009
Plummer Kenneth W PER/CA/FS/EUR 26A11 ..... 22832
Plunkett Raymond GAO 3237 (AID) ..... 27974
Poats Rutherford M OPIC 740 BT ..... 20210
Podol Richard L PPC/RB 3750 (AID) ..... 23918
Podpaly Bonnie L TA/N 2925B (AID) ..... 23947
Poeraatmadja Andang S M/FSI/SLS 5522 SA-15 ..... (9)235-9395
Poindexter Deloise L EA 6208 ..... 20264
Poindexter Julia TA/PM 2941 (AID) ..... 20567
Poindexter Shirley R BF/FS/P 6507 SA-15 ..... (9)235-9291
Poindexter William N PPT 458 SA-17 ..... 128-22665
Polansky Sol EUR/SES 5227 ..... 23135
Polik William EB/ICD/ISM 3638A ..... 21705
Polite Joyce A DM/OD 725 SA-12 (AID) ..... 23962
Politte James CM/ROD/LA 739 PP (AID) ..... (9)235-9144
Polk William E AG/OAS 570D PP (AID) ..... (9)235-9215
Pollack Herman SCI 7831 ..... 21554
Pollard Barbara A FADRC/PBR 1756 ..... 28683
Pollard Frederick D M/EP 7332 ..... 29295
Pollard Mary L BF/FMS 1801 ..... 21286
Pollard Nathaniel FM/DCD 635 SA-12 (AID) ..... 20096
Pollard Richard J COM/TR 806E RP (AID) ..... (9)235-8901
Pollard Yvonne M OC/P B-528 ..... 21090
Polley Chester F Jr NEA/EX/PM 4243 ..... 21411
Pollin Pierre H OPR/LS 2208 ..... 21351
Polsemen Penny D A/SY/I/PIB 2418 ..... 22412
Polsemen Sharon R INR/REC/OD 8722 ..... 22215
Pomeroy Leonard H EB/OCA/REP 4828 ..... 20687
Pond Anne Katherine FADRC/PBR 806-E SA-6 ..... (9)235-9561
Pool Jane M/FA 8th Dipl Recep Rms ..... 20298
Pool Mary PM/MD 441 PP (AID) ..... (9)235-9070
Pool Rosanne PPT 374 SA-17 ..... 128-22448
Poole Christine S DM/DS 706 SA-12 (AID) ..... 29724
Poole Ernest LOC/T 5440G ..... 23418
Poole Geraldine P EUR/RPM 6227 ..... 21626
Poole Richard ARA/USOAS 6917 ..... 21335
Pope Cecil A INR/RCI 6510-A ..... 20884
Pope Hassie F AF/EX 3430 ..... 21749
Pope James M AF/P 3509 ..... 22683
Pope Margaret C TA/H 630 PP (AID) ..... (9)235-9066
Pope William P INR/RES 6510A ..... 21164
Popp Walter E AA/TA 4942 (AID) ..... 22192
Popper Francis X IBC 3810 GAO ..... (9)783-9151
Porson Sophia K OPR/LS 2206 ..... 21133
Porter Arline M ENGR/SP 515 SA-11 (AID) ..... (9) 235-9802
Porter Bert W SA/LT 5212 (AID) ..... 29042
Porter Blaine D EA/LC 5206 ..... 21699
Porter George W CU/IR 4821 ..... 22480
Porter Grace J PPT 210 SA-17 ..... 128-4161
Porter Perry L L/LCPS 2895 (AID) ..... 28335
Porter Ralph C INR/RES/SOV 7815 ..... 22232
Porter William J P 7240 ..... 22471
Posz Gary S CA/FS/ARA 2336 ..... 29731
Potee H Marguerite SA/TD 608 RP (AID) ..... (9)235-8860
Poticher Gladys I O/FADRC/RR/DIR 4705 SA-15 ..... (9)235-9425
Potocki Raymond CM/SD/POL 601 PP (AID) ..... (9) 235-9842
Potts J David WRDCO 801 SA-6 ..... (9)235-9614
Poulain Simone A S/PRS 2109 ..... 22494
Pound Amy TA/N 2489 (AID) ..... 29771
Poussevin Jacqueline B OPR/LS 2208 ..... 21351
Powell Helen M PER/PCE/PPM 410 SA-6 ..... (9)235-9593
Powell Jeanne N L/UNA 6418C ..... 20285
Powell Kathleen L PPT 600 SA-17 ..... 128-28178
Powell Lisa OPS/TD 213 CT (AID) ..... 29804
Powell Shirley T INR/DDC 6635 ..... 29034
Powers Gordan R EB/CBA/BP 3331 ..... 20672
Powers Lewis L OC/P B-528 ..... 21091, 28350
Powers Patricia M 7207 ..... 21501
Poyma Patricia A OPR/VS B-258 ..... 21634
Pozorski David R EUR/SOV 4217 ..... 29559
Pracht Raymond W T EB/ITP/EWT 3815 ..... 22589
Prada Simone M PPT 590 SA-17 ..... 128-3797
Prager Kate PHA/POP 207 RPE (AID) ..... (9) 235-8117
Prahinski Arthur L FM/DCD 635 SA-12 (AID) ..... 20096
Prakash Vivian L B COM/TR 806 RP (AID) ..... (9)235-8900
Prater Earl M AG/IIS 511H RPE (AID) ..... (9)235-9732
Prather Barbara B CA/FS/EUR 26A11 ..... 22832
Prather Sandra E PM/PO 105 RP (AID) ..... (9)235-8936
Pratt Frank M A/ALS 504-C SA-6 ..... (9)235-9620
Pratt Madlyn TA/MGT 200 SA-2 (AID) ..... 22944
Pratt Norman K NEA/RA 4222 ..... 21794
Preeg Ernest S/PC 7419 ..... 20670
Prentice Colgate S PA 6804 ..... 20596
President Samuel R CU/EX/BM 4805 ..... 23615
Pressler Larry L L/EB 6420 ..... 21572
Preston Henrietta FM/STF 519 SA-12 (AID) ..... 20056
Preston Henry L SER/MO/CM 3659 (AID) ..... 22000
Prestwood Paulette M AFR/DS 4641 (AID) ..... 21808
Pricci Ann L FM/SSD 534 SA-12 (AID) ..... 20176
Price Betty CU/ARA 5806 ..... 22292
Price Leila P EB/ITP/OT 3831A ..... 22532
Price Linda P PPT 210 SA-17 ..... 128-4161
Price Neal J FM/ESD 614 SA-12 (AID) ..... 20148
Prickett Russell O EB/OT/GCP 3827 ..... 22728
Priddy Janet R S/IG SA-6 ..... (9)235-9564
Pridgen Stephen OC/T 5440 ..... 23418
Priebe Marianne SER/FM 523 SA-12 (AID) ..... 20163
Prince Georgiana M M/WA 4253 ..... 29040
Prince Lannie M EB/ICD/ISM 3421 ..... 21705

For extensions beginning with 2 - IDS code is 101
For extensions beginning with 7 - IDS code is 16
For extensions beginning with 5 - IDS code is 156

Prince Norman K A/SY/E 2424 ..... 23109
Prindeville Charles T BIC 4205 Commerce ..... 189-5554
Prindle Marguerite C PM/PO 403 RP (AID) ..... (9)235-8946
Pringle Anna I CU/OPP 4802 ..... 22806
Pringle Sandy M ARA/LA/EP 5258 ..... 22718
Printis Antoinette M NEA/RA 4224 ..... 20503
Pritchett Daryl A TA/N 2497 (AID) ..... 23958
Procopis James W AFR/EMS 6851 (AID) ..... 23228
Procter Margery M L/AF 5527 A ..... 23737
Proctor Alice J PPT 210 SA-17 ..... 128-4161
Proctor Dorothy H ESC/C (Cashier) 1258 ..... 23562
Proctor Estelle L PPT 338G SA-17 ..... 128-28275
Proctor Gregory ACDA 5726 ..... 21021
Proctor Inez E O/ISO 1921 ..... 28906
Proctor John L EB 5818 ..... 20293
Proctor Joseph L FADRC/PBR B-872 ..... 21085
Proctor Mary E SCA/VO 710 SA-2 ..... 21963
Proctor Norma J ARA/MGT/BP 3256A ..... 29236
Proctor Rita A TA/DA 2735 (AID) ..... 28497
Proctor Theresa C FFP 5945 (AID) ..... 28572
Proctor Thomas E A/SY/EX/RSB 2428 ..... 22075
Proctor William S PM/PO 214 RP (AID) ..... (9)235-9052
Proko Mary AG/EX 3245 (AID) ..... 21036
Propps Herbert F S/IG 431 SA-6 ..... (9)235-9564
Propst Paul K NEA/EX 4249A ..... 28902
Prosser Catherine I O/FADRC 1239 ..... 20394
Prosser Robert E ARA/MGT/ADM 3256A ..... 21694
Proudfoot U Mae A/SY/EX 2519 ..... 20459
Pruchnicki Renita T 7208 ..... 20696
Prue Emma L O/FADRC/DA 1239 ..... 29569
Pruitt Audrey M INR/RES/SOV 7807 ..... 22551
Pruitt Eleanor R PER/PCE 1830 ..... 21602
Pryor Carlene B FADRC/PBR 1756 ..... 28683
Pryor Denise O PMS/PS/RET 1251 ..... 23300
Pryor Robert A Jr OC/T 5440 ..... 23418
Przewlocki Dora TA/MGT 2884 (AID) ..... 21660
Puccio Mabel AFR/NARA 4729 (AID) ..... 28519
Puch Jacqueline A/OS 234 SA-6 ..... (9)235-9612
Pugh Celestine L S/PM 4810 ..... 23262
Pullig James L PER/PCE/PPM 410 SA-6 ..... (9)235-9593
Pullom Georgia M SCA/VO 700 SA-2 ..... 21945
Purcell Carl M OPA/PUB 4889 (AID) ..... 28638
Purcell Edward T CU/ARA 5806 ..... 23717
Purcell Joanne NEA/ARN 6250A ..... 21018
Purnell Elizabeth R AFR/LDU 4659 (AID) ..... 29215
Pursell Arthur PHA/PVC 6435 (AID) ..... 28163
Puryear Robert M INR/RCI 6510A ..... 20884
Putnam Richard A O/FADRC/DA 1239 ..... 29268

## Q

Quaid Daniel L Jr BF/OAG 4427 ..... 29518
Quang Hy N M/FSI/SLS 5520 SA-15 ..... (9)235-9395
Queen Janice E OC/P B-528 ..... 21090
Queen John R OC/T 5440 ..... 23418
Queen John W GS B229 ..... 21672
Queen Madeline CM/SD/SUP 709 PP (AID) ..... (9)235-9111
Quick Tilman INR/RCI/CC 6510A ..... 20282
Quidley LaVonne S ACDA 4498 ..... 20732
Quinn Edward M Jr FADRC/PBR 1758 ..... 29522
Quinn Francine T EM/CAD 624 SA-12 (AID) ..... 20066
Quinn George J GAO/ID 3237 ..... 27974
Quinn Lucy D R SCS 1805 ..... 23651
Quinn Michael A O/ISO 1921 ..... 20294
Quinn William J PPT 300H SA-17 ..... 128-21731
Quirk Mary K INR/EX 6751 ..... 21564

## R

Rabenold Ellwood M Jr EUR/IB 5226A ..... 21469
Rabin Kenneth M SA/RD 3317 (AID) ..... 29064
Racey Genevieve G FM/ASD 913 SA-12 (AID) ..... 27783
Racioppi Martha W DG/MED 2313 ..... 23578
Rackey Mary Ann EB/EWT 3815 ..... 20444
Radford Wanda L AG/SEC 402 RPE (AID) ..... 79440
Radius Walter A NASA ..... 13-24583
Radnoti Mary C M/FRM/FM/RES 1331 ..... 23164
Radosh Katherine M O/ISO 19A16 ..... 28641
Raether Carl N PA/HO 601 SA-2 ..... 22891
Rafferty James F EA/PHL 5311 ..... 29270
Raicht Lawrence J EB/ORF/FSE 3524A ..... 20753
Raine Irene S PM/PS 406H RP (AID) ..... (9)235-8958
Raines Jacqueline K FM/CSD 607 SA-12 (AID) ..... 20015
Ralli Alexander OPS 2450 (AID) ..... 28286
Ralston Orlan C A/FBO 335 SA-6 ..... (9)235-9491
Ramage Donald F EUR/EX 5424 ..... 20262
Rambo Charles R OC/PE-E 5440E ..... 22045
Ramee Mark S PM/DCA 7318 ..... 21149
Ramey Eileen FFP 411A RPE (AID) ..... (9)235-9672
Ramey Leon PER/MGT/EX 2137 ..... 28908
Ramirez Dominick OC/T 5440 ..... 20595
Ramirez Jose M M/FSI 600 SA-3 ..... (9)235-8827
Rampen Andeny M/FSI/SLS 5602 SA-15 ..... (9)235-9395
Rampersaud Bertina H PPT 338G SA-17 ..... 128-28275
Ramseur Barbara J AF/E 5240 ..... 20668
Ramsey Jane M PPT G-102 SA-17 ..... 28885
Ramsey Joan B SY/I/WFO 4th Fl SA-15 ..... (9)235-9345
Rana Sher LA/DR 2252 (AID) ..... 29172
Ranard Donald L EA/K 6317 ..... 20780
Randall Henry ARA/LA/MRSD/MBFAC 3676 (AID) ..... 29434
Rando Francis G PPT 500 SA-17 ..... 128-3059
Randolph Tunis D Jr EUR 6511 ..... 21439
Randolph Vera R PER/MGT/PS 1329 ..... 22098
Rankin Edward J EB/CBA/BP 3333 ..... 21052
Rankin Riley C A/SY/I/WFO 4th floor SA-15 ..... (9)235-9351
Ranslow Mary Sue OPR/ESC 1252 ..... 23432
Ransom David M NEA:ARN 6250A ..... 21018
Ransom William MO/CM B-461 (AID) ..... 28392
Ranson Thomas J PER/PCE/PP 1818 ..... 20192
Rapier Richard D OC/S 6442 ..... 21784
Ratcliffe Flossie A PM/PO 403E RP (AID) ..... (9)235-8954
Rathburn Winifred CM/SB 613 PP (AID) ..... (9)235-9156
Rathner Herbert IO/OIC 1519A ..... 21582
Ratliff Ralph OC/PE-M 5440 F ..... 23430
Rauscher Dorothy J M/FSI 906 SA-3 ..... (9)235-8801
Ravenholt R T PHA/POP/DIR 510 RPE (AID) ..... (9)235-9645
Rawls Nancy V AF/PPS 5234 ..... 20754
Rawls Veronica LA/DR 400 SA-2 (AID) ..... 28566
Rawson Edward E CM/PAS 671B PP (AID) ..... (9)235-9120
Rayless Mary S SER/IT 726 SA-5 (AID) ..... 28812
Raymond Lucie L 6425 ..... 28460
Rea Samuel S AFR/CWA 6843 (AID) ..... 23722
Reames Diane M A/SY/L: GIB 2418 ..... 20936
Reams Peter R AF 6234A ..... 23356
Reap Joseph W PA/MS 4831 ..... 22430
Reap Joseph W Jr OC/P B-528 ..... 22167



For extensions beginning with 2 - IDS code is 101
For extensions beginning with 7 - IDS code is 16
For extensions beginning with 5 - IDS code is 156

Reardon Marie T S/CPR 1701 ..... 21716
Reaves Betty G IO/HDC 5328 ..... 20590
Rebovitch Carolyn K SER/COM 809 RP (AID) ..... (9)235-8848
Recachinas George J FM/LD 619 SA-12 (AID) ..... 20112
Rechcigl Miloslav Jr TA/RUR 2736 (AID) ..... 21777
Recker Martha J FM/ESD 614 SA-12 (AID) ..... 20070
Recknagel Thomas M SCA 6811 ..... 22448
Rector John AFR/CDF 4536 (AID) ..... 28164
Rector Lula M REM/BEX 7314 SA-15 ..... (9)235-9253
Redd Delores D PPT 414 SA-17 ..... 128-22384
Redd John H A/SY/I/GIB 2418 ..... 20936
Reddington James W INR/REC/TR 8646 ..... 29348
Redfern James J PM/PS 417 PP (AID) ..... (9)235-9092
Redlin Charles A OPS 2441 (AID) ..... 29066
Redman Gary R COM/A 806B RP (AID) ..... (9)235-9000
Reece Ardella D AF/P 3511 ..... 22044
Reece Mary Frances OPS 2640 (AID) ..... 28242
Reed Ellen COM/CPS/IE 713 RP (AID) ..... (9)235-8883
Reed Franklin B MO/CM B-460 (AID) ..... 28372
Reed Gordon E DM/ISD 725 SA-12 (AID) ..... 20092
Reed Milford N SA/IR 3313 (AID) ..... 28226
Reed Pauline Virginia PA/HO 622 SA-2 ..... 21984
Reed Susan E A/FBO/IDF 324 SA-6 ..... (9)235-9440
Reed Thomas FFP 410 RPE (AID) ..... (9)235-9672
Reeley Richmond C BF/FS/AB/RR 6205 SA-15 ..... (9)235-9244
Rees C Herbert ASIA/SA 6668 (AID) ..... 28306
Reese B Donald ASIA/CD 4713 (AID) ..... 21240
Reese Thomas H EAD/PHP 3313 (AID) ..... 28229
Reeves Charline A LA/DP 3913 (AID) ..... 23362
Reeves Sidney V OC/P B-528 ..... 23094
Regan James S PER/MGT/PS 231 SA-6 ..... (9)235-9581
Regan Robert J A/SY/I 2418 ..... 23197
Rehfeld Eric EUR/RPM 6513 ..... 20841
Reich Alan A CU 6218 ..... 22548
Reichard Jessie L ARA/CAR 3248 ..... 22621
Reichardt Elizabeth E M/FSI/SLS 5520-A SA-15 ..... (9)235-9398
Reid Ann M INR/RAA 7528A ..... 22297
Reid Barbara J INR/RNA/SOA 7427 ..... 21382
Reid Beatrice C OPR/PBR 1756 ..... 28682
Reid Caryl A D 7222 ..... 29640
Reid Thomasine INR/REA 8840 ..... 20511
Reid William L OC/P B-528 ..... 23601
Reilly Charles P S/S-EX 7517 ..... 29221
Reilly John E OPA 4890 (AID) ..... 28194
Reinecker H Keith ACDA 5731 ..... 23506
Reinhardt G Frederick IO/HDC 5328 ..... 20591
Reinhardt Sandra LA/DR 2249 (AID) ..... 23402
Reinhold Franklyn W M/FM/R 1133 ..... 21146
Reinsel Glenn J FM/ASD 913 SA-12 (AID) ..... 27783
Reinstein Jacques J IO/CMD 5323 ..... 21544
Reis Robert C Jr IO/UNP 6334A ..... 21891
Relph James F S/IG 4327 ..... 27650
Remington Stanley M ENGR/OPNS 553 SA-11 (AID) ..... (9) 235-9825
Rendahl John D EUR 6226 ..... 23744
Renn Bernice C DG/PER/CA/PAS/PC 1828 ..... 23294
Renna Rochelle B IO/UNESCO 4806A ..... 22273
Renner John C EB/ITP/OT 3831A ..... 22532
Renrick Shirley D PM/PO 206D RP (AID) ..... (9)235-8872
Renteria Herminia EUR/RPM 6513 ..... 21230
Renwrick Beatrice PM/PO 219B RP (AID) ..... (9)235-9043
Repasky Michael G OPR/ST 525B SA-6 ..... (9)235-9535
Reppert Claudia J EB/ORF/FSE 3524A ..... 20681
Rettig Terry E BIC/OCRS 3014 Commerce ..... 21132
Revak Samuel J OC/T 5440 ..... 23455
Revelant Ida J AFI 5240 ..... 20857

Reynard Ruth M CU/IVP 400 SA-6 .....
Reynolds Bonnie A EB/EX 6820 ..... 20975
Reynolds Charles ARA/ECP 3232 ..... 20981
Reynolds Doreen L ARA/USOAS 6494 ..... 29444
Reynolds Lucile D SCA/PPT 4201 SA-17 ..... 29628
Reynolds Mary J DG/PER/G 2820 ..... 22781
Reynolds Nathan A OC/T 5440 ..... 21640
Reynolds Patricia PM/MD 407 PP (AID) ..... (9)235-9098
Reynolds Thomas L DM/CC 735 SA-12 (AID) ..... 20122
Reynolds Warren H INR/XR 6747 ..... 20804
Rhatigan Edward P SA/LT 5216 (AID) ..... 29082
Rhinehart Walter J M/FSI/SPS 1001 SA-3 ..... (9)235-8798
Rhinehart Walter L M/FSI 915 SA-3 ..... (9)235-8813
Rhoad David L OPA/PUB 4953 (AID) ..... 29141
Rhoads William G M/FSI/SSFP 1209 SA-3 ..... (9)235-8753
Rhodes Arline SER/IT 1111 SA-5 (AID) ..... 28782
Rhodes Linwood A DM/ISD 725 SA-12 (AID) ..... 20092
Rhodes William W TA/STS 657 PP (AID) ..... (9)235-9078
Rice Deloris L TA/RUR 2738 (AID) ..... 21777
Rice Esther M PER/CA/FS/EUR 26A11 ..... 20251
Rice Etheleen PPT 210 SA-17 ..... 128-4161
Rice Harold L TA/N 2491 (AID) ..... 23960
Rice Joann AF/E 5238A ..... 28852
Rice Johnny OC/T 5440 ..... 23418
Rice Vera O MGT/EX 2810 ..... 22092
Rich Phyllis N NEA/GRK 5254A ..... 21154
Richardo Jose LA/DR 404 SA-2 (AID) ..... 23884
Richards Benjamin R M/FM/R 1136B ..... 21364
Richards E Roberta SCA/VO 819 SA-2 ..... 22907
Richards Edward F EA/LC 5208 ..... 23133
Richards Lois C AFR/DP 6671 (AID) ..... 29254
Richards Mark Col PA/PG 6805 ..... 22257
Richards Robert L CU/WE 5807 ..... 23715
Richardson Blaine ASIA/EA 4216 (AID) ..... 29084
Richardson John Jr CU 6218 ..... 22464
Richardson Laverne R DM/SD 737 SA-12 (AID) ..... 29650
Richardson Lewis E SER/MO/PAV B-930 (AID) ..... 28376
Richardson Lilymae S AF/W 4246 ..... 20902
Richardson Lynette G EA/IMS 5315 ..... 22048
Richardson Randall J Airlines Office 12A44 ..... 23556
Richardson Regina M FADRC/LR 2442-C ..... 22662
Richardson Robert B COM/SA/0 811C RP (AID) ..... (9) 235-8908
Richardson Rona R H 7256 ..... 21048
Richardson William B H 7253 ..... 23451
Richburg Dehrric A PPT 552 SA-17 ..... 128-5095
Richey Earle J PER/G 2820 ..... 22751
Richman Phyllis E AFR/NARA 4749 (AID) ..... 23288
Richmond Addison E Jr SCI/SA 7824A ..... 20374
Richmond Robert G EA/VN 5207 ..... 21315
Richmond Yale W CU/IVP 400 SA-6 .....
Richstein A R GC/TFHA 6951 (AID) ..... 21170
Richter Annetta L AG/SEC 415 RPE (AID) ..... (9)235-9725
Richter John U FM/STF 519 SA-12 (AID) ..... 20056
Richter William J AA/ASIA 6443 (AID) ..... 29136
Rickard Woodrow OPS/TD 305 CT (AID) ..... 29421
Ricks Juanita E FADRC/PBR 1758-D ..... 23299
Rico Yolanda R AID/AH 514 RPE (AID) ..... 79520
Riddick Frank W FADRC/PBR 1758-D ..... 29570
Riden Neal Jr PPC/PDA 2669 (AID) ..... 28150
Rideout Virginia S MO/TT 1247 (AID) ..... 28292
Ridgdill Jill ASIA/CD 4716 (AID) ..... 28262
Ridgeway Mary G PER/MGT/PS 231 SA-6 ..... (9)235-9581
Ridgewell Charlotte A OC/S 6442 ..... 23026
Ridgway Sharon ENGR/OPNS 316 SA-11 (AID) ..... (9)235-9833
Ridler Margaret C OPIC 710 BT ..... 21780

For extensions beginning with 2 - IDS code is 101
For extensions beginning with 7 - IDS code is 16
For extensions beginning with 5 - IDS code is 156

Ridley Christine W PER/CA/TL 2805A ..... 23308
Ridley Sylvester M SER/FM/CAD 414 SA-12 (AID) ..... 20115
Rieffel Alexis ASIA/EA 4212 (AID) ..... 29842
Riegg Nicholas EB/IFD/OMA 2535 ..... 21114
Rigby Mary N AF/P 3509 ..... 20323
Riggs Floyd A EUR/SES 5227 ..... 23189
Riley Albert D OC/T 5440 ..... 20595
Riley Frances P O/FADRC/DA 1239 ..... 20621
Riley Nesbit B INR/RCI 6510A ..... 20762
Riley Paul T OPS 2665 (AID) ..... 27762
Rimas Algirdas J E/OFP/FFD 3427 ..... 21125
Rimmer Stephen H OPS/TD 219 CT (AID) ..... 29802
Rinehart Edward R OC/P B-528 ..... 21090
Rini Jay A PPT 520 SA-17 ..... 128-3366
Riordan Donald P SA/MGT 512 RP (AID) ..... (9)235-8949
Rippe Conrad M OC/T 5440 ..... 21640
Rishoi Thomas L ASIA/CD 4711 (AID) ..... 27327
Risnes Laurel M IO/SEC 6327 ..... 20275
Ritchie James E PPT 520 SA-17 ..... 128-4160
Ritchie James L PPT 338E SA-17 ..... 128-21814
Rittue John A M/FSI 916-A SA-3 ..... (9)235-8812
Rivera Crucita OPR/LS 2208 ..... 22018
Rivera Jose A SER/FM/SRD 627 SA-12 (AID) ..... 20161
Rivera-Borras Procidencia LA/DP 3909 (AID) ..... 23335
Rivers Linda LA/DR 400 SA-2 (AID) ..... 28566
Rives Lloyd M EA/LC 5206 ..... 23132
Rives Oris O OPR/ST 525E SA-6 ..... (9)235-9533
Rixse John H SER/ENGR 557 SA-11 (AID) ..... (9)235-9813
Rizzo E Edward TA/DA 2737 (AID) ..... 21802
Roa Josie L SCA/VO 713 SA-2 ..... 22894
Roach Barbara J PPT 636 SA-17 ..... 128-4025
Roach Garry S PPT 220 SA-17 ..... 128-3992
Roach Macon L Sr EB 5818 ..... 23061
Roan Alver R SA/PPB 3208 (AID) ..... 29056
Roane Glenwood PHA/POP 515 RPE (AID) ..... (9) 235-9665
Roane Melvin C OC/EX 2130 ..... 23641
Robb Eilene J CA/FS/SO 2815 ..... 22238
Robb Lester A ENGR/OPNS 501 SA-11 (AID) ..... (9)235-9820
Roberson Lois D M/DG 7333 ..... 29442
Roberts Barbara M SCA 6811 ..... 22448
Roberts David L A/SY/EX/E&T 2511 ..... 22440
Roberts Donald A INR/CIS 6510A ..... 20808
Roberts Elaine PPT 250 SA-17 ..... 128-5176
Roberts Elizabeth R A/SY/EX 2513 ..... 21032
Roberts Emory G ENGR/OPNS 549 SA-11 (AID) ..... (9)235-9827
Roberts George B Jr D 7222 ..... 21092
Roberts James W S/PRS 2107 ..... 20401
Roberts Joseph L S/S-I 7241 ..... 23837
Roberts Keith PM/PS 105 RP (AID) ..... (9)235-8936
Roberts Lydia J PPT 210 SA-17 ..... 128-4161
Roberts Margaret A IO/OIC 1418 ..... 22511
Roberts Marion D OC/I 5440 ..... 20595
Roberts Marjorie PPC/RC 3898 (AID) ..... 21346
Roberts Mary J PER/CA/FS/AF 2809 ..... 27662
Roberts Shelley T PPT 210 SA-17 ..... 128-4161
Roberts Sidney E Jr COM/CPS/PS 720D RP (AID) ..... (9)235-8996
Robertson Alice H BF/FS 3029 SA-15 ..... (9)235-9294
Robertson Dorothy M A/SY/E 2424 ..... 20941
Robertson Eloise AFR/MGT 2645 (AID) ..... 21826
Robertson Gail C SER/MO/PAV B-930 (AID) ..... 28378
Robertson Hosea E OC/T 5440 ..... 23455
Robinson Alice M PPT 250 SA-17 ..... 128-5176
Robinson Althea W L/ECP 5527A ..... 22682
Robinson Anna TA/PM 2941 (AID) ..... 20196
Robinson Anthony R DM/CC 735 SA-12 (AID) ..... 20122
Robinson Brandon LA/DR 3243 (AID) ..... 23992
Robinson Charles S OPR/GS B-229 ..... 21672
Robinson Charles W PPT 680C SA-17 ..... 128-4747
Robinson Doris D OCT 5440 G ..... 23418
Robinson Guqueta SER/FM 524 SA-12 (AID) ..... 20162
Robinson Harold LA/DR 2242 (AID) ..... 20248
Robinson Howard T CA/FS/AF 2809 ..... 21210
Robinson Janie O REM/EMP/SSB 7526 SA-15 ..... (9)235-9412
Robinson Jones O AF/EX 3430 ..... 21275
Robinson Larry IO/EX 6319 ..... 20847
Robinson Leora A INR/REA 8647 ..... 22061
Robinson Lois J M CU/EX/AD 4815A ..... 23180
Robinson Lovie OPIC 611 BT ..... 21820
Robinson Marion F EA/PRCM 4318-A ..... 20708
Robinson Mary E PPC/RB 3641 (AID) ..... 22088
Robinson Minia E MO/CM SA-12 (AID) ..... 20151
Robinson Paul D OC/T 5440 ..... 23455
Robinson Paul R OC/P B-528 ..... 20388
Robinson Roger OPS 2665 (AID) ..... 27762
Robinson Ruth Webb BF/FS/P 6701B SA-15 ..... (9)235-9308
Robinson Shirley A FM/ESD 710 SA-12 (AID) ..... 20082
Robinson Sylvia E FM/CSD 608 SA-12 (AID) ..... 20178
Robinson Willard J BF/FS/WFC 7705 SA-15 ..... (9)235-9344
Robinson Yvonne SCA/VO 712 SA-2 ..... 21997
Roby John S FM/FSD 1003 SA-12 (AID) ..... 20132
Roche Elizabeth COM/PP 820E RP (AID) ..... (9)235-8989
Rochlin Robert S ACDA 5494 ..... 23422
Rock Royce A A/ART B-258 ..... 21634
Rockwood Eileen M BF/FS/FD/P 6705 SA-15 ..... (9)235-9299
Roderick Ernest FFP 308C (AID) ..... (9)235-9688
Rodgers Allison L O OPR/LS 2208 ..... 28917
Rodgers Catherine A EOP 5758 (AID) ..... 27996
Rodgers Marion L PER/PMS/PPM 411 SA-6 ..... (9)235-9595
Rodgers Marjorie L CU/AF 4822 ..... 28088
Rodier Ruth INR/OIL 6638 ..... 20951
Rodriguez Ana F CA/FS/JO 2425 ..... 27693
Roe Kathleen J EB/ORF/ICD 3527 ..... 20306
Roebuck Jesse N MO/CM B-461 (AID) ..... 28392
Roebuck Mary ASIA/SA 6668 (AID) ..... 28221
Roebuck Reuben J SER/IT 819 SA-5 (AID) ..... 28764
Roeder Edward F PA/MS 4831 ..... 20432
Rogers Bruce C AF/E 5238 ..... 20849
Rogers Daniel C LA/DR 3253 (AID) ..... 20402
Rogers Doris J A/SY/I/WFO 4th Fl SA-15 ..... (9)235-9361
Rogers Gladys P M/WA 4253 ..... 29040
Rogers John C TRCA 655 1717 H St. NW ..... (9)296-0484
Rogers Kenneth N ARA/LA/APU 4911 ..... 28148
Rogers Laurita M/FRM/BP 1806 ..... 22340
Rogers Leonard M PPC/RB 3637 (AID ..... 23358
Rogers Peter H OC/P B-528 ..... 20388
Rogers Robert K FM/CSD 607 SA-12 (AID) ..... 20138
Rogier Jean F MD TA/H 627B PP (AID) ..... (9)235-9168
Roh Charles E Jr L/EA 6427 ..... 28900
Rohla Michael R TA/RIG 2675B (AID) ..... 28145
Rohlfs Gleason D SA/TD 606B RP (AID) ..... (9)235-8870
Rohrback Sharon L O/ISO 1921 ..... 21136
Rohrbaugh Kathy T PA 6804A ..... 20782
Roland Chandler P NEA/EX 4245 ..... 21235
Roland Joseph M PER/G 2820 ..... 22825
Rolark Ross B OPR/ST 1244 ..... 23177
Rollins Catharine A S/CPR 1238 ..... 20256
Rollins Glenn A OC/P B-528 ..... 23094
Rollins Lela R CU/EX/SMS 4817 ..... 23675
Rolph Jean S O/ISO 19A16 ..... 28857
Romano Peter J AA/LA 6256 (AID) ..... 21519

For extensions beginning with 2 - IDS code is 101
For extensions beginning with 7 - IDS code is 16
For extensions beginning with 5 - IDS code is 156

Romberg Alan D EA/PRCM 4318A ..... 21004
Romel Joseph OC/P B-528 ..... 23094
Romeo Natalie Cordella SCA/PPT G001 SA-17 ..... 28862
Romero Eloisa OPS/TD 249 CT (AID) ..... 29813
Romero Loretta OPS 2638 (AID) ..... 29323
Romeyn Mary F PHA/PVC/PSS 3732 (AID) ..... 21894
Romine Woodward EUR/RPM 6225 ..... 21134
Ronald Chandler P NEA/EX/PM 4243 ..... 21411
Ronchetti Jeanne J M/FSI 1102 SA-3 ..... (9)235-8784
Rondon Fernando E NSC EOB 302 ..... (9)395-5821
Roody Rosalie OC/S 6442 ..... 22008
Roof Vernon E A/SY/T 3810 ..... 29366
Roots Lilly R EA/IMS 5315 ..... 22048
Rorie Elliott MO/CM B460 (AID) ..... 28384
Rosales Betty A ACDA 5933 ..... 28666
Rosapepe Carl PPT 334D SA-17 ..... 128-21814
Roscoe May Lin SER/IT 825 SA-5 (AID) ..... 28721
Roscoe William AS/CM B-460 (AID) ..... 28384
Rose Alpha G FADRC/LR 2442-G ..... 28353
Rose Dale PM/PD 522 RP (AID) ..... (9)235-9024
Rose Evelyn H SER/IT 1002 SA-5 (AID) ..... 28718
Rose Joseph W CU/FS 223 SA-6 ..... (9)235-9456
Rose Lisle A PA/HO 520 SA-2 ..... 28830
Rosemergy William J PM/PO 211B RP (AID) ..... (9)235-9036
Rosen Arthur H EA/P 4209 ..... 22538
Rosen Lawrence L AA/AFR 6942 (AID) ..... 28522
Rosen Line R INR/RES 7802 ..... 21383
Rosen Sheldon A O/ISO 19A16 ..... 22821
Rosen Sylvia PM/PS 423 PP (AID) ..... (9)235-9085
Rosenbaum Henry AFR/MGT 2663 (AID) ..... 28565
Rosenberg Kenneth O/ISO 19A16 ..... 22139
Rosenberg Leonard ASIA/CD 4448 (AID) ..... 28237
Rosenberg Richard J EA/VN 5207 ..... 29403
Rosenberg Ruth SER/FM/SRD 628D SA-12 (AID) ..... 20175
Rosenstein Eva G FM/CSD 610 SA-12 (AID) ..... 20156
Rosenthal Jerry E OPA/PUB 4951 (AID) ..... 29309
Rosetti Joseph E A/SY/DO 3811 ..... 20743
Rositol Lucien P PM/ORS 520B RP (AID) ..... (9)235-9027
Rosner Dorothy H PPT 232 SA-17 ..... 128-4457
Rosner Norman OPS/TD 245 CT (AID) ..... 28101
Ross Christina E DG/MED 2906 ..... 22199
Ross Christine AG/AUD 545 PP (AID) ..... (9)235-9220
Ross Claude G AF 6234 ..... 22446
Ross Frank O/ISO 19A16 ..... 20060
Ross Genie M DG/MED 2906 ..... 22199
Ross George SA/MGT 508 RP (AID) ..... (9)235-8904
Ross James R DM/CC 703 SA-12 (AID) ..... 29650
Ross L Ernelle SCI/SA 7824A ..... 21689
Ross Lena R EB/ITP/EWT 3815 ..... 22584
Ross Lillian A M/FRM/FM/FC 1129A ..... 20960
Ross Thelma C PPT 210 SA-17 ..... 128-4161
Rossell Idris INR/XR/RS 4104 SA-15 ..... (9)235-8079
Rossiter Ruth E SER/IT 803A SA-5 (AID) ..... 28738
Roth Gordon PHA/PVC 6435 (AID) ..... 28163
Roth Richard INR/RAA 7533 ..... 22355
Roth Richard L CU/OPP 4802 ..... 27940
Roth Virginia S SER/IT 903A SA-5 (AID) ..... 28836
Rothberg John C ARA/LA/MRSD/MBFAC 3923 (AID) ..... 28634
Rothe Jane M S 7226 ..... 29630
Rothenberg Morris IO/UNP 6334 ..... 22394
Rothstein Samuel AG/AUD 543B PP (AID) ..... (9)235-9220
Rotklein Bernard J INR/RNA/NE 7427 ..... 20819
Rotondi Lois A PPT 500 SA-17 ..... 128-3681
Roundtree Beverly J AF 6234A ..... 23743
Rourke Janet C PM/PO 409C RP (AID) ..... (9)235-8952
Rouse Elizabeth SER/H 309 SA-2 (AID) ..... 29718
Rouse Sandra H CU/CP 416 SA-2 ..... 22842
Roush James L PPC/RC 3898 (AID) ..... 28952
Rovine Arthur W L 5420 ..... 22543
Rowe Evelyn V PPT 414 SA-17 ..... 128-22384
Rowe JoAnn M EUR/RPE 6517 ..... 20312
Rowe Lethean E 7250 ..... 20412
Rowe Nedra CM/SB 607 PP (AID) ..... 235-9155
Rowe Norma P M/FSI/SLS 906 SA-3 ..... (9)235-8801
Rowel Catherine L CU/EX/SMS 4817 ..... 23588
Rowell Agatha T COM/TR 806F RP (AID) ..... 235-9005
Rowell Edward M S/IG 7810 ..... 23766
Rowland Natalie A SA/TD 606 RP (AID) ..... (9) 235-8870
Rowsome Beverly Z PA/HO 615 SA-2 ..... 21946
Roy J Stapleton EIR/SOV 4225 ..... 20821
Roy W Alan INR/REA 8647 ..... 21183
Royce Josiah ENGR/OPNS 319 SA-11 (AID) ..... (9)235-9836
Royer Bernard V PM/PD 513C RP (AID) ..... (9)235-9024
Royer Jack LA/DP 3909 (AID) ..... 23464
Rozmenoski Mary A EA/EX 4315 ..... 20658
Rozycki Patricia J SA/RD 3317 (AID) ..... 20212
Rubenic Jacqueline M OC/P B-528 ..... 21091
Rudick Alice B PPT 338 SA-17 ..... 128-21814
Rudy Robert T O/ISO 1921 ..... 20603
Rueckert George L EUR/CE 4229 ..... 22248
Ruemmele Kathleen Marie Ann PPT 4013 SA-17 ..... 29695
Ruffin Albert C FADRC/PBR B-847A ..... 20874
Rugh Michael COM/PP 820E RP (AID) ..... (9)235-8989
Ruiz Anthony A OPS/TD 247 CT (AID) ..... 26442
Rulis Modesta AFR/CWA 4524A (AID) ..... 28397
Rulka Diane C PM/ISP 7323 ..... 28018
Rumme Theodor INR/DFR/REC 8646 ..... 29729
Runkle Maggie C S 7226 ..... 29630
Runkles Norman W CU/EX/BM 4803A ..... 23615
Runyon Charles III L/ECP 5527A ..... 22682
Ruoff Edward G PHA/POP 311 RPE (AID) ..... 75068
Ruotola William C DM/ISD 725 SA-12 (AID) ..... 20092
Ruser Claus W S/PC 7212A ..... 22026
Rush Kenneth D 7th Fl ..... 29640
Russell Beatrice A AF/P 3509 ..... 20363
Russell Christopher H L/LPCS 2895 (AID) ..... 23652
Russell David R DM/CC 737 SA-12 (AID) ..... 29650
Russell Elden R OC/T 5440 ..... 29554
Russell Harold S L/EUR 5417A ..... 29500
Russell James F MO/GS 111 SA-2 (AID) ..... 22954
Russell Joseph B A/DIR 401 SA-6 ..... (9)235-9554
Russell Joyce A SCA/PPT 4235 SA-17 ..... 29786
Russell Lawrence D S/IG 431 SA-6 ..... (9)235-9564
Russell Linda C OCT 5440 ..... 23418
Russell M Elaine AFR/NARA 4842 (AID) ..... 28539
Russell Mattie G SER/MO/PAV B-932 (AID) ..... 28400
Russell Oveda S COM/SA/P 813 RP (AID) ..... (9)235-8862
Russell Paul FFP 410C RPE (AID) ..... (9)235-971
Russell Robert C GAO/ID 1821 ..... 23276
Russell Ronald G SER/H 314 SA-2 (AID) ..... 29718
Russillo Victor D A/FBO/BDC 327 SA-6 ..... (9)235-9490
Russum Robert E PER/CA/CS 2421 ..... 23352
Rust Dean R ACDA 5664 ..... 21832
Rut Irene F MO/TT 1247 (AID) ..... 28280
Rutlidge Micheline R E SCS 1813 ..... 21373
Ruwe Lester Nicholas S/CPR 1238 ..... 21734
Ryall William T Jr SER/IT 826 SA-5 (AID) ..... 28764
Ryan Grace E SCA/VO 509 SA-2 ..... 21972
Ryan John T Jr MO/OPM 223 SA-2 (AID) ..... 23459
Ryan Judith R PPT 374 SA-17 ..... 128-22448

For extensions beginning with 2 - IDS code is 101
For extensions beginning with 7 - IDS code is 16
For extensions beginning with 5 - IDS code is 156

Ryan Lucille M INR/EX 6715 ..... 21564
Ryan Maurine D O/FADRC/DR 1239 ..... 20420
Ryan Wendy C PM/MD 439 PP (AID) ..... (9)235-9070
Rybak David M PHA/FDRC 19A05 (AID) ..... 25916
Rybka Lorraine LA/DP 3913 (AID) ..... 23362
Rynas Stephan F PPT 3226 SA-17 ..... 29699

## S

Saba Joseph P CU/NEA 4419 ..... 28069
Sabbagh Joseph F S/S-S CMS 7512 ..... 22749
Sabbath Vivian W EB/IFD/ODF 2833 ..... 21063
Sabin Joseph C Jr A/SY/E 2422A ..... 20941
Sackmann Adolph D OC/T 5440 ..... 21641
Sacks Ann E TA/OST 2844 (AID) ..... 27971
Sadler Barbara LA/DP 3913 (AID) ..... 23362
Sadler Charles R AFR/NARA 4749C (AID) ..... 23288
Sadote Joseph A M/FSI 212 SA-3 ..... (9)235-8722
Sady Edward L WRDCO 801 SA-6 ..... (9)235-9615
Saenz Paul AFR/CWA 4636 (AID) ..... 21888
Saffell Teresa D REM/EMP/RB 7523A SA-15 ..... (9)235-9369
Safford Geraldine SER/IT 1001 SA-5 (AID) ..... 28788
Saffran Paul S EUR/EX 5428 ..... 23286
St George Erma INR/RCI 6510A ..... 21042
St John John J INR/REC 8727 ..... 20910
St Mars Verne F A/SY/FO 38A05 ..... 23124
Sajeski Eleanor MO/CM 3417A (AID) ..... 29320
Sakamoto Barbara IO/EX 6327 ..... 29326
Sakaue Muneo SCA/VO 710 SA-2 ..... 22916
Sakell Achilles N OPA/PAD/PS 4947 (AID) ..... 29318
Salada Donald E ASIA/TECH 5312 (AID) ..... 20229
Salazar Robert J M/FSI 509 SA-3 ..... (9)235-8832
Sale Beryl M SA/LT 5216 (AID) ..... 29074
Salmon John W JR PM/DCA 7318 ..... 29740
Salmon William C SCI/EN 7822 ..... 29278
Saloom Joseph A III INR/REC 8441 ..... 20017
Salvo Bernard SA/TD 609J RP (AID) ..... (9)235-8980
Salzman Herbert OPIC 704 BT ..... 28582
Sampas Dorothy M O/FADRC/RR/DIR 1239 ..... 20742
Sampas James G SCI/SA 7830 ..... 21431
Sampson Charles S PA/HO 521 SA-2 ..... 28810
Sampson Daphne B FADRC/LR 3239 ..... 20486
Sampson Mary A PPT 414 SA-17 ..... 128-22384
Sams Milton J INT/L 2442-A ..... 20891
Samuels Michael A D 7222 ..... 28930
Sander Patricia A AF/C 4242 ..... 20725
Sanders Harry L FADRC/PBR 1758 ..... 29334
Sanders Irving L E/OA/AVP 5828 ..... 20827
Sanders James C COM/CPS/RM 720E RP (AID) ..... (9)235-8996
Sanders Patricia M A/FBO 304 SA-6 ..... (9)235-9478
Sanders Theresa E CU/YSS 4328 ..... 23711
Sandford Eleanor W PER/PCE/PE 2139 ..... 28108
Sandidge Elsie L DM/CC 735 SA-12 (AID) ..... 20122
Sandifer Arlene M OPIC 810 B T ..... 21653
Sandoval Eloy C CM/SB 605 PP (AID) ..... (9)235-9156
Sands Jane W PER/PCE/PP 1830 ..... 21602
Sands Leroy A AFR/CWA 4640B (AID) ..... 28575
Sanford Charles L M/FSI 915 SA-3 ..... (9)235-8815
Sanford John A PM/MC 800 SA-6 ..... (9)235-9767
Sanger Karl W O/ISO 19A16 ..... 20091
Sanoski Alice H NEA 6250 ..... 23003
Santos David A SER/ASHA 5644 (AID) ..... 28414
Santos Luisa A ARA/LA/APU 4909 ..... 29469
Santos Reinaldo C MO/LA 208 SA-2 (AID) ..... 28141
Saponari Kathy M DG/MED 2906 ..... 23554
Saponari Larry A M/FSI 915 SA-3 ..... (9)235-8815
Saporito Francis V SER/IT 1011 (AID) SA-5 ..... 28718
Sapountzis Panagiotis S M/FSI 215 SA-3 ..... (9)235-8823
Sapp Peggy J INR/XR 6747 ..... 21252
Sapperstein Carol L DG/MED 3528 ..... 27351
Sapperstein Dorothy FM/ESD 614 SA 12 (AID) ..... 20136
Sarff Jon G OPIC 826 BT ..... 29646
Sargent Walter H A/SY/FO 38A05 ..... 23124
Saridakis Anthony A PPT 358C SA-17 ..... 128-21596
Saridakis Gustave IGA 6819 ..... 28324
Sarnowski Shirley A SCS 1803 ..... 23818
Sarris Louis G INR/RSG 8732 ..... 20233
Sarros P Peter S/S-O 7516 ..... 21512
Sarsfield Robert B O/ISO 19A16 ..... 27956
Sartorius James R INR/REC 8444 ..... 21187
Sauls John C IO/UNBAPS 5336 ..... 22752
Saunders Benjamin T PPT 232 SA-17 ..... 128-4457
Saunders Laverne E EB 6828 ..... 21645
Saunders Omie DM/CC 735 SA-12 (AID) ..... 20122
Sauve Phyllis C AF/RA 4515 ..... 21427
Savage Edward EUR/P 5229 ..... 20850
Saville Sarah BF/FMS 1801 ..... 23416
Sawka Jeanne M A/SY/EX 2519 ..... 20614
Sawyer Inez L INR/OD 6535 ..... 20518
Sawyer Thomas A/SY/EX/SAS 2236 ..... 21040
Saxton Ella A PPT 458 SA-17 ..... 128-22194
Saxton June D AA/TA 2497 (AID) ..... 23883
Saxton Nadene PHA/POP/LA 316 RPE (AID) ..... (9)235-9677
Saxty Donna M PPC/PDA 3881 (AID) ..... 29012
Sayasithsena Douangkeo M/FSI/SLS 5203 SA-15 ..... (9)235-9395
Sayasithsena Souksomboun M/FSI/SLS 5114A SA-15 ..... (9)235-9395
Sayre Abbott P OC/EX 4420 ..... 29414
Sayyad Vara L ACDA 4930 ..... 21748
Scales Lynda Maria EB/OFP/FFD 3427 ..... 20555
Scali Donna C M/FSI 100 SA-3 ..... (9)235-8727
Scali John IO/USUN 6323 ..... 29600
Scalise Valentine E CU/EX/BM 4807 ..... 23558
Scanlan George M PPT 590C SA-17 ..... 128-3797
Scarfo Daniel D ASIA/CD 4713 (AID) ..... 21123
Scarlis Basil INR/RES 7802 ..... 20854
Scarloss Olga SER/IT 1123 SA-5 (AID) ..... 28778
Schaag Geraldine A S/PC 7511A ..... 29716
Schaefer Betty J PPT 636D SA-17 ..... 128-4025
Schaefer Edward LA/DR 2242 (AID) ..... 28128
Schaefer Edward W PM/DOD 4D765 Pent ..... (9)695-3890
Schaefer Robert LA/DR 2242 (AID) ..... 28127
Schaefer Willis C TA/RUR 2744-B (AID) ..... 21783
Schafer Jane L M/FSI/SPS 5705 SA-15 ..... (9)235-9403
Schafer John AG/AUD 507 PP (AID) ..... (9)235-9187
Schaffer Howard B CA/FS/NEA 2809 ..... 22121
Schaler Otto SER/IT 909 SA-5 (AID) ..... 28796
Schaller Charles W IO/UNP 6331 ..... 20513
Schatz Gary A/SY/V/WFO 4th Floor SA-15 ..... (9)235-9349
Scheel Allen A/SY/I/WFO 4th Floor SA-15 ..... (9)235-9352
Scheel Eileen M S/S-EX 7517 ..... 22266
Scheer Stuart C DG/MED 2906 ..... 28122
Scheidig Ricardo OPR/LS 2208 ..... 21351
Schell Barbara L PER/REM/BEX 7314 SA-15 ..... (9)235-9230
Scheller Robert F OC/PE-E 6448 ..... 29836
Schelp Eugene R PER/MGT/PS 231 SA-6 ..... (9)235-9582
Scheperle Ruth A DM/ISD 721 SA-12 (AID) ..... 20092
Scher Irene E IO/OIC 1519A ..... 22510
Schermerhorn Lange S/S-S 7241 ..... 28348

S

For extensions beginning with 2 - IDS code is 101
For extensions beginning with 7 - IDS code is 16
For extensions beginning with 5 - IDS code is 156

Schiavone Daniel OC/P B-528 ..... 21305
Schieck Frederick LA/DR 2248 (AID) ..... 23620
Schiehl M Elaine FM/CAD 624 SA-12 (AID) ..... 20072
Schiff Lorane M EUR/EX 5424 ..... 21361
Schiff Stanley D NEA/RA 4224 ..... 20503
Schifferdecker Arnold P NEA/PAB 5247 ..... 29552
Schiffman Edward G SA/TD 609F RP (AID) ..... (9) 235-8868
Schilcher Joan M M/MS 2238 ..... 22552
Schilling Vickie SER/H 308 SA-2 (AID) ..... 29718
Schillinger G F RTCA 655 1717 H St NW ..... (9)296-0484
Schimel Ruth M PER/PCE/PE 2803 ..... 23412
Schloeder Mary C M/FSI 300 SA-3 ..... (9)235-8718
Schmeding Robert W TA/EHR 2480 (AID) ..... 29752
Schmeisser William C SER/COM 809 RP (AID) ..... (9)235-8846
Schnee Alexander H 7253 ..... 21246
Schneider C Michael EUR/EX 5424 ..... 20456
Schneider Henry J A/OC-N 44A22A ..... 23868
Schock William J PHA/PVC 19A08 (AID) ..... 21378
Schockro Susan PRI 19A08A (AID) ..... 29208
Schoeb Donald R PER/CA/FS/A 2813 ..... 23439
Schoeneweis Regina M PPT 210 SA-17 ..... 128-4161
Schofield Calvin LA/DR 2252 (AID) ..... 29172
Schofield Nancy SER/CM 601 PP (AID) ..... (9)235-9122
Schollaert James T EUR/RPM 6513 ..... 22127
Schooler Kyle E FM/LD 619 SA-12 (AID) ..... 20112
Schroeder Beverly A EUR/IB 5226A ..... 22633
Schroeder Frank M/FRM/FM/RES 1331 ..... 27881
Schroeder Helen I CM/PAS 671E PP (AID) ..... (9)235-9147
Schroeder Nancy R INR/OD 6535 ..... 22404
Schrum Dorothea K IO/AGR 5327 ..... 22525
Schult Dorothy CM/COD/IT 807 SA-5 (AID) ..... 27861
Schunter Elaine B REM/BEX 7314 SA-15 ..... (9)235-9236
Schuster Rubie C IO/UCS 518 SA-2 ..... 22804
Schuweiler Melvin L PPC/IA 3842 (AID) ..... 29563
Schwab Gerald LA/DP 3917A (AID) ..... 21737
Schwab Melva M PM/FSP 411 RP (AID) ..... (9)235-8897
Schwab Philip R ARA/LA/BR 4906 (AID) ..... 29166
Schwar J Harriet PA/HO 601 SA-2 ..... 22891
Schwartz Eleanor L PPT 616D SA-17 ..... 128-4303
Schwartz James PPT 386D SA-17 ..... 128-22133
Schwartz Judith E CU/WE 5807 ..... 28039
Schwartz Lenore G EUR/RPE 6428D ..... 20484
Schwebel Stephen M L 6419 ..... 22630
Schwencke Frank P SER/IT 1015A SA-5 (AID) ..... 28728
Schwendker Gladys C PM/PO 422B RP (AID) ..... (9)235-8877
Scissors Richard C EB/CBA/OCA/BR 3334 ..... 23631
Scoll E Edward AFR/DS 4639 (AID) ..... 28172
Scordato Frank AFR/SAF 4665 (AID) ..... 22876
Scott Alva C O/FADRC/DR 1239 ..... 21709
Scott Audrine M DM/CC 737 SA-12 (AID) ..... 29650
Scott Carolyn PPT 338G SA-17 ..... 128-28275
Scott Catherine E PER/G 2820 ..... 22825
Scott Charles R S/IG 431 SA-6 ..... (9)235-9564
Scott Claretta K CU/NEA 4419 ..... 28326
Scott David CU/IVP/C 224 SA-6 ..... (9)235-9862
Scott Elaine C FM/LD 619 SA-12 (AID) ..... 20112
Scott Ernest O/ISO 1921 ..... 28906
Scott Frieda C PPT 414 SA-17 ..... 128-22384
Scott Helen N PER/MGT/PS 2129 ..... 23214
Scott Joan SER/FM 524 SA-12 (AID) ..... 20162
Scott Joan V M/DG 7331 ..... 29898
Scott Joseph W IJC 203 1717 H St ..... 29456
Scott Leon F Jr OC/T 5440G ..... 23418
Scott Louise B OPIC 730 BT ..... 21766
Scott Nellie M INR/RSG 7638 ..... 21312
Scott Rose M P 7240 ..... 20356
Scott Vernon PHA/POP/LA 316 RPE (AID) ..... (9)235-9677
Scott William A S/S-I 7241 ..... 23838
Scott William O FADRC/PBR 1847 ..... 20550
Scriber Joycelyn S PM/PO 403F RP (AID) ..... (9)235-8974
Scribner Edith ARBC 736 Jackson Place ..... (9)382-8071
Scrignar Doris M PA/PG 6805 ..... 20259
Scriven Grace C S/CPR 1238 ..... 23610
Scroggs Raymond W A/SY/I/PVB 2418 ..... 23184
Scroggs Rebecca P ARA/LA/MRSD 3923 (AID) ..... 23349
Scudder Hilda OPIC 703 BT ..... 29513
Scully Cornelius D SCA/VO 819 SA-2 ..... 21900
Scully Richard T IO/UNP 6332 ..... 20333
Scully Terry A FADRC/PBR 1841 ..... 21068
Scurlock Joyce G OC/EX 4420 ..... 20898
Scurlock Renee M EB/IFD/OMA 2535 ..... 21115
Seaman Iris PHA/PVC 3670 (AID) ..... 21893
Searby Daniel M EB/CBA 3336 ..... 21625
Searing Robert C NEA/RA 4224 ..... 20267
Searl Harry T SER/IT 1015 SA-5 (AID) ..... 20790
Searle Mary N AF/P 3509 ..... 20323
Searle William A ACDA 2318 ..... 21866
Sears Clarice Y PPT 232 SA-17 ..... 128-4543
Sears Frederick W OC/T 5440 ..... 21640
Seasword Mary Joan INR/RAA 7533 ..... 22328
Seawright Cecelia P PPT 508 SA-17 ..... 128-3668
Sebert Jamiss E PPT 300 SA-17 ..... 128-21731
Secrest Eleanor M ACDA 5482 ..... 23702
Sedlar Thomas S OPIC 754 BT ..... 21854
Seeback Harry P AG/SEC 402B RPE (AID) ..... (9)235-9727
Seegar William A MO/AFR 219 SA-2 (AID) ..... 23877
Seeley Carroll H PPT 320D SA-17 ..... 128-21531
Seeley Howard G Lt Cmdr INR/DFR/REC 8441 ..... 20017
Seelinger Robert E GAO 1821 ..... 23276
Sefcik Rose M SCI/SA 7830 ..... 21431
Segall Edwin E EUR/EE 5217 ..... 23655
Segars Joseph M S/S-O 7516 ..... 21512
Seidenman Neil A OPR/LS 2212 ..... 23492
Seidner Francis J IO/OIC 1517 ..... 22616
Seifman Richard LA/DR 2252 (AID) ..... 29162
Sein Freddy N M/FSI/SLS 5106 SA-15 ..... (9)235-9395
Seitz Raymond G H S/S-S 7241 ..... 20318
Seki Etsuko PM/PO 311C RP (AID) ..... (9)235-9012
Seki Fukiko AA/PPC 3942 (AID) ..... 20482
Selby Shirley D EUR/P 5229 ..... 20682
Selden William N MO/CM B-461 (AID) ..... 28392
Sell Douglas A WRDCO 801 SA-6 ..... (9)235-9615
Sellar Peter O PHA/PVC/OPNS 3726 (AID) ..... 23224
Sellers Ernestine A PPT 262 SA-17 ..... 128-28209
Semakis Larry W NEA/EG Y 6251 ..... 23003
Semanchick Eugene PM/MD 487 PP (AID) ..... (9)235-9096
Semler Peter ACDA 4487 ..... 29009
Senior Wilma P FADRC/PBR 1756 ..... 28682
Senkow Michael OC/P 44A30 ..... 23120
Sens Andrew D EB/ICD/FTD 3421 ..... 22690
Senser Robert A EA/RA/LAB 4212 ..... 23697
Serey Paul R A/FBO 335 SA-6 ..... (9)235-9493
Sergeant Charles F OC/PE-MR Bay A SA-13 ..... 71706
Serling Jacob AG/IIS 511H RPE (AID) ..... (9)235-9742
Seroor Jeanette AF/W 4254 ..... 23407
Service Robert E EB/ORF/OFP/FFD 3427 ..... 20563
Settle Janice L PA/PS 5825 ..... 22409
Seville Linda N LA/DR 2253A AID ..... 21173
Sewell John CM/SD/POL 665 PP (AID) ..... (9)235-9855
Shaefer Edward A LA/DR 2242 (AID) ..... 28127

For extensions beginning with 2 - IDS code is 101
For extensions beginning with 7 - IDS code is 16
For extensions beginning with 5 - IDS code is 156

Shaefer Robert LA/DR 2242 (AID) ..... 28127
Shafer Francis E INR/OIL 6635 ..... 29034
Shafer James PHA/POP/DIR 311 RPE (AID) ..... (9)235-9700
Shafer Kurt SA/C 5218 (AID) ..... 23972
Shafer Ronald K SA/C 5218 (AID) ..... 23974
Shaffer Carol A PER/CA/FS/EUR 26A11 ..... 20251
Shaffer Helen N CU 227 SA-6 ..... (9)235-9448
Shafferman Eunice W L/T 5420 ..... 21345
Shafron Harold M SA/PPB 3208 (AID) ..... 22862
Shafshuf Martha K BF/FS 7711 SA-15 ..... (9)235-9314
Shakow Alexander ASIA/DP 6723C (AID) ..... 29116
Shallcross Jane PHA/POP/DIR 510 RPE (AID) ..... (9)235-9645
Shampain Judith SER/IT 821 SA-5 (AID) ..... 28768
Shamwell Horace F Jr L/M 5425A ..... 20768
Shankle Arthur P ARA/LA 3262 ..... 29237
Shankle Thelma D SCA/VO 813 SA-2 ..... 22918
Shanklin Phyllis D A/FBO 335 SA-6 ..... (9)235-9494
Shanks Barbara D EA/ROC 4206 ..... 23055
Shannon Daniel OPR/RS/R-A 1237 ..... 20406
Shapiro Harold COM/SE 702C RP (AID) ..... (9)235-8991
Sharfman Peter J ACDA 5749 ..... 20844
Sharlach Howard LA/DR 2249 (AID) ..... 23402
Sharp Sally R TA/PM 2941 (AID) ..... 28158
Sharp Virginia R INR/XR 6747 ..... 20980
Sharpe Richard G OC/S 6442 ..... 23060
Shaver Thomas W SER/MO/PAV B-932 (AID) ..... 28400
Shaw Basil O/FADRC/DA 1239 ..... 22856
Shaw C Grant OC/PE 5440-E ..... 20755
Shaw Charlotte SER/IT 1013A SA-5 (AID) ..... 29259
Shaw Ellen June L/M 5425A ..... 23022
Shaw Gloria B PM/PS/A 306G RP (AID) ..... (9) 235-1010
Shaw John P INROD 6635 ..... 21505
Shaw Sandra H INR/DFR/RGE 8744 ..... 22022
Shaw Susan B ACDA 5494 ..... 23422
Shea Daniel F SER/MO/PAV B-930 (AID) ..... 28389
Shea Edward J AG/SEC 402 RPE (AID) ..... (9)235-9727
Shea James M SA/CCD 613D RP (AID) ..... (9) 235-8856
Shea James R ACDA 5482 ..... 27909
Shea Marie T OPR/VS B-258 ..... 21082
Shea Terence J A/SY/E 2424 ..... 23142
Shea William L SER/H 311 SA-2 (AID) ..... 29608
Sheehan Charles R M/FSI 5602B SA-15 ..... (9)235-9395
Sheehan Eugene T PPT 338C SA-17 ..... 128-21814
Sheehan Geraldine C/Y 4427A ..... 21678
Sheehan Marsha FFP 301 RPE (AID) ..... (9)235-965
Sheehan Peggy FFP 411B RPE (AID) ..... (9)235-9671
Sheehy Marie A IBC 3810 GAO ..... ST 3-9151
Sheffey John P ARA/LA/PAN 2911 ..... 22715
Sheils Marylou S/CPR 1238 ..... 21676
Sheinbaum Gilbert H EUR/WE 5232 ..... 20718
Shelby Florence B PM/PO 214 RP (AID) ..... (9)235-9052
Sheldon Adah N SCI/SA 7830 ..... 22639
Sheldon Lois E AF/C 4242 ..... 21637
Sheldon M Lorraine M/FSI 5705 SA-15 ..... (9)235-9403
Shell Carolyn L SA/TD 608 RP (AID) ..... (9) 235-8861
Shelton Thomasenia G PM/PO 206G RP (AID) ..... (9)235-8872
Shepard William S EUR/EE 5221 ..... 21739
Shepard Yvonne BF/FD/VES 6712 SA-15 ..... (9)235-9274
Shepherd Carl G SCA/VO 611 SA-2 ..... 22920
Shepherd Louis A M/FRM/BP 1806 ..... 22340
Shepherd Montague J OPR/ST SA-4 ..... (9)339-7001
Shepherd William J MO/CM 2676 (AID) ..... 2168
Sheppe Priscilla L PA/EX 6806 ..... 22408
Sherard Mary E COM/ALI 709 RP (AID) ..... (9)235-8975
Sherman Jo TA/N 2495 (AID) ..... 29780
Sherman Phyllis G SER/COM 809 RP (AID) ..... (9)235-8846
Sherman Ruby M O/ISO 1921 ..... 23789
Sherman William C EA/J 4210 ..... 23152
Sherper Keith TA/DA 2735 (AID) ..... 28497
Sherper Kenneth AFR/DS 4643 (AID) ..... 28273
Sherrett Marie A SCA/VO 509 SA-2 ..... 21972
Sherry Jerome E PPC/DPR 3534D (AID) ..... 29025
Sherwin Walter J SA/PPB 3208 (AID) ..... 22862
Sherwood Robert K AF/W 4246 ..... 22637
Sheskin Sandra F DG/PER/CA/PAS/PC 1828 ..... 22204
Shetley Albert C FM/SSD 536 SA-12 (AID) ..... 20176
Shief Ambrose PPT 260 SA-17 ..... 128-21963
Shields Edna A TA/PM 2941 (AID) ..... 22727
Shields Joyce E MO/TR 1247 (AID) ..... 28290
Shields Paul M AG/IIS 511H RPE (AID) ..... (9)235-9732
Shields Rose B OPR/LS 2206 ..... 23476
Shields Shirley C PM/MC 800 SA-6 ..... (9)235-9770
Shifflett Alice M CU/IVP/MR 439 SA-6 ..... (9)235-9872
Shimizu Aya SER/FM 524 SA-12 (AID) ..... 20162
Shimp Max L OPR/GS 1490 ..... 20268, 20517
Shimshock Robert J ACDA 8th Floor SA-6 ..... (9) 235-9789
Shinault Billie M COM/SA/P 811 RP (AID) ..... (9)235-8908
Shinn James W EUR/RPM 6229 ..... 20710
Shippy A Ellen ARA/MEX 3906A ..... 29480
Shirley Dorothy R FM/SSD 532C SA-12 (AID) ..... 20177
Shirley Katherine H EUR 6221A ..... 21848
Shishkin Hildegard B S/R:ORM 2526 ..... 28344
Shivers Angela T AG/IIS 511H RPE (AID) ..... (9)235-9732
Shlanta Willow D M/FSI 904 SA-3 ..... (9)235-8799
Shlaudeman Harry W ARA/LA 6263 ..... 23542
Shockley Roy F SCS 1810 ..... 23591
Shoemaker Cheryl R PER/CA/CS 2421 ..... 23352
Shoemaker Robert V AFR/DS 4536 (AID) ..... 28164
Shollenberger J H COM/PP/PRO 822 RP (AID) ..... (9)235-8979
Shollenberger John F OPR/ASD 1880 ..... 29545
Shook Cleo F PHA/PVC 3664 (AID) ..... 27923
Shorb Yolanda SCI 7820 ..... 22418
Short Robert C PER/MGT/PS 1609 ..... 23382
Short Shirley T SER/IT 1117A SA-5 (AID) ..... 28776
Short Susan I S/IG 7806 ..... 20987
Shorts Joan A EB/OT/TA 3822 ..... 21719
Shoup Frederick O EB/ITP/OT/STA 3531A ..... 20889
Shover Donna M AF/EX 3517 ..... 20693
Showalter Carmel FFP 411C RPE (AID) ..... (9)235-9671
Showalter Melvin C SCA/VO 713 SA-2 ..... 21901
Showman Sandra M GC 6892 NS (AID) ..... 23804
Shrestha Anita L CU/IVP 400 SA-6 ..... (9)235-1021
Shreve Melissa P SER/FM 524 SA-12 (AID) ..... 20162
Shropshire Harry W FM/DCD 635 SA-12 (AID) ..... 20086
Shuler Alexanderina M OPA/PUB 4955 (AID) ..... 27978
Shumate John P Jr M/FSI/SPS 1102 SA-3 ..... (9)235-8760
Sidin Steven PHA/POP 312 RPE (AID) ..... 75070
Sidman Barry LA/DR 2248 (AID) ..... 23549
Siefken William H AF/C 4242 ..... 21418
Siegel Carole A PHA/FDRC 19A09 (AID) ..... 25916
Siegler Clarence A 4908 (GAO) ..... 20000
Siemens Evelyn R INR/EX 6639 ..... 22502
Sierk Carl F TA/AGR 5912 (AID) ..... 23372
Sierra Anthony D OPR/LS 2208 ..... 23476
Sierra Mary S OPR/LS 2208 ..... 20662
Sievering Nelson F Jr SCI 7831 ..... 23488
Sieverts Frank A D/PW 7336 ..... 29454
Sigler William A ARA/LA/CEN 5909 (AID) ..... 22569
Siira Eino AFR/ESA 4665 (AID) ..... 22951
Silberman Allan D INR/RAA 7534 ..... 23031

For extensions beginning with 2 - IDS code is 101
For extensions beginning with 7 - IDS code is 16
For extensions beginning with 5 - IDS code is 156

Silberman Eleanor SER/IT 925 SA-5 (AID) ..... 28753
Silberstein Joseph A EB/OA/AVP 5535 ..... 22438
Siler Virginia G IO 6323 ..... 29604
Silkwood Darold W ADCA 5749 ..... 21296
Silver Arthur LA/DP 3913 (AID) ..... 23362
Silver Joan M ASIA/CD 4442 (AID) ..... 28301
Silverberg Louis D/BFS 3835 ..... 21060
Silverman Mark L NEA 6243 ..... 20626
Silverstone Jonathan PPC/PDA 3892 (AID) ..... 28166
Simmers Betty ASIA/NE 6927 (AID) ..... 23852
Simmons John F Jr EB/OCA/BR 3334 ..... 22363
Simmons Minnie E PM/PO 414C RP (AID) ..... (9)235-8993
Simms Antonia PPT 414 SA-17 ..... 128-22384
Simms Edward T ARBC 1522 K St N.W. ..... (9)254-8028
Simms Harold C FADRC/PBR B648 ..... 21253
Simms John W ARA/LA/CAR 3246 ..... 22130
Simms Kathleen M FM/ESD 710 SA-12 (AID) ..... 20082
Simon Donald J O/FADRC 1239 ..... 20394
Simon Hugh V Jr ARA/CCA 4915 ..... 29292
Simon Peter PPC/IA 3849 (AID) ..... 28373
Simons Anne Patricia IO 1210A ..... 22861
Simons Thomas W S/PC 7316 ..... 28613
Simonson Marguerite M CU/AF 4822 ..... 23540
Simpson Chlo TA/STS 649 PP (AID) ..... (9)235-9178
Simpson Daniel H AF/S 5524 ..... 28252
Simpson Gwendolyn A FADRC/PBR 1756 ..... 28682
Simpson Kathleen G IO/P 7316 ..... 23040
Simpson Martha L PPT 300 SA-17 ..... 128-22131
Simpson Mary O/ISO 1921 ..... 28906
Simpson Robert LA/DP 3913 (AID) ..... 23362
Simpson Robert S EB/OFP/FPD 3427 ..... 22124
Simpson Roda F U 7430 ..... 20966
Simpson Samuel J PM/PS 308C RP (AID) ..... (9)235-9020
Simpson Virginia M SCS 1805 ..... 23651
Sims Eddie Mae LA/DR 2249A (AID) ..... 23515
Sims Gale R TA/DA 2849 (AID) ..... 21255
Sims Robert L OC/PE-M 5440F ..... 23430
Sims William E OC/EX 4420 ..... 29414
Sinclair Ruth E PM 7317 ..... 21387
Sinding Steven PHA/POP 502 RPE (AID) ..... (9) 235-9867
Singer Rosine N CU/FS 223 SA-6 ..... (9)235-9450
Singletary James D TA/EHR 2486 NS (AID) ..... 29754
Singletary Mary F FADRC/PBR 1853 ..... 21633
Singleton Eugene L OCT 5440 ..... 21640
Singleton Gilbert M H 7258 ..... 21612
Singleton Ida M SA/CCD 611 RP (AID) ..... (9)235-8881
Singleton Janice REM/EMP/RB 7523 SA-15 ..... (9)235-9376
Singleton Margie FFP 411C RPE (AID) ..... (9)235-9671
Singman Milton AG/IIS 511H RPE (AID) ..... 235-9732
Sink Beulah M SCI 7822 ..... 28002
Sinozich John D Jr PER/PCE/PPM 411 SA-6 ..... (9)235-9594
Sipes John W PM/MC 800 SA-6 ..... (9)235-9755
Sipper Harriet F OPS/TD 253 CT (AID) ..... 29813
Sirkin Abraham M S/PC 7419 ..... 27771
Sisco Joseph J NEA 6242 ..... 29588
Sismanidis Andromache TA/N 2925 (AID) ..... 23946
Sisselman Yvette A PM/PO 222 RP (AID) ..... (9)235-9040
Sission Roslyn OPIC 830 BT ..... 29646
Skartvedt Ruth A CU/IVP/MR 439 SA-6 ..... (9)235-9874
Skehan Jo-Ann H PPT 358 SA-17 ..... 128-28275
Skehan John A OPR/GS 1490 ..... 28208
Skehan Kathleen SER/IT 900 SA-5 (AID) ..... 28826
Skehan Patrick D PPT 552 SA-17 ..... 128-5095
Skeryo Margaret OC/EX 2130 ..... 22938
Skinner Barbara A MO/CM B-461 (AID) ..... 28392
Skippon Miriam E S/IG 4327 ..... 23484
Skoda Charles PER/PCE/PPM 424 SA-6 ..... (9)235-1001
Skol Michael M ARA/LA/APU 4911 ..... 28148
Slany William PA/HO 521-A SA-2 ..... 28789
Slattery Janina ARA/LA/BR 4906 ..... 21244
Slaughter Anne L INR/REU 7802 ..... 20335
Slaughter Harold J O/FADRC/DR 1239 ..... 20420
Slaughter Mary E FADRC/PBR B 847A ..... 20856
Slavin Frances A SER/IT 717 SA-5 (AID) ..... 21786
Slevin Ann D FADRC/LR 3239 ..... 20535
Slifkin Gertrude L PM/PS 306D RP (AID) ..... (9)235-9020
Sloan James L SER/ENGR 620 RPC (AID) ..... (9) 235-8910
Sloan William B OC/T 5440 ..... 22142
Sloane Charles F OPS/TD 305 CT (AID) ..... 29421
Sloss Leon PM 7317 ..... 28698
Slotsky Joel L GAO 410 SA-2 (AID) ..... 129-4863
Slusser H Robert ASIA/CD 4715 (AID) ..... 28170
Small David H L/EUR 5417A ..... 29499
Small Wanda M BF/FS/AD/GA 6203 SA-15 ..... (9)235-9257
Smalley Judith A DG/MED 2906 ..... 23642
Smallwood Dorothy M PPT 414 SA-17 ..... 128-22384
Smallwood William G ARA/MGT/FM 3260 ..... 23336
Smart Alice M A/ALS 505 SA-6 ..... (9)235-9516
Smetacek Eva Marie SCA 6811 ..... 21488
Smiraglia Frank J EUR/EX 5428 ..... 23398
Smith Alfred E CU/IAP 4821A ..... 22834
Smith Andrew W FADRC/LR 2442-B ..... 28347
Smith Ann NESA/ID 324 SA-2 (AID) ..... 22889
Smith Anne K L/CLS 2895 (AID) ..... 28190
Smith Anne Z Suite 1305 1750 Pa Ave NW ..... (9)298-7570
Smith Annie W PER/CA/TR 2805 ..... 23308
Smith Betty H SER/IT 1001 SA-5 (AID) ..... 28788
Smith Beulah TA/EHR 2485 (AID) ..... 29760
Smith Beverly CU/ARA 5806 ..... 23665
Smith Carolyn J OPIC 728 BT ..... 21766
Smith Casper A/SY/EX/RSB 2430 ..... 20634
Smith Catherine Allen PM/PO 515B RP (AID) ..... (9)235-9018
Smith Clarence L Jr OC/T 5440 ..... 29554
Smith Constance COM/A 803 RP (AID) ..... (9)235-8986
Smith Cynthia CM/PAS 668 PP (AID) ..... 79381
Smith David W OC/T 5440 ..... 20595
Smith Debra SCI/SA 7824A ..... 23978
Smith Donnell IO/OIC 1511 ..... 22023
Smith Doris E O/FADRC/DA 1239 ..... 27767
Smith Dorothy L T 7208 ..... 29332
Smith Dorothy P SER/IT 819 SA-5 (AID) ..... 28765
Smith Edgar A TA/H 637 PP (AID) ..... (9)235-9175
Smith Edna H CU/AF 4824 ..... 23712
Smith Elaine D BIC 5201 Commerce ..... 189-5341
Smith Eldon B S/IG 431 SA-6 ..... (9)235-9564
Smith Elizabeth AFR/DP 6746 (AID) ..... 29051
Smith Elizabeth I OPR/ST 532 SA-6 ..... (9)235-9531
Smith Elsa B EA/PRCM 4318A ..... 21322
Smith Emery P PM/DOD 4D800 Pent ..... (9)697-9693
Smith Frances OPR/LS 2208 ..... 20662
Smith Frederick JR SCA 6811 ..... 21558
Smith Gladys B PER/MGT/PS 1329 ..... 22098
Smith Harlie L M/FSI/SLS 800 SA-3 ..... (9)235-8822
Smith Harold E CMC 7310 ..... 28360
Smith Henry M S/R:ORM 2528 ..... 22050
Smith Howard F FRM/BP 1331 ..... 20922
Smith Howell B O/FADRC/DR-RSC B-242 ..... 23532
Smith Hudgins R A/SY/E 2422A ..... 23110
Smith Hugh SER/H 325 SA-2 (AID) ..... 27454
Smith Ida B PPT 250 SA-17 ..... 128-5176

For extensions beginning with 2 - IDS code is 101
For extensions beginning with 7 - IDS code is 16
For extensions beginning with 5 - IDS code is 156

Smith Irene G EUR/EX 5428 ..... 23279
Smith Jack M EUR/IB 5226 ..... 20751
Smith Jacqueline R PPT 300 SA-17 ..... 128-22131
Smith James A CU/PC 401 SA-6 ..... (9)235-1016
Smith James M FADRC/PBR B-847A ..... 20874
Smith James R OPR/ST/P 519 SA-6 ..... (9)235-9539
Smith Jaqueline PPT 300 SA-17 ..... 128-22131
Smith Joan V INR/CIS 6510-A ..... 20808
Smith John T AF/EPS 5242A ..... 20281
Smith Joseph L Jr S/S-I 7241 ..... 23836
Smith Kathleen LA/DR 3253 (AID) ..... 20403
Smith Kessler EOP 5758 (AID) ..... 27996
Smith Langston T PPT 552 SA-17 ..... 128-4077
Smith Lankward L Jr DG/MED 2260 ..... 23606
Smith Larry S SA/EXSEC 6311 (AID) ..... 28494
Smith Lilian V T 7208 ..... 21089
Smith Lister V PPT 210 SA-17 ..... 128-4161
Smith Louis J PA/HO 617 SA-2 ..... 21899
Smith Marcella M ACDA 5843 ..... 29474
Smith Margaret AA/PHA 3932 (AID) ..... 23893
Smith Margaret E CU/WE 5807 ..... 20231
Smith Margaret L OPA/PAD 4887 (AID) ..... 28639
Smith Marguerite PM/PO 220 RP (AID) ..... (9)235-9040
Smith Marsha D SCA/VO 700 SA-2 ..... 21999
Smith Marvin F S/IG 7810 ..... 28844
Smith Mary K PM/PS/A 306G RP (AID) ..... (9) 235-1010
Smith Michael MO/CM 305 RP (AID) ..... (9)235-8921
Smith Michael B EB/ORF/ICD/FTD 3421 ..... 20612
Smith Morton S M/FSI/SSFP 1209 SA-3 ..... (9)235-8754
Smith Norman IGA 6825 ..... 22422
Smith Ophelia PPT 210 SA-17 ..... 128-4161
Smith Ora B S/IG 431 SA-6 ..... (9)235-9564
Smith Patricia A A/SY/T 3810A ..... 20914
Smith Patsy L PER/MGT/PS/RET 1251 ..... 23342
Smith Philip Meade AF/EX 3521 ..... 20976
Smith Phillip D ASIA/TECH 309 SA-2 (AID) ..... 22971
Smith Ralph S ACDA 5927 ..... 20392
Smith Randolph S/S-I 7241 ..... 23836
Smith Raymond F AF/N 4511 ..... 21774
Smith Ricardo D CMC 7310 ..... 22255
Smith Richard J BIC 4217 Commerce ..... 189-5438
Smith Robert S AF 6236 ..... 29478
Smith Robert W PM/SAS 7526 ..... 27774
Smith Ronald C REM/EMP/OEB 7507 SA-15 ..... (9)235-9406
Smith Rosemarie T A/FBO 314 SA-6 ..... (9)235-9495
Smith Rufus Z EUR 6219 ..... 21126
Smith Samuel V EB/TT/TD 5824 ..... 29310
Smith Sandra R EUR/SOV 4219 ..... 22137
Smith Sarah-Ann INR/REA 8647 ..... 21182
Smith Sherman T O/ISO 1921 ..... 21591
Smith Velma T A/ALS 501 SA-6 ..... (9)235-9468
Smith Vera L PPT 210 SA-17 ..... 128-4161
Smith Walker W M/FRM/FM 1328 ..... 27490
Smith Wilbert EA/EX 4313 ..... 28314
Smith William C OPS/TD Range CT (AID) ..... 29815
Smith Yvonne E FM/FSD 1003 SA-12 (AID) ..... 20132
Smith Zelpha H INR/RCI 6510 ..... 20831
Smithson Linda ENGR/SP 526 SA-11 (AID) ..... (9)235-9808
Smithwick Lillian M SA/VN 3312 (AID) ..... 29076
Smoak Marion H S/CPR 1232 ..... 20866
Smoaks Joyce L EB/CBA/BP 3331 ..... 23050
Smolik Michael M/FSI/SPS 1112 SA-3 ..... (9)235-8774
Smothers Brenda A OPR/ASD 517 SA-2 ..... 20515
Smysley Patricia H A/SY/EX 2517 ..... 21596
Snead Betty J OPA/PUB 4953 (AID) ..... 29141
Sneider Richard L EA 6208 ..... 23586
Snell Harold O/LAB 4527A (AID) ..... 29821
Snell Louise K H 7249 ..... 28696
Snell Robert ENGR/SP/IR 524 SA-11 (AID) ..... (9)235-9806
Snellings Mary M OPR/LS 2214A ..... 21466
Snitehurst Hilda K TA/H 638 PP (AID) ..... (9)235-9161
Snow Nancy P SCI/EN 7822 ..... 29312
Snow Robert K OC/EX 4420 ..... 29414
Snowden Charles H OCT 5440G ..... 23418
Snowdon Henry T INR/REC 8733 ..... 29128
Snyder Clarence G COM/PP/PRO 822 RP (AID) ..... (9)235-8979
Snyder Gerald E M/FSI/SPS 1112-B SA-3 ..... (9)235-8782
Snyder James M EUR/EX 5428 ..... 23286
Snyder Joseph C III S/S-O 7516 ..... 21512
Snyder Michael CM/COD/OTR 766 PP (AID) ..... (9) 235-9135
Snyder Robert E INR/RNA 7427 ..... 22336
Sobel Barbara M DM/CC 725 SA-12 (AID) ..... 20032
Sobieske Sharon PHA/POP/DEA 201 RPE (AID) ..... (9)235-9692
Sockwell Oliver R M/FRM/FM/FC 1132 ..... 21196
Soderberg Helen G S 7226 ..... 29572
Sodhi Cecilia K M/BAR 215 SA-6 ..... (9)235-9610
Soedibio Titiek A M/FSI/SLS 5602 SA-15 ..... (9)235-9395
Soel Eloise PA/EX 6806A ..... 21720
Soho Bonnie AFR/ESA 4752 (AID) ..... 29536
Sokoloski Nancy B CA/FS/A 2815 ..... 28136
Solak Jane M M/FSI/FAES 3602-A SA-15 ..... (9)235-9278
Solem Richard R PPC/DRP 2637C (AID) ..... 23910
Solinski Ethel OPS/TD 233 CT (AID) ..... 29801
Solis Patricio M/FSI 500 SA-3 ..... (9)235-8829
Sollenberger Howard E M/FSI 1200 SA-3 ..... (9)235-8750
Solmssen Peter CU/ARA 5804 ..... 28061
Solomin Edgar J II O/FADRC/DA 1239 ..... 21386
Solomon LaVerne PER/PCE/EP 910 SA-12 ..... 23760
Solomonson Samuel INR/RCI 6510A A ..... 20288
Soltis Marjorie A S/S-S 7241 ..... 28338
Somerville Kathleen EA/RA 4312 ..... 21200
Somerville Louise S ASIA/EA 4218A (AID) ..... 29084
Somerville Ronald K SCA 6822 ..... 29010
Sommerlatte Karl E A/DIR 401 SA-6 ..... (9)235-9554
Sommers Harriet B PPT 636D SA-17 ..... 128-4025
Soncrant Lorelei H L 6425 ..... 22001
Sonne C Melvin PCE/PE 2803 ..... 23412
Sonnenfeldt Helmut C 7261 ..... 24404
Sopko Catherine ARA/LA 6263 ..... 29210
Sopko Mary H EUR 6228 ..... 21566
Sorensen Paul D A/SY/I/WFO 4th Fl SA-15 ..... (9)235-9361
Sorenson Glenn H OPR/VS B-258 ..... 21634
Sorrell Cornelia R M/FRM/FM/FC 1132 ..... 28438
Sorrentino Christine A ACDA 5731 ..... 23442
Sothan Charles OPS 2640 (AID) ..... 28242
Sotiropoulos Maria A EUR/IB 5226 ..... 21469
Soucek Marie PM/PO 409 RP (AID) ..... (9)235-8945
Soulides Elaine SER/IT 1123 SA-5 (AID) ..... 20471
South James L IGA 6825 ..... 22422
Southerland Jeanetta L INR/XR 6842 ..... 20526
Southwick E Michael CU/AF 4820 ..... 22748
Southworth Winthrop M IO/UN/BAPS 5336 ..... 23049
Sowell Robert E PA/MS/PI 5819A ..... 28892
Sowers Delilah M PPT 508 SA-17 ..... 128-3668
Soyster Elizabeth B PPT 520 SA-17 ..... 128-7186
Spafford Pauline F S/CPR 1701 ..... 20706
Spalding Daniel J GSA 1481 ..... 20186
Sparks Lillian F OC/T 5440 ..... 21640
Sparks Nora C O/A 6316 ..... 21728
Sparks William F MO/OPM 211 SA-2 (AID) ..... 29094

For extensions beginning with 2 - IDS code is 101
For extensions beginning with 7 - IDS code is 16
For extensions beginning with 5 - IDS code is 156

Sparrow Wilmer P O/FADRC/DR 1239 ..... 20420
Spathopoulos Alexander SER/FM/FSD 1003 SA-12 (AID) ..... 20132
Speaks Thomas P Jr OC/T 5440 G ..... 23418
Spears Floyd PM/PS 415 PP (AID) ..... (9)235-9062
Speers Michael F ASIA/CD 4444 (AID) ..... 28276
Speicher John G LA/EMS 3250 (AID) ..... 29272
Speidel J J PHA/POP 207 RPE (AID) ..... (9) 235-8117
Speier Richard H ACDA 4931 ..... 20927
Spells Richard L D 7222 ..... 21092
Spence Evelyn J PPT 662 SA-17 ..... 128-5221
Spencer Alease P INR/RAA 7533 ..... 20378
Spencer Blanca C M/FSI 522 SA-3 ..... (9)235-8834
Spencer Carolyn S EUR/RPE 6517 ..... 20571
Spencer Earl E ARA/LA/MGT 2909 ..... 22463
Spencer Fermino J AFR/CWR 3318 (AID) ..... 29000
Spencer Henry L OC/P B-528 ..... 23601
Spencer Howard H Jr FM/FCD 516 SA-12 (AID) ..... 20046
Spencer Lesley M L/M/SCA 5423 ..... 21117
Spengler William F S/PM 4810 ..... 23263
Sperling Philip I SER/IT 1105 SA-5 (AID) ..... 28821
Spicer Cordelia S SCA/VO 712 SA-2 ..... 21949
Spicer William L A/FBO 306 SA-6 ..... (9)235-9477
Spiegel Mark A L/AF 5527A ..... 23737
Spingarn Jerome H ACDA 5929 ..... 29504
Spinks Lois FM/DCD 635 SA-12 (AID) ..... 20071
Spire Alvin R OC/T 5440 ..... 23455
Spiro Herbert J S/PC 7328 ..... 25576
Spisak Andrew W PM 7317 ..... 20440
Spivack Herbert D S/IG 437 SA-6 ..... (9)235-9564
Spooner Thomas E E CU/EA 5815 ..... 21323
Spoth George M A/SY/I/WFO 4th fl SA-15 ..... (9)235-9346
Spotts Frederic N EUR/PP 6513 ..... 21135
Spraggins Francis OPIC 609 BT ..... 28154
Sprague David M TA/EHR 2487 (AID) ..... 29753
Sprague Howard B TA/AG 2244(AID) ..... 27935
Spreckelmeyer Mary A CU/YSS 4328 ..... 23649
Sprehe Timothy PHA/POP 201 RPE (AID) ..... (9) 235-9692
Spreyer Frederick C COM/PP 820B RP (AID) ..... (9)235-8989
Spriggs Conchita M PM/PO 420B RP (AID) ..... (9)235-8877
Spriggs James MO/SSM 100 SA-2 (AID) ..... 22954
Springer Florence P EUR/CE 4229 ..... 23456
Springer Lawrence T O/FADRC/RR 1239 ..... 28806
Springer Linda A L/EB 6420 ..... 20447
Springer Richard L IO/CMD 5327 ..... 22165
Springs Anderson CM/COD 772 PP (AID) ..... (9) 235-9076
Springs Mildred H O/FADRC/DR 1239 ..... 22640
Springsteen George S EUR 6226 ..... 21566
Sprott John FSE/CS 1013 SA-3 ..... (9)235-8788
Sprouse Terry L O/ISO 1921 ..... 28906
Spruce William E EB/ITP/OT 3831 ..... 20886
Spruell Mary L PA/PG 6805 ..... 22257
Sprung Michael IO/EX 6336 ..... 21174
Spurr Warren F A/OC-N 44A22A ..... 23868
Spurrier Donald L DM/ISD 721 SA-12 (AID) ..... 20092
Squire Christopher A CA/FS/SO 2815 ..... 21416
Stabler Wells EUR 6226 ..... 21010
Stackhouse H H NEA/IAI 6253 ..... 20840
Stafford Robert F OPR/ST SA-4 ..... (9)339-7001
Stagner Elsie E COM/SE/PA 705 RP (AID) ..... (9)235-8966
Stahl Patricia A PER/MGT/CMG 1822 ..... 22782
Stahlman John OITP 2414 Commerce ..... 189-5219
Stalcup O Ruth ACDA 4482 ..... 27908
Stallings Marsha A TA/STS 649 PP (AID) ..... (9)235-9078
Stamberg Louis C ASIA/NE 6921A (AID) ..... 29262
Stammerman Kenneth A EB/OT/TA 3822 ..... 22695
Stampoulidou Lucille J OPS/TD 233 CT (AID) ..... 29813
Stanaland Darrell E IGA 6833 ..... 20878
Stanard Everett A PPT 210 SA-17 ..... 128-4161
Stanback Johnne C SCS 1805 ..... 22245
Stanfield L E CM/COD/OTR 759 PP (AID) ..... (9)235-9134
Stanford John PROC/CSD 744 PP (AID) ..... 79360
Stanford William AG/AUD 523 PP (AID) ..... (9)235-9197
Stange Paul W A/FBO 320-A SA-6 ..... (9)235-9500
Stanley James M PPT 210B SA-17 ..... 128-5172
Stanley Mary F DG/PAS 7333 ..... 22643
Stanley Mitchell K INR/DDM/RCI/IRB 4201 SA-15 ..... (9)235-9430
Stanley Timothy W ACDA 4936 ..... 21192
Stansbury Dorothy W M/FSI 1100 SA-3 ..... (9)235-8771
Stanton Florence G FM/ESD 614 SA-12 (AID) ..... 20148
Stanton Hattie L OC/T 5440 ..... 23455
Stanton Lucile PPC/PDA 3947 (AID) ..... 28149
Staples Dorothy J REM/EMP/RB 7802 SA-15 ..... (9)235-9377
Staples Henry L EUR 5224 ..... 28968
Staples William B Lt Col ACDA 5749 ..... 21296
Stark Janet S ARA/LA/CAR 3242 ..... 23447
Starkey Glenn R Jr IO/EX 5333 ..... 21664
Starks Jannis B INR/RAA 7534 ..... 20814
Stathis Peter N GAO 1821 ..... 23276
Staubs Ralph A DG/MED 2906 ..... 28918
Stauffer David H PA/HO 519-B SA-2 ..... 28709
Stearns Monteagle EA 6209 ..... 20272
Stearns Palmer N ENGR/OPNS 318 SA-11 (AID) ..... (9)235-9833
Stebbins Robert C SCA/VO 708 SA-2 ..... 21909
Steckman Frieda L OPA 4894 (AID) ..... 29170
Stedman Louise F A/FBO 335 SA-6 ..... (9)235-9491
Steel Horton W OPS/TD 305 CT (AID) ..... 29421
Steele Bernard T INR/RCI/CC 6527 ..... 21425
Steenhoek Ronald L OC/T 5440 ..... 29554
Steeper Carolyn L IJC 203 1717 H St NW ..... 29456
Stefan Charles G EUR/SES 5227 ..... 22170
Stehling Kurt TA/OST 2845 (AID) ..... 20545
Stein Charles R S/IG 4327 ..... 27650
Stein Harry L ARA/PAN 2915 ..... 22240
Stein Stephen W GC/ASIA 3320A (AID) ..... 28964
Steinacker Helen C OPR/ST 520 SA-6 ..... (9)235-9534
Steinkamp Kent R AF/W 4254 ..... 23406
Steinmetz John P EB/TT/MA 2830 ..... 20703
Steinwedel Roberta A PM/EAS 503 RP (AID) ..... (9)235-9054
Stellato Alfred G AG/SEC 415F RPE (AID) ..... (9)235-9719
Stemple Richard J ARA/MEX 3906A ..... 29475
Stepanek Joseph ASIA/SA 6931 (AID) ..... 29142
Stephan Charles A/SY/I/PSB 2418 ..... 23187
Stephan Theresa A PM/PO 406D RP (AID) ..... (9)235-8958
Stephen Eleanor G SER/IT 919A SA-5 (AID) ..... 22952
Stephens Bessie May GC 6945 (AID) ..... 28375
Stephens Rochelle A PPT 232 SA-17 ..... 128-4453
Stephenson Charles W GC/SA 6312 (AID) ..... 28092
Stephenson Enaz GC/SA 6312 (AID) ..... 21270
Stephenson James E ASIA/CD 4452 (AID) ..... 29124
Stephenson Joseph E FM/DCD 601 SA-12 (AID) ..... 20030
Stermer C Lester EA/TB 5210 ..... 29367
Stern Elizabeth A A/SY/EX/RSB 2430 ..... 20634
Stern Robert H BIC/OIM 6059 Commerce ..... 189-3973
Stern Thomas PM 7317 ..... 21791
Sterne Marx C PPC/RB 3750 (AID) ..... 20436
Sterner Michael NEA/EGY 6251 ..... 22365
Sterner Thomas A ASIA/CD 4716 (AID) ..... 28262
Stessalavage Joanne H L/ARA 6429 ..... 20735
Steuart Darnall A/FBO 314 SA-6 ..... (9)235-9502
Stevens Benjamin AG/AUD 519 PP (AID) ..... (9)235-9197

For extensions beginning with 2 - IDS code is 101
For extensions beginning with 7 - IDS code is 16
For extensions beginning with 5 - IDS code is 156

Stevens Caroline A PPT 338 SA-17 ..... 128-21814
Stevens Charles SER/ENGR 511D SA-11 (AID) ..... (9)235-9815
Stevens Esther B OC/T 5440 ..... 21380
Stevens Jean F H PM/MD 495 PP (AID) ..... (9)235-9082
Stevens Maria A CU/BFS 4825 ..... 22843
Stevens Phillip H Jr. OC/P B-528 ..... 22167
Stevenson Betty TA/AGR 2241 (AID) ..... 28279
Stevenson John R D/LOS 4321 ..... 29098
Stevenson Robert A CA/FS 2328 ..... 28312
Stever Edward T DG/MED 6912 ..... 22095
Stever Karen M BF/FS/PRAS 6701 SA-15 ..... (9)235-9366
Stevick Earl W M/FSI 900-C SA-3 ..... (9)235-8820
Steward Lucille F PBR 1758-D ..... 29570
Steward Viola G FM/BED 601 SA-12 (AID) ..... 20180
Stewart Battie H PPT 210 SA-17 ..... 128-4161
Stewart Betty A A/ALS 503 SA-6 ..... (9)235-9517
Stewart Donald J OC/T 5440 ..... 21640
Stewart Doris PM/AE 7419 ..... 21835
Stewart Dorothy D PPT 508 SA-17 ..... 128-3679
Stewart Elizabeth MO/TR 12A45A (AID) ..... 23900
Stewart George S FM/ESD 710 SA-12 (AID) ..... 20082
Stewart Jo Ann OPR/ST 512 SA-6 ..... (9)235-9530
Stewart Josephine ASIA/NE 6921A (AID) ..... 29262
Stewart Laddie J MO/PUR 126 SA-2 (AID) ..... 22962
Stewart Marcella M PPT 300 SA-17 ..... 128-21732
Stewart Margaret H EA/ANP 4206 ..... 20660
Stewart Mattie S PPT 414 SA-17 ..... 128-22384
Stewart Mitchell W M/FSI 300 SA-3 ..... (9)235-8719
Stewart Otis OPIC 713 BT ..... 29408
Stewart Patricia A CM/COD/OTR 755 PP (AID) ..... (9)235-9141
Stewart Roberta S PM/MAS 7526 ..... 22024
Stewart Sheila M CU/FS 223 SA-6 ..... (9)235-9436
Stewart Thelma A PM/PO 413D RP (AID) ..... (9)235-8897
Stewart Thelma D PPT 210 SA-17 ..... 128-4161
Stich Jane B IO/UNP 6334 ..... 20332
Stickel Wendy SA/CCD 613 RP (AID) ..... (9) 235-8856
Stickney Dona S PPT 632 SA-17 ..... 128-3751
Stickney E M LA/DR 2242 (AID) ..... 28129
Stieff Lorin R ACDA 5847 ..... 20711
Stigers Donald W INR/RCI 6501A ..... 21047
Stillwell Carol L PPC/RB 3745 (AID) ..... 29176
Sting Joe T Jr OC/P B-528 ..... 21090
Stinson Anne T OPR/VS B-258 ..... 21634
Stith Mary H TA/RUR 2744 (AID) ..... 21783
Stivers John O TA/H 621 PP (AID) ..... (9)235-9081
Stockard Joe L MD TA/H 623 PP (AID) ..... (9)235-9184
Stockard Nadene J SER/IT 913 SA-5 (AID) ..... 28722
Stocker Carol K EB/IFD/ODF 2833 ..... 20640
Stockman Anita PA/PS 5825 ..... 23161
Stockman Charles J Jr LA/DR 2242 (AID) ..... 29486
Stoddard Gloria D FM/DCD 635 SA-12 (AID) ..... 20062
Stoddard Philip H INR/DRR/RNA 7527 ..... 21057
Stoddart Jonathan D PM/ISO 7428 ..... 21616
Stoessel Walter J Jr EUR 6226 ..... 29626
Stoil Michael J PA/MS 4827A ..... 21208
Stojakovich Kathleen DG/MED 2906 ..... 22872
Stokely Ray P ENGR/OPNS 539 SA-11 (AID) ..... (9)235-9829
Stokes Birney A AF/EPS 5244 ..... 23503
Stokes William N S/IG 431 SA-6 ..... (9)235-9564
Stone James W M/FSI/SLS 815 SA-3 ..... (9)235-8821
Stoneman Elvyn A INR/DFR/RGE 8744 ..... 21428
Stoneman Walter G PPC/RC 3898 (AID) ..... 28952
Stoner Katherine ASIA/SA 6732 (AID) ..... 28225
Stoner Rebecca PHA/POP/LA 316 RPE (AID) ..... (9)235-9677
Storey Robert G M S/AB 7260 ..... 23232
Storey Sarah P PPT 414 SA-17 ..... 128-22384
Storing Paul E CU/WE 5807 ..... 28091
Storm Ann M/FSI/SLS 800 SA-3 ..... (9)235-8821
Stormer R Reed A/ALS 540-E SA-6 ..... (9)235-9469
Stout Charles R PER/CA/FS/EUR 26A11 ..... 22833
Stowe Ronald F L 6425 ..... 29417
Strachan Robert K MO/ASIA 219 SA-2 (AID) ..... 23877
Strader Vancella FADRC/PBR B-844F ..... 21253
Strahl Carroll R SER/IT 711 SA-5 (AID) ..... 28708
Strand Robert R AF/C 4238 ..... 22216
Strang Kathleen ACDA 5664 ..... 21832
Strassberger Joseph SER/MO/PAV B-927 (AID) ..... 28394
Strassberger William V FM/BFD 603 SA-12 (AID) ..... 20008
Stratos Mary E ARA 2913 ..... 29222
Stratton A Paul Jr M/FSI 909 SA-3 ..... (9)235-8806
Stratton Pamela M M/FSI 3602 SA-15 ..... (9)235-9278
Straus Richard CU/WE 5810 ..... 23926
Straus William H OC/P B-528 ..... 21090
Straus William Walter PPT 414 SA-17 ..... 128-22384
Strawberry Kenneth R PA 5835 ..... 29322
Strawberry Wilma H S/PC 7245 ..... 20822
Strawn George R FM/RSD 519 SA-12 (AID) ..... 20182
Strawser Phyllis L SCA/VO 611 SA-2 ..... 22901
Streator Edward J Jr EUR/RPM 6227 ..... 21626
Streeb Gordon L EB/ITP/OT/TA 3822 ..... 22695
Street Clarence E EB 5818 ..... 21157
Street John H PHA/FDRC 1262A (AID) ..... 25916
Street Maggie R L/OA 6420 ..... 27968
Strelick Arthur P PM/MC 800 SA-6 ..... (9)235-9773
Stroh Betty L ACDA 5534 ..... 23370
Stroman Ethel A A/FBO 305 A SA-6 ..... (9)235-9481
Stroman Mary E INR/OD 6524A ..... 22086
Strong Gregory D NEA/ARN 6250A ..... 20695
Strong H Peters Jr FFP 410 RPE (AID) ..... (9)235-9673
Strother Aileen V S/R:ORM 2526 ..... 28346
Strother Austin EB/CBA/REP 4828 ..... 23202
Stroughters Herbert Jr MO/CM 3659 (AID) ..... 22000
Struck William W INR/REC 8642 ..... 29729
Stryker Gerald M/FSI/SSFP 1209 SA-3 ..... (9)235-8753
Stuart Constance C CU/IVP 400 SA-6 ..... (9)235-1020
Stuart John CM/SD/REV 701B PP (AID) ..... (9) 235-9128
Stuart Richard K INR/OPS 6635 ..... 29032
Stuck Ivan W ASIA/TECH 5318 (AID) ..... 23807
Studstrup S Kirk PPT 500C SA-17 ..... 128-3744
Stukel Thomas CM/ROD/LA 735 PP (AID) ..... (9) 235-9145
Stull Lee T IO/UNP 6334 ..... 22392
Stumpf Edward R EB/OT/TA 3822 ..... 22695
Stup Lena V PPC/DPR 2637 (AID) ..... 23917
Stupel Irwin OPR/ST 523 SA-6 ..... (9)235-9537
Sturdivant Julius L FADRC/PBR 1758 ..... 29523
Sturgeon Louise V OPR/ESC 1252 ..... 23432
Sturzenegger Donna L L/NEA 5429 ..... 23097
Styles Michael H EB/OA/AN 5529A ..... 21232
Stypmann Charles O OPR/ST SA-4 ..... (9)339-7001
Suchinsky Allan E PM/MC 800 SA-6 ..... (9)235-9764
Suddarth Roscoe S PM/PA 7421 ..... 27769
Suddath Joseph M OC/T 5440 ..... 20595
Suhler Sidney V SER/FM/SRD 628E SA-12 (AID) ..... 20161
Sulak Michael A OC/PE-M 5440F ..... 23430
Sullivan Arlene C A/SY/EX 2517 ..... 21596
Sullivan E Alice A/SY/EX 2517 ..... 21597
Sullivan Elizabeth PM/PO 215D RP (AID) ..... (9)235-9048
Sullivan Joseph F WRDCO 801 SA-6 ..... (9)235-9615
Sullivan Joseph G ARA/LA/CEN 5915 ..... 22180
Sullivan June M OPIC 703 BT ..... 28582

For extensions beginning with 2 - IDS code is 101
For extensions beginning with 7 - IDS code is 16
For extensions beginning with 5 - IDS code is 156

Sullivan Loreen P ACDA 4931 ..... 21161
Sullivan Patrick J O/FADRC/DA 1239 ..... 29569
Sullivan Paul V INR/CIS 7516 ..... 22585
Sullivan Roger W EA/PRCM 4318A ..... 21322
Sullivan William L Jr S/FW-COA 3210A ..... 22009
Sult Ernest P BJC/OCRS 3014 Commerce ..... 189-4717
Summ Godfrey H INR/RAA 7533 ..... 22229
Summerlin E Ray FM/BFD 603 SA-12 (AID) ..... 20120
Summers Allan K ACDA 5720 ..... 22035
Summers Jane A S/S-M 7516 ..... 22522
Summers Luther C AG/IIS 511H RPE (AID) ..... (9)235-9744
Summers Mina CM/SD 700 PP (AID) ..... (9)235-9129
Sumter Joanne L OC/T 5440G ..... 23418
Sundara Chanthanom M/FSI/SLS 5602 SA-15 ..... (9)235-9395
Surber Russell J ARA/LA 6263 ..... 29226
Surena Andre M L/UNA 6418C ..... 29288
Surles William B MO/OPM 217 SA-2 (AID) ..... 23459
Surprise Robert J OC/T 5440 ..... 20595
Surratt Cheryl D PPT 210 SA-17 ..... 128-4161
Sushko Maud J FADRC/LR 2442-F ..... 22661
Sutherland Peter A PER/PCE/PE 2803 ..... 23412
Suto Linda A M CU/IVP/IT 227A SA-6 ..... (9)235-9473
Sutt Angela TA/N 2495 (AID) ..... 23947
Sutterlin James S S/IG 6819 ..... 23320
Sutton Aileen B BF/FS/WFC 7705 SA-15 ..... (9)235-9288
Sutton Gerald M INR/REA 8840 ..... 20510
Sutton Greta M FADRC/LR 2442-F ..... 22662
Sutton Marjorie A A/ALS 947-J SA-11 ..... 23783
Sutton Richard Y OPS/TD 222 CT (AID) ..... 26442
Sutton William K ID/GAO 2412 ..... 21588
Suttor Richard E LA/DR 3247 (AID) ..... 23994
Svengsouk Malichanh S M/FSI/SLS 5205A SA-15 ..... (9)235-9395
Svrcek Sophie A A/OS 234 SA-6 ..... (9)235-9616
Swafford John H OC/PE-PR 44A20 ..... 23869
Swan Alan G SER/MP 1064 (AID) ..... 22978
Swan Charles V A/FBO 315 SA-6 ..... (9)235-9496
Swan Ethel V A/FBO 315 SA-6 ..... (9)235-9496
Swango Irma B FM/SSD 532 SA-12 (AID) ..... 20176
Swankowski Eugene OC/P B528 ..... 21305
Swanson Nils J S/S-I 7241 ..... 23837
Swart Randolph A EB/CBA/OCA BR 3334 ..... 23631
Sweaney Garett G PM/DOD 2022 Navy Annex ..... (9)694-4221
Swedenburg Wayne A PER/PCE/PPM 408 SA-6 ..... (9)235-9594
Sweeney Patrick J GAO 2412 ..... 21588
Sweeney Rita T PER/PCE 7327 ..... 22509
Sweet Norman L SA/LT 5212 (AID) ..... 29038
Sweeting Eva M M/FSI/SLS 800 SA-3 ..... (9)235-8821
Sweisthal Renee M PER/CA/FS/EA 2332A ..... 23315
Swenson Russell PHA/POP 215 RPE (AID) ..... (9) 235-8082
Swiers Peter B S/PC 7311 ..... 22972
Swift Ann CU/EA 5815 ..... 28042
Swift Lloyd B M/FSI/SLS 901B SA-3 ..... (9)235-8816
Swindell Catherine M AFR/ESA 4841 NS (AID) ..... 28657
Swing Albert SER/IT 1009 SA-5 (AID) ..... 28756
Swing William L EUR/CE 4228 ..... 22310
Swint Jacqueline E PHA/PVC 3732 (AID) ..... 28954
Swisher A Dale PE TA/H 625C PP (AID) ..... (9)235-9185
Swisher Julian W A/ALS 505 SA-6 ..... (9)235-9516
Switzler Shelly L S/S-S 7241 ..... 28063
Sykes Linda CM/PAS 671 PP (AID) ..... (9)235-9147
Sykes Mae R H 7251 ..... 22163
Sylvester Charles T IO/UNP 6334A ..... 21316
Symmes Harrison M S/IG 7806 ..... 28842
Szabo Daniel ARA/LA 6909 ..... 28386
Szepesy Gene LA/DP 3917 (AID) ..... 20717
Szopa Eugene S OC/EX 44A28 ..... 29414
Szweda Diane M S/S-S 7241 ..... 28063

## T

Taft William H III SCI 7825 ..... 22309
Taggart Raymond A AG/SEC 405 RPE (AID) ..... (9)235-9722
Taggart Rex R DG/MED 2906 ..... 21580
Taggart Spencer L M/FSI/NIS 3114A SA-15 ..... (9)235-9273
Tait Susan M/MS 2238 ..... 23796
Takeuchi Kinu M/FSI/SLS 5602 SA-15 ..... (9)235-9395
Talak Ronald IGA/EX 6835 ..... 20979
Talbert Alberta PM/PO 215C RP (AID) ..... (9)235-8898
Talbert Carlene B FADRC/PBR 1756 ..... 28682
Taliaferro Sophie F BF/FS/AD/AA 6104 SA-15 ..... (9)235-9264
Tallerico Thomas J L/M/SCA 5425A ..... 20767
Tamanini Pauline A A/SY/EX 2517 ..... 21601
Tambone Joseph A PA/EX 6806A ..... 20604
Tan Pedro S A/ALS 504 D SA-6 ..... (9)235-9519
Tanes Mary M SCI/SA 7830 ..... 23400
Tangeman Arthur J OC/T 5440 ..... 21640
Tank Martin IO/CMD 5323 ..... 21545
Tanner Lawrence CM/COD/PHA 767 PP (AID) ..... (9) 235-9077
Tanner Maurice M INR/SA 8647 ..... 29542
Tannhauser John U LA/DR 2253A (AID) ..... 21173
Tapp Delores SER/FM/SS 532B SA-12 (AID) ..... 20177
Tarin John A PPT 414 SA-17 ..... 128-22384
Tarpgard Peter T LCdr ACDA 5641 ..... 28454
Tarpley Billy E Lt Col S/S-O 7516 ..... 20546
Tarrant James R EUR/RPE 6430 ..... 21688
Tartter Jean R EB/ITP/EWT 3819 ..... 21421
Tassa Ruth ARA/LA/MRSD/L 3254 (AID) ..... 28125
Tate F Wayne CM/ROD/ASIA 723D PP (AID) ..... (9) 235-9064
Tate Helen V PPC/DPR 2637 (AID) ..... 20238
Tatum Margaret L PPT 374D SA-17 ..... 128-22439
Taubenblatt Selig A ASIA/CD 4720 (AID) ..... 29122
Taylor Anna A IO 6323 ..... 22468
Taylor Anthony MO/CM B-460 (AID) ..... 28372
Taylor Carl E DG/MED 2260 ..... 20663
Taylor Curtis H S/S-I 7241 ..... 23837
Taylor Dan N IGA 6829A ..... 23546
Taylor Earl A FM/LD 619 SA-12 (AID) ..... 20088
Taylor Edna G INR/DRR 6535 ..... 22403
Taylor Frances W PPT 636 SA-17 ..... 128-4025
Taylor Garcille M PPC/RB 3745 (AID) ..... 20436
Taylor Gloria S O/FADRC/LR 3239 ..... 21099
Taylor James E INR/RCI 6510A ..... 20884
Taylor John R PA/EX 6810 ..... 22224
Taylor Lewis B ENGR/SP 524 SA-11 (AID) ..... (9) 235-9806
Taylor Melva COM/SA 809B RP (AID) ..... (9)235-8967
Taylor Mildred E FM/RSD 519 SA-12 (AID) ..... 20182
Taylor Paul D INR/REC 8441 ..... 28600
Taylor Peggy L REM/EMP/RB 7715 SA-15 ..... (9)235-9268
Taylor Robert ARA/LA/CEN 5915 (AID) ..... 29447
Taylor Sadie N INR/OD 6531 ..... 22746
Taylor Shirley ARA/LA/PAF 3491A ..... 23034
Taylor Sylvia A PPT 260 SA-17 ..... 128-21963
Taylor Sylvia G PM/PO 406J RP (AID) ..... (9)235-8922
Taylor T Elkin ARA/USOAS 6917 ..... 21335
Taylor Thomas W WRDCO 801 SA-6 ..... (9)235-9615
Taylor Valine M OC/T 5440 ..... 21640
Taylor Willard B PPT 552B SA-17 ..... 128-3201
Taylor William H OPR/LR 2442-B ..... 28347

For extensions beginning with 2 - IDS code is 101
For extensions beginning with 7 - IDS code is 16
For extensions beginning with 5 - IDS code is 156

Taylor William R CU/EX 4417 ..... 23194
Taylor Wilma PA/PS 5831 ..... 28660
Tebeau Isabel M SER/IT 907 SA-5 (AID) ..... 28712
Teemant Asta T DM/ARC 1656 (AID) ..... 29345
Teesdale Sheila A CU/BFS 4825 ..... 22844
Tegethoff Robert H INR/OIL 8667 ..... 21402
Tehaan Evelyn M EUR 6226 ..... 21010
Telfair William J FM/CSD 608 SA-12 (AID) ..... 20168
Telleen David R EUR/RPM 6229 ..... 22097
Temple Trugaye C OPIC 610 BT ..... 22730
Templeton Wilbert SA/IR 3313 (AID) ..... 28226
Tench Joann B M/FSI 502 SA-3 ..... (9)235-8831
Tenney S Dickson SCA/VO 700 SA-2 ..... 21999
Tennille Clayborne A Jr INR/RCI/CC 6510A ..... 20906
Tenny Francis B CU/EA 5809 ..... 20800
Tepa Jane H S/CPR 1701 ..... 20605
Tepas Lois P 7240 ..... 22471
Tepper Sophie LA/DR 2242 (AID) ..... 28126
Tercero Dorothy OPR/LS 2206 ..... 20662
Terranova Helen J PER/PCE/PPM 421 SA-6 ..... (9)235-1001
Terranova Joseph Jr PER/REM/BEX 7314 SA-15 ..... (9)235-9225
Terrell Deborah SA/MGT 508 RP (AID) ..... (9) 235-8904
Terrell Marion L CU 227 SA-6 ..... (9)235-9449
Terrell Norman E C 7261 ..... 24404
Terry Anne C FM/BFD 607 SA-12 (AID) ..... 20118
Terry Brenda S ARA/LA/CEN 5911 ..... 29543
Terry Kathy A PA 6804A ..... 20782
Terry Regina L SCI 7820 ..... 22418
TeSelle Virgil W O/FADRC/DA 1239 ..... 29268
Testa Julia M INR/OD 6530 ..... 23848
Teti Flora M EA 6209 ..... 20272
Tettelbaum Frances K PPT 232 SA-17 ..... 128-7191
Tewey Barbara C ACDA 5843 ..... 29472
Thamakas George W CU/WE/EE 5810 ..... 20565
Than Sina M/FSI/SLS 5110 SA-15 ..... (9)235-9395
Tharp Norman R DM/DS 706 SA-12 (AID) ..... 29744
Theodore Barbara ARA/LA 6909 ..... 28386
Thibault Lois ARA/ECP 3238 ..... 29460
Thibodeau Catherine F D 7222 ..... 21093
Thieman Cecilia P O/MED 2906 ..... 22198
Thiers Wendell H OPR/LS 2105 ..... 21119
Thom William OPS/TD 267 CT (AID) ..... 29820
Thomann Joyce E ACDA 6510A ..... 20224
Thomas A Lucille M/EP 7332 ..... 21324
Thomas Betty L OC/EX 44A28 ..... 29414
Thomas Charles H S/S-S 7241 ..... 21522
Thomas Cynthia SCI/SA 7824A ..... 23978
Thomas Dennis OC/P B-528 ..... 28350
Thomas Dorothy B IO/EX B-239 ..... 27992
Thomas Dorothy E PPT 458 SA-17 ..... 128-22612
Thomas Dorothy M CU/EX 4417 ..... 21371
Thomas Edith INR/EX 6747 ..... 22502
Thomas Edward E MO/CM B-460 (AID) ..... 28372
Thomas Geraldine FM/LD 619 SA-12 (AID) ..... 20112
Thomas Gilbert OPS 2441 (AID) ..... 28506
Thomas Howard ASIA/SA 6732 (AID) ..... 28225
Thomas James J OPIC 734 BT ..... 28962
Thomas John H OPA/PRD 4893 (AID) ..... 28332
Thomas John M A 6316 ..... 21492
Thomas Jonas L OPR/GS B-229 ..... 21672
Thomas Jones L SCA/PPT 4215 SA-17 ..... 28886
Thomas Josie W AF/EX 3521 ..... 22206
Thomas Joyce L EB/EX 6818 ..... 29361
Thomas Lenora C S/CPR 1238 ..... 22663
Thomas Lou E MO/CM 6678 (AID) ..... 28607
Thomas Mabel G PM/PD 522 RP (AID) ..... (9)235-9024
Thomas Martha Ann A/FBO/IDF 324 SA-6 ..... (9)235-9440
Thomas Norman I FADRC/PBR 1758-D ..... 29570
Thomas Patricia R AFR/EAF 4845 (AID) ..... 28188
Thomas Patty A PPT 210 SA-17 ..... 128-4163
Thomas Robert D A/SY/SAS 2236 ..... 21040
Thomas Sarah M AFR/DS 4643 (AID) ..... 28169
Thomas Sonja D FS/FD/P 6507 SA-15 ..... (9)235-9286
Thomas Sylvia BF/FS/AB/RR 6205 SA-15 ..... (9)235-9259
Thomas Una M OC/T 5440 ..... 21640
Thomas W S/PC 7261 ..... 28613
Thomas Yvonne M ARA/CCA 4915 ..... 29895
Thomasson Valerie F PPT 210 SA-17 ..... 128-4161
Thompson Alec W Jr OPIC 713 BT ..... 29408
Thompson Benjamin MO/GS 111 SA-2 (AID) ..... 22954
Thompson Charles B SER/ENGR 620 RPC (AID) ..... (9) 235-8912
Thompson Clinton L DM/CC 737 SA-12 (AID) ..... 29650
Thompson David K IO/UNP 6328 ..... 25879
Thompson David R M/FSI/SSFP 1209 SA-3 ..... (9)235-8768
Thompson Delight PPT 414 SA-17 ..... 128-22384
Thompson Doris R A/SY/I/WFO 4th Floor SA-15 ..... (9)235-9366
Thompson Ernest L M/FRM/FM/FC 1129 ..... 20960
Thompson Faye R SA/VN 3312 (AID) ..... 29077
Thompson G Edward OPIC 742 BT ..... 21796
Thompson George W O/ISO 1921 ..... 20254
Thompson Gilman A OC/P B-528 ..... 21090
Thompson Graham C AFR/DS 4643 (AID) ..... 28177
Thompson Herbert B DM/CC 725 SA-12 (AID) ..... 20032
Thompson James Jr DM/CC 735 SA-12 (AID) ..... 20122
Thompson James P OPR/GS B 229 ..... 21672
Thompson Jane E S/S-I 7241 ..... 23838
Thompson Joan LA/CAR 3242 (AID) ..... 23447
Thompson John B A/O 1417 ..... 21492
Thompson John H BF/FS/A 6114A SA-15 ..... (9)235-9300
Thompson Larry C IO/SCT 1429 ..... 23511
Thompson Leola ASIA/TECH 5316 (AID) ..... 29050
Thompson Linda M IO/UNP 6334A ..... 21316
Thompson Llewellyn Jane OPR/VS B-258 ..... 21634
Thompson Lorraine C PHA/PRS 3916 (AID) ..... 21456
Thompson Miriam G FADRC/PBR 7435 ..... 29409
Thompson Okey R GAO 1821 ..... 23276
Thompson Preston L S/R 2528A ..... 22182
Thompson Ray G Lt Col EUR/RPM 6225 ..... 28901
Thompson Richard E WRDCO 801 SA-6 ..... (9)235-9615
Thompson Robert E BF/FS/FD/V 6804 SA-15 ..... (9)235-9331
Thompson Virgus INR/DDC 6635 ..... 20345
Thompson William W OPS/TD 247 CT (AID) ..... 26442
Thompson Wilma L INR/RCI 6510A ..... 22114
Thoms Andrew G IG/DF 7806 ..... 23766
Thomsen Laverne L PER/CA/FS/SEC 2336 ..... 29526
Thomsen Samuel B EA/LC 5206 ..... 21449
Thomson Barbara CA/FS/E-C 2417A ..... 29764
Thomson David R M/FSI/SSFP 1209 SA-3 ..... (9)235-8768
Thormann Peter H PPC/PDA 3889 (AID) ..... 23692
Thornberry Frederick L OC/PE BAY A SA-13 ..... 70859
Thornburg Sam C SER/MO 3328 (AID) ..... 28972
Thorne C Thomas Jr INR/RAA 7533 ..... 23555
Thorne Myrtle E INR/OD 6535 ..... 22404
Thorne Patricia M O/FADRC/DA 1239 ..... 27767
Thornton Gene A OC/T 5440 ..... 29860
Thornton Jane C M/FRM/FM/RES 1331 ..... 21014
Thornton Thomas P S/PC 7312 ..... 21744
Thorpe Knute OPS/TD 222 CT (AID) ..... 29814
Thorpe Shirley G S/NM 7328 ..... 28464
Thorson James M S/IG 4333 ..... 27650

For extensions beginning with 2 - IDS code is 101
For extensions beginning with 7 - IDS code is 16
For extensions beginning with 5 - IDS code is 156

T

Thounhurst Thomas E INR/XR/RDI 4111 SA-15 ..... (9)235-9420
Thro John B INR/DDC/RPS 6528 ..... 23872
Thurman J Richard NEA/P 5246-A ..... 20313
Thurston Bobby H CU/EX 4417 ..... 23194
Thurtell Thelma R EA/EX 4315 ..... 21668
Ticknor William O S/S-O 7516 ..... 22374
Tiedt David ENGR/SP 531 SA-11 (AID) ..... (9)235-9808
Tierney Margaret M P PPC/IA 3842 (AID) ..... 29562
Tierney William J MO/SA 219 SA-2 (AID) ..... 28554
Tighe Thomas B CM/SD/SUP 711 PP (AID) ..... (9)235-9110
Tikijian Alice SER/FM/FSD 1003 SA-12 (AID) ..... 20132
Tilford Dennis MO/GS 111 SA-2 (AID) ..... 22954
Tilghman Vera CM/PAS 669 PP (AID) ..... (9)235-9147
Tillman Katie M ACDA 4498 ..... 23612
Tillman Marsha J CU/ARA 5806 ..... 22292
Tilly Adeline R LA/DP 3909 (AID) ..... 23463
Tilton William PPT 552 SA-17 ..... 128-3201
Timberlake James H M/FSI/SSFP 1209 SA-3 ..... (9)235-8754
Timbers Anne I OPIC A/AID 5942 ..... 29620
Timbie James P ACDA 5494 ..... 23422
Timmins David B INR/REC 8723 ..... 20090
Tingle Lydia W FADRC/PBR 1659 ..... 20984
Tinker Ann PHA/POP/LA 316 RPE (AID) ..... (9)235-9677
Tinsley Barbara A BF/OAG 4427 ..... 23680
Tinsley Jeannette A ASIA/TECH 5312 (AID) ..... 20229
Tisa Stephen R GC/SA 6312 (AID) ..... 28092
Tisdale Margaret ARA/LA 6263 ..... 29392
Titus Ross P EUR/SES 5223 ..... 21097
Tjossem Guinevere J TA/AG 2246(AID) ..... 23009
Toback Louise F FM/DCD 635 SA-12 (AID) ..... 20062
Tobler John H TA/STS 647 PP (AID) ..... (9)235-9178
Todd Marcellus OLA 2895 (AID) ..... 28192
Toler John H O/ISO 19A16 ..... 28859
Toliver Mozella COM/TR 806 RP (AID) ..... (9)235-8985
Tolman Elizabeth B ARA/USOAS 6916 ..... 20806
Tolson Darryl T SCS 1810 ..... 23591
Tolson Jerome S PPT 220 SA-17 ..... 128-3993
Tolson Joseph M O/ISO 1921 ..... 28906
Tom Edward W IGA 6829A ..... 23546
Tomasino Noelle C LA/DR 2252 (AID) ..... 23226
Tomkin Minna Y FM/ASD 913 SA-12 (AID) ..... 27783
Tomlinson Stewart L GAO 1821 ..... 23276
Tompkins Arthur M FADRC/LR 2442-C ..... 22739
Tomseth Victor L EA/TB 5210 ..... 23699
Tonkin Thomas M ARA/LA/APU 4911 ..... 20815
Toole John S MO/PUR 126 SA-2 (AID) ..... 22970
Toomey William D PA/PS 5831 ..... 21433
Toot Katherine L FM/RSD 519 SA-12 (AID) ..... 20182
Torain Arlene M SER/IT 1017A SA-5 (AID) ..... 28743
Torelle Ethel PPC/IA 3754 (AID) ..... 28580
Tornavacca Louis OC/T 5440 ..... 23455
Torrey Charles P ARA/MEX 3906A ..... 22415
Torrey Raymond J CM/SB 609 PP (AID) ..... (9)235-9155
Toumayan Alec G OPR/LS 2212 ..... 23492
Towell Leon F FM/BFD 601 SA-12 (AID) ..... 20030
Townes Eugene SER/MO/PAV B-932 (AID) ..... 28400
Townsend Susie M SER/MO/ADM 3417A (AID) ..... 23802
Towsley M Henrietta PPC/PDA 3889 (AID) ..... 23692
Tracey Margaret C A/AID 5942 (AID) ..... 29620
Tracy Marcia L AG/SEC 415 RPE (AID) ..... 79420
Traeger Mary V PPT 232 SA-17 ..... 128-4457
Tragen Irving G IAF 1515 Wilson Blvd Arl, VA ..... (9)524-1555
Trainor William J Jr INR/XR 6842 ..... 20805
Trakas Clara S PM/MAS 7526 ..... 22280
Trang Bui Thi Huyen M/FSI/SLS 5602 SA-15 ..... (9)235-9395

Traulsen Grace T NEA/EX 4249A ..... 28902
Travers Annie E AF/S 5526 ..... 23275
Travers Eric G FADRC/LR 2442 ..... 22017
Travis Deloris J EB/BR 3334 ..... 23295
Trbovich Darinka OPIC 828 BT ..... 29646
Treadwell Oris N BF/FS/FD/V 1059E ..... 29385
Trease B David M/FSI/SLS 901A SA-3 ..... (9)235-8816
Treasrau Eugene AG/AUD 571 PP (AID) ..... (9)235-9187
Treichel James A BEWT 4325 Commerce ..... 189-2645
Trent James L CMC 7310 ..... 21647
Trent Mildred ENGR/OPNS 534 SA-11 (AID) ..... (9)235-9829
Tretola Mary Faye OC/EX 4420 ..... 20898
Tretola Michael J A/SY/I 2418 ..... 23640
Trevithick John P IO/SCT 1429 ..... 23511
Treyes Gloria J CU/EX/AD 4813A ..... 23292
Tripp Stephen R PHA/FDRC 207 SA-2 (AID) ..... 22111
Trombly Ivene L O/FADRC/DA 1239 ..... 20487
Trotter C David A/SY/I/WFO 4th Fl SA-15 ..... (9)235-9361
Trout Maurice E PM/MC 800 SA-6 ..... (9)235-9756
Trow Robert E ACDA 4660 ..... 21258
Troy Allene P PPC/IA 3758 (AID) ..... 28261
Troy Jane OPIC 822 BT ..... 29634
Truax Mary Jane SA/PPB 3208 (AID) ..... 29044
Trudeau Paul G FM/BFD 601 SA-12 (AID) ..... 20030
True William J M/FRM/FM 1328 ..... 22598
Trueheart William SCI/EN 7822 ..... 29312
Truitt Michele E PPT 338F SA-17 ..... 128-21814
Truly Steve R O/ISO 1921 ..... 28906
Truss Jacqueline SER/IT 1002 SA-5 (AID) ..... 28788
Tsiatsos Demetria A/OS 234 SA-6 ..... (9)235-9608
Tsouvalas Mary CU/IVP/V 437 SA-6 ..... (9)235-1060
Tua Benjamin CU/WE 5807 ..... 23526
Tucci Dominic L PPT 632E SA-17 ..... 128-4930
Tucci Eugene SER/ASHA 5644 (AID) ..... 23311
Tucker E Yvonne GC/ASIA 3320A (AID) ..... 28964
Tucker George R AG/IIS 511h RPE (AID) ..... (9)235-9732
Tucker Jane ASIA/NE 6930 (AID) ..... 29246
Tucker Joe L MO/ASIA 218 SA-2 (AID) ..... 23878
Tucker Lawrence MO/CM B-460 (AID) ..... 28384
Tucker Margaret L SA/CCD 613 RP (AID) ..... (9)235-8960
Tucker Marie H CU/FS 223 SA-6 ..... (9)235-9436
Tuckerman Gustavus M/FSI 400-C SA-3 ..... (9)235-8836
Tufte Inga ARA/USOAS 6494 ..... 22325
Tull Marjorie I SER/IT 1101 SA-5 (AID) ..... 28818
Tulloch Elsa ARA/LA/EP 5258 (AID) ..... 22677
Tully Francis W PA/PG 6805 ..... 22257
Tumblin Margie M SA/MGT 508 RP (AID) ..... (9)235-8902
Tunnell Arthur SER/FM/CAD 624 SA-12 (AID) ..... 20053
Turley William A Jr PER/MGT/PS 1609 ..... 23383
Turman Gertrude J BF/FS/FD/V 6524 SA-15 ..... (9)235-9325
Turner Barbara A ASIA/TECH 5318 (AID) ..... 23814
Turner Barbara P PPT 520 SA-17 ..... 128-4160
Turner Bernard CM/ROD/SA 733 PP (AID) ..... (9)235-9146
Turner Beverly ARA/LA/BC 5906 ..... 23076
Turner Delancy M ARA/LA/PLC 6911 ..... 29208
Turner Dorothy K PER/PCE/PPM 414 SA-6 ..... (9)235-9593
Turner Fitzhugh S/R 7430 ..... 22505
Turner Francis FADRC/PBR 1758 ..... 29570
Turner Herbert D PPC/PME 2536A (AID) ..... 20226
Turner John L OC/S 6442 ..... 21262
Turner June OPIC 709 BT ..... 21766
Turner Lucinda EA/EX 4315 ..... 23102
Turner Luvenia TA/RUR 2744 (AID) ..... 21755
Turner Nell A/FBO 310 SA-6 ..... (9)235-9480
Turner Roberta L PM/PO 208 RP (AID) ..... (9)235-9036

For extensions beginning with 2 - IDS code is 101
For extensions beginning with 7 - IDS code is 16
For extensions beginning with 5 - IDS code is 156

Turner Willistine D A/SY/EX/RSB 2428 ..... 22075
Turqman Thomas T EB/ORF/ICD/TRP 3423A ..... 21490
Turtle Carol M S/IG 431 SA-6 ..... (9)235-9564
Twanmo Katty C FM/LD 619 SA-12 (AID) ..... 20112
Twinam Joseph W CA/FS/NEA 2809 ..... 29468
Twining Charles H Jr AF/W 4250 ..... 20842
Twohie George F S/S-O 7516 ..... 21512
Twombly John F III ACDA 5847 ..... 20690
Twyman Margaret G CU/ACS 420 SA-2 ..... 22764
Tyburski John A OC/PE-MR Bay A SA-13 ..... 71706
Tyler Carrie E FADRC/PBR B844F ..... 22518
Tyler Portia O/FADRC/RR/DIR 4705 SA-15 ..... (9)235-9461
Tyner Richard F S/PRS 2115 ..... 28461
Tyson Patricia A CU/CP 422 SA-2 ..... 22802

## U

Uhrman Simon PER/PMS/PPM 413 SA-6 ..... (9)235-9593
Uji Carol A SCA/VO 808 SA-2 ..... 21911
Ulbrich Ruth M INR/DDM/RCI/RB 4201 SA-15 ..... (9)235-9428
Uliassi Pio D INR/XR 6842 ..... 22225
Ulinski John A Jr PHA/PVC 3664 (AID) ..... 22308
Ullman Carrie A EB/IFB/ODF 2833 ..... 29426
Ullman Wilmer A COM/CPS/IE 713C RP (AID) ..... (9)235-8883
Ullrich Daniel W OC/EX 2130 ..... 21584
Ulmer Sandra Y EUR/SOV 4217 ..... 23739
Ulsh Jack L M/FSI 500-B SA-3 ..... (9)235-8834
Umbarger Mary W EB/OCA/REP 4830 ..... 20266
Underwood Grace C PER/PCE/PPM/LP 422 SA-6 ..... (9)235-1001
Unick Dolores V INR/P 6743 ..... 28304
Unkle Dorothy B SCI 7824A ..... 23400
Upston John E IO/UCS 500 SA-2 ..... 22762
Urano James TA/AG 2244 (AID) ..... 27936
Ureksoy Charlotte AA/PHA 3932 (AID) ..... 23842
Urquhart Raymond M PM/MD 493B PP (AID) ..... 73853
Usher Richard E S/IG 7810 ..... 28844
Ussery Othel E WRDCO 801 SA-6 ..... (9)235-9615
Usuda Joseph T FM/LD 619 SA-12 (AID) ..... 20166
Utterbach Joan IO/UNESCO 4806A ..... 23619
Uyehara Cecil LA/OPNS 6256 (AID) ..... 29108

## V

Vaccaro Albert A INR/RNA/NE 7427 ..... 20819
Vahey Mark A AG/AUD 515 PP (AID) ..... (9)235-9197
Vaitaitis Helen PHA/POP 515 RPE (AID) ..... (9) 235-9665
Valas Robert J S/IG 431 SA-6 ..... (9)235-9564
Valentine Doris J CU/VP/C 224 SA-6 ..... (9)235-9863
Valerio John Jr DM/CC 725 SA-12 (AID) ..... 20032
Vallese Domonic EUR/EX 5428 ..... 23287
Valois Denise ARA/LA/MRSD 3482 (AID) ..... 23460
Van Ackooy Lillian EUR/EE 5220 ..... 23130
Van Antwerp Thomas E OPR/ASD/BMB 1886C ..... 29564
Van Blake Henry E AFR/CWA 4636A NS (AID) ..... 28422
Van Buren Lester M IO/EX B-239 ..... 27992
Van Buren Susie A B/FMS 1801 ..... 23416
Van Buskirk Alden ENGR/SP/SP 517 SA-11 (AID) ..... (9)235-9802
Van Buskirk William B M/FSI/SLS 800 SA-3 ..... (9)235-8821
Van Camp Janet ARA/LA/PAN 2915 (AID) ..... 23030
Van Campen Wilvan G S/FW-COA 3212 ..... 21073
Van Caster Margaret OPIC 703 A BT ..... 21854
Vance Janet C ASIA/CD 4446 (AID) ..... 28301
Vance Merry ACDA 5664 ..... 21832
Van Cleef Helen OPIC 702 BT ..... 28582
Vanden Eykel Myrna B PA/MS 4827A ..... 21143
Van der Vlugt Gerold PHA/POP 515 RPE (AID) ..... (9) 235-9665
Van Dera Marvin E VN/CCS 702H RP (AID) ..... 70158
VanDerLyke Joan L PM/DCA 7318 ..... 29093
Vandivier James R WRDCO 801 SA-6 ..... (9)235-9614
Van Doren Charles N ACDA 4495 ..... 21533
Vanduren Velma A OPS/TD 227 CT (AID) ..... 29801
VanDyke Alfred ENGR/OPNS 316 SA-11 (AID) ..... (9) 235-9833
Van Dyke Stuart H PPC/IA 3758 (AID) ..... 20833
Van Haeften Carl LA/DR 2242 (AID) ..... 29486
Van Heuven Marten H A EUR/EE 5219 ..... 23298
Vanhook Melvern PPT 210 SA-17 ..... 128-4161
Vann Charles OPS/TD 305 CT (AID) ..... 29421
Vann Diannah L SER/FM/FSD 1003 SA-12 (AID) ..... 20132
Van Reigersberg Stephanie R OPR/LS 2206 ..... 20662
VanTuyl John W SER/FM/PS 529 SA-12 (AID) ..... 20173
Van Tuyl Margaret P M/FSI/SPS 1102 SA-3 ..... (9)235-8776
Van Zuylen Mabel PHA/POP/DIR 510 RPE (AID) ..... (9)235-9645
Vapniarek Thomas M SER/FM/CAD 624 SA-12 (AID) ..... 20072
Vardas Constantine COM/CPS/PS 722E RP (AID) ..... (9)235-8971
Varrati Gilda E AFR/NARA 4749D (AID) ..... 23289
Varros George P A/SY/FO 38A05 ..... 23122
Vaughan Bertha H COM/ASI 709 RP (AID) ..... (9)235-8975
Vaughan Etta DM/CC 735 SA-12 (AID) ..... 20122
Vaughan Gertrude ASIA/SA 6668 (AID) ..... 28306
Vaughan James G OPR/GS B-229 ..... 21672
Vaughan Joseph F PM/MC 800 SA-6 ..... (9)235-9761
Vaughn Judy EB/OFP/FPD 3427 ..... 22124
Vaughn Leon SER/FM/SPD 1002 SA-12 (AID) ..... 23991
Vaughn Marion F PPT 458 SA-17 ..... 128-22612
Vaughns Leolia FFP 309C RPE (AID) ..... (9)235-9699
Veitengruber Loraine L A/FBO/CR 321-F SA-6 ..... (9)235-9445
Veith Rose PM/PO 413B RP (AID) ..... 235-8886
Vekeman Betty M PM/PO/FSP 414B RP (AID) ..... (9) 235-8993
Vela Xavier M SER/H 323 SA-2 (AID) ..... 27454
Velarde Margaret H 7251 ..... 22318
Velasquez Antonio OPIC 840 BT ..... 21780
Velott LaRue H BF/FMS 1801 ..... 28319
Venezia Ronald LA/DR 2248 (AID) ..... 28656
Vent Myron H TA/EHR 2484 (AID) ..... 29760
Venturin Margaret E AFR/NA 4733 (AID) ..... 27954
Vereka Carole A SER/FM 525 SA-12 (AID) ..... 20158
Veret Barton GC/LA 5917 (AID) ..... 29182
Vermillion Kathleen S SCI/EN 7822 ..... 29169
Verner T Darrell SER/FM 525 SA-12 (AID) ..... 20158
Vernon Daniel LA/DR 400A (AID) SA-2 ..... 23884
Vernon Patricia H PPT 210 SA-17 ..... 128-4162
Verville Elizabeth G L/EA 6427 ..... 23039
Vessey Karen M PM/PD 513 RP (AID) ..... 235-9018
Vest C Woods Jr P/PS 5829 ..... 22732
Vest George S S/PRS 7511 ..... 29590
Vestrich Alan I AFR/CWR 3325 NS (AID) ..... 29101
Vettel Thelma E INR/REC 8441 ..... 20452
Vetter Charles T M/FSI/FAES 3116 SA-15 ..... (9)235-9277
Vick Ella OPIC 815 BT ..... 28154
Vick M Christine S 7226 ..... 29572
Vidibor Jerome AG/AUD 503 PP (AID) ..... (9)235-9187
Viener Ronald LA/DR 3253 (AID) ..... 29396
Viets Richard N S/S-S 7241 ..... 20318
Vignovic Anne GC/TF&HA 6951 (AID) ..... 28537
Vihel Marilyn A IO/OIC 1515 ..... 20607
Vila Monica OPS/TD 217 CT (AID) ..... 29819

For extensions beginning with 2 - IDS code is 101
For extensions beginning with 7 - IDS code is 16
For extensions beginning with 5 - IDS code is 156

Vilches Agustin G M/FSI 412 SA-3 ..... (9)235-8834
Villaeseusa Henrietta A/AID 5758 (AID) ..... 27996
Villalobs James ARA/LA/APU 4911 (AID) ..... 20467
Vincent John W AF/W 4252 ..... 22865
Vine Richard D EUR/WE 5232A ..... 23072
Vinson Edward M AA/ASIA 6443 (AID) ..... 29136
Vinson Lauretta D SER/IT 819 SA-5 (AID) ..... 28764
Virnston Thomas D SER/FM/SPD 1001 SA-12 (AID) ..... 29613
Virts Violet L EB/TT/OA 5535 ..... 29341
Visson Jacqueline O M/FSI 512 SA-3 ..... (9)235-8831
Vitale Paul SER/H 317 SA-2 (AID) ..... 27454
Vivian Deidre A REM/EMP/RB 7802 SA-15 ..... (9)235-9373
Vogel Merten M SER/ENGR 511B SA-11 (AID) ..... (9)235-9811
Vogel Ralph H CU/BFS 4825 ..... 22837
Vogelgesang Sandra L CBA/OCA/REP 4830 ..... 20266
Vogelsang Marilyn J CU/ARA 5804 ..... 21151
Vogelsang William E SER/IT 1007A SA-5 (AID) ..... 28800
Vogler Jessie FFP 307 RPE (AID) ..... (9)235-9688
Volz John W SER/FM/CAD 624 SA-12 (AID) ..... 20072
Volz Rita M FADRC/PBR/EB 806 SA-6 ..... (9) 235-9568
Voris George F OPIC 856 BT ..... 28544
Voultsos Mary EUR/EE 5217 ..... 20575
Vowels Grace E OC/T 5440 ..... 23455
Vraniak Louis F OC/PE/PT Bay A SA-13 ..... 70859
Vunovic Xenia IO/UNP 6331 ..... 20512

## W

Wachob James R CU/AF 4824 ..... 23712
Wade Mary M SA/MGT 516 RP (AID) ..... (9)235-8951
Wade Yvonne D BF/FS/AD/AA 6110 SA-15 ..... (9)235-9337
Wadley Ynetta D FM/LD 619 SA-12 (AID) ..... 20112
Waffle Wilbur ASIA/TECH 5312 (AID) ..... 20228
Wagner Geraldine N SCA/VO 808 SA-2 ..... 22935
Wahl Dolores R INR/RES 6510-A ..... 21302
Waiters Willie D OC/T 5440 ..... 23455
Wakefield Lohva ASIA/EA 4214 (AID) ..... 29842
Wald Royal J SCI/SA 7824A ..... 28996
Waldman Lois PM/PO 406G RP (AID) ..... (9)235-8958
Waldmann Raymond J EB/TT 5830 ..... 21498
Walker Bernadette SA/EXSEC 6311 (AID) ..... 28494
Walker Byron P NEA/EX 4249 ..... 28902
Walker Clyde C Jr A/SY/FO/NSU 2410 ..... 29741
Walker Dianna H PPT 414 SA-17 ..... 128-22384
Walker Dola A FM/CSD 608 SA-12 (AID) ..... 20168
Walker Dorothy C BF/FS/P 6705 SA-15 ..... (9)235-9299
Walker Dorothy E EUR 6511 ..... 22719
Walker Dumont A OC/T 5440-G ..... 23418
Walker Edward S Jr NEA/IAI 6252 ..... 22030
Walker Elsie D PPT 260 SA-17 ..... 128-21963
Walker Helen J COM/CPS 711 RP (AID) ..... (9) 235-8973
Walker Howard K AF/W 4252 ..... 28354
Walker Jerome E OC/T 5440 ..... 23418
Walker Joyce F CU/EA 5813 ..... 27172
Walker Julius W AF/RA 4515 ..... 21138
Walker Patricia A EB/CBA/REP 4826 ..... 23024
Walker Ruth R D/BFS 3835 ..... 21060
Walker Sadie Joyce CU/FS 223 SA-6 ..... (9)235-9436
Walker Samuel D CM/ROD/AFR 721B PP (AID) ..... (9)235-9105
Walker Sheila K FSE/CS 1013 SA-3 ..... (9)235-8788
Walker Spencer O OCT 5440G ..... 23418
Walker Tujuana E DM/CC 735 SA-12 (AID) ..... 20122
Walker Ulysses V OC/P B-528 ..... 21090
Walker V Henry COM/CPS 702F RPC (AID) ..... (9) 235-8927
Wall Louise H PPT 250 SA-17 ..... 128-5239
Wallace Betty J PPT 210 SA-17 ..... 128-4161
Wallace Daniel A/SY/DO 3811 ..... 21621
Wallace Freddie C BF/FD/P 6507 SA-15 ..... (9)235-9291
Wallace Gale D ARA/LA/PAF 3491A (AID) ..... 29206
Wallace John D OPR/ST SA-4 ..... (9)339-7001
Wallace Roger W S/CPR 1236E ..... 21276
Wallace Wilbur PHA/POP 213 RPE (AID) ..... 75033
Waller Russel S A/SY/T 3810A ..... 29366
Walsh Elizabeth A PA/MS 4827A ..... 20713
Walsh James P PM/MC 800 SA-6 ..... (9)527-0494
Walsh John AG/AUD 549 PP (AID) ..... (9)235-9220
Walsh Ralph C INR/RAA 7637 ..... 22002
Walsh Sean SER/H 315 SA-2 (AID) ..... 29299
Walsh Thomas H EUR/SES 5223 ..... 23212
Walston Shirley A PPT 210 SA-17 ..... 128-4161
Walter Robert M INR/DRR/RAA/CS 7533 ..... 22331
Walters Frank J SCA/VO 511 SA-2 ..... 22903
Walters Jannie I SCA/VO 823 SA-2 ..... 21996
Walters Larena ASIA/TECH 5318 (AID) ..... 29049
Walters Margaret H SER/FM 524 SA-12 (AID) ..... 20162
Walthal Margaret B EUR/5224 ..... 28961
Walthall Camille C SER/FM/SRD 625 SA-12 (AID) ..... 29637
Walton Maxine L ARA/LA/NC 4260 (AID) ..... 20697
Walton Rosa M PPT 376 SA-17 ..... 128-21684
Wampler Mary E A/AID 6839 (AID) ..... 28626
Wanamaker Wanda M DM/CC 725 SA-12 (AID) ..... 20032
Wanning H Francis EB/ICD/TRP 3423A ..... 22349
Want Mary Dorothy A/FBO 311 SA-6 ..... (9)235-9488
Warchol James R INR/RSE 6510-A ..... 21164
Ward Alice R CU/ARA 5806 ..... 23206
Ward Edna H OPR/ASD 1880 ..... 29544
Ward Everett B FADRC/PBR 1758 ..... 29570
Ward George S/S-S 7241 ..... 28062
Ward James L PPT 300G SA-17 ..... 128-21731
Ward Marvin E Jr OC/P B528 ..... 20389
Ward Matthew EA 6207 ..... 20264
Ward Robert LA/DP 3913 (AID) ..... 28214
Ward Robert Mark PPC/DPR 2637 (AID) ..... 23917
Ward Sara J PPT 662 SA-17 ..... 128-5221
Ward Stephen E NEA/ARN 6250A ..... 20791
Ward William D OC/T 5440 ..... 23455
Ware Calvin H AF/EX 3521 ..... 21359
Ware Clinton A IO/UCS 517 SA-2 ..... 22791
Ware Ernestine G FM/CSD 608 SA-12 (AID) ..... 28105
Ware Robert C MO/SA 219 SA-2 (AID) ..... 28781
Ware Sylvia R INR/OPS 6635 ..... 21506
Warg Edward A OC/PE-M 5440-F ..... 23430
Warnecke Mabel L AFR/CWA 4636 (AID) ..... 28422
Warner Margaret A/OC 44A22 ..... 28946
Warner Mary E SER/MO/PAV B-926 (AID) ..... 28368
Warner Norman E S/NM 7330 ..... 23735
Warnock John A S/FSG 3418A ..... 29004
Warren B Joann S/S-EX 7517 ..... 23223
Warren George L Jr PM/DOD 1E969 Pent ..... (9)697-6519
Warren James H MO/CM B-461 (AID) ..... 28392
Warren Kaye LA/DR 2253A (AID) ..... 29484
Warren Laurette FM/ESD 710 SA 12 (AID) ..... 20082
Warren Lucy T AF/EX 3517 ..... 20739
Warren M Irene IO/EX 4336A ..... 21045
Warren T Louise EB/ITP/EWT 3819 ..... 20964
Warren Tommy H Jr EA/RA 4312 ..... 20594
Warren Winifred P SER/MO/CM 2909 (AID) ..... 22463
Wartholwitz Robert H PM/PS 308 RP (AID) ..... (9)235-9020

For extensions beginning with 2 - IDS code is 101
For extensions beginning with 7 - IDS code is 16
For extensions beginning with 5 - IDS code is 156

Warzywak Esther J PPT 600 SA-17 ..... 128-28171
Washburn John L PM/DOD 4D560 Pent ..... (9)697-7821
Washer Frederick R BF/FS/WFC 7705 SA-15 ..... (9)235-9381
Washington Delores PPT 414 SA-17 ..... 128-22384
Washington Doris C DM/CC 717 SA-12 (AID) ..... 20065
Washington Gary J FADRC/LR 2442-B ..... 28347
Washington Gloria E EUR/EX 6511 ..... 22719
Washington Gwendolyn V CU/NEA 4423 ..... 23140
Washington James R SER/LR 309 RP (AID) ..... (9) 235-8929
Washington Joseph DM/CC 703 SA-12 (AID) ..... 29650
Washington Paul M S/S-I 7241 ..... 22976
Washington Vanessa D SER/IT 709A SA-5 (AID) ..... 28702
Washington Venny Z PER/MGT/PS 1333 ..... 22644
Waska Robert E INR/EX 6842 ..... 22084
Waskewich Edith H 7247A ..... 20430
Waterman Mary Ann ACDA 2318 ..... 21875
Waters Larena ASIA/TECH 5318 (AID) ..... 29049
Waters Robert C ACDA 5672 ..... 23645
Wateski Raymond R SA/VN 3311C (AID) ..... 28970
Watford Vernelle AFR/MGT 2669 (AID) ..... 28234
Watkins Benjamin ENGR/OPNS 322 SA-11 (AID) ..... (9)235-9833
Watkins Charles E S/IG 4333 ..... 27650
Watkins Dewey R Jr BF/FS/AB 6203 SA-15 ..... (9)235-9334
Watkins Floyd NEA/EX 6243 ..... 21681
Watkins Joseph CM/SD 701B PP (AID) ..... (9) 235-9125
Watkins Lillian V PPT 662 SA-17 ..... 128-5221
Watkins Oveta H PM/PO 203D RP (AID) ..... (9)235-8872
Watkins Randy PM/MC 800 SA-6 ..... (9)235-9758
Watkins William O BF/FS/FD/V 6524 SA-15 ..... (9)235-9325
Watlington Lenora F FM/RSD 519 SA-12 (AID) ..... 20182
Watson Alexander F ARA/LA/BR 4906 ..... 21245
Watson Barbara M SCA 6811 ..... 29576
Watson Beverly J SER/FM 610 SA-12 (AID) ..... 20156
Watson Clare K L/CLS 2895 NS (AID) ..... 28192
Watson Doris E PM/MC 800 SA-6 ..... (9)235-9770
Watson James F W SER/ENGR 511C SA-11 (AID) ..... (9)235-9815
Watson Margaret A INR/XR/RDI 4110A SA-15 ..... (9)235-9419
Watson Raymond O OC/T 5440 ..... 21641
Watson William A Credit Union 3441 (AID) ..... 28426
Watson William M DG/MED 2906 ..... 23593
Watters Effie MO/CM 3209 (AID) ..... 29052
Watts Evelyn M PM/PO 209B RP (AID) ..... (9)235-9046
Watts Martha A S/AJ 7261 ..... 28904
Watts Norris B OC/T 5440 ..... 23455
Watts Penny S S/CPR 1701 ..... 20291
Wauchope Keith L ARA/LA/CAR 3246 ..... 22115
Wayland Cynthia S/PRS 2109 ..... 22454
Wayland Mary M IO/UCS 500 SA-2 ..... 22763
Waylett William J SER/ENGR 620 RP (AID) ..... (9) 235-8912
Weakley Charles T OC/T 5440 ..... 21640
Weare Josephine W DG/PER/CA/PAS/PC 1828 ..... 22642
Weaver Effie M AFR/ESA 4758 (AID) ..... 29194
Weaver Kathleen S INR/DDC 8667 ..... 20386
Weaver Wallace Bruce PPT 320C SA-17 ..... 128-21531
Webb Anne PM/PO 206C RP (AID) ..... (9)235-8872
Webb Ronald A EB/TT/MA 2830 ..... 21313
Webber Robert T SCI/AE 7823 ..... 22432
Weber Ferdnant S FM/LD 619 SA-12 (AID) ..... 20166
Weber Richard F ARA/LA/EP 5260 (AID) ..... 22676
Webster Dorothy MO/CM 305 RP (AID) ..... (9)235-8921
Webster John OPA/PUB 4955 (AID) ..... 20758
Webster Lecile ARA/LA/BR 4906 ..... 22313
Wedeman Miles G SA/VN 3312 (AID) ..... 29076
Wedlock Henry I INR/RES 7813 ..... 20939
Weedon Margaret C ACDA 4931 ..... 21161
Weekley Henry F EA 4315 ..... 20658
Weems Deborah V PA/HO 622 SA-2 ..... 21984
Weems Pearlean SER/FM/SPD 628 SA-12 (AID) ..... 20042
Wehmeyer Donald A L 5423 ..... 22672
Weih Elizabeth T MO/TT 1247 (AID) ..... 28292
Weihrauch Dorothy E A/ALS 501-C SA-6 ..... (9)235-9466
Weinert Helen DG/MED 2906 ..... 23554
Weinger Simon J PPC/DPRE 2537A (AID) ..... 20226
Weinstein Alan PER/PCE/PPM/LP 417 SA-6 ..... (9)235-1004
Weinstein Allen I M/FSI 800-D SA-3 ..... (9)235-8821
Weintraub Bertram F PPT 338 SA-17 ..... 128-2184
Weintraub Sidney EB/IFD 2531 ..... 29496
Weir Thomas S SER/IT 915A SA-5 (AID) ..... 28792
Weir William D ACDA 2318 ..... 21879
Weisenburger Margaret P EUR/EX 5428 ..... 23287
Weislogel Winifred S AF/N 4511 ..... 21723
Weiss Leonard INR/DFR 6535 ..... 21038
Weiss Seymour PM 7313 ..... 29022
Weiss Walter F S/IG 4333 ..... 27650
Weist Ronald A S/S-I 7241 ..... 28623
Weitzel Richard F NEA/EX 4249 ..... 28903
Weitzen Harold CM/SD/REV 703B PP (AID) ..... (9) 235-9128
Welch Linda Lee TA 3917 ..... 20686
Welch Orpha GC/H 319 SA-2 (AID) ..... 29839
Welling Paul A LCdr S/FW-COA 3214 ..... 22047
Wellman Bruce T A/SY/T/NSU 3810A ..... 20914
Wellman Harvey R S/NM 7328 ..... 28692
Wells Julius S PPT 508 SA-17 ..... 128-3668
Wells Melissa BIC/OED 3063 Commerce ..... 189-5225
Wells Stella M DM/ISD 725 SA-12 (AID) ..... 20092
Welsh Joseph M INR/P 6743 ..... 28304
Welsh M Kathleen PM/PO 206E RP (AID) ..... (9)235-8872
Welter Daniel R M/FSI/SPS 1115 SA-3 ..... (9)235-8762
Welty John M PPC/DPR 2637 (AID) ..... 23910
Wemhoff Margaret A SCA/PPT 4236 SA-17 ..... 28849
Wendt Erwin W AFR/NARA 4743 (AID) ..... 23230
Wenger Paul N LA/DR 2252 (AID) ..... 29162
Wentworth Basil BIC/OIM 5015 Commerce ..... 189-4652
Wenzel Robert H EA/VN 5207 ..... 29402
Weppner Aleen V EA/TB 5210 ..... 21741
Werner Marsha L PM/PO 515C RP (AID) ..... (9)235-9024
Werner Theresa S DG/PER/CA 2421 ..... 23352
Wertman Patricia A INR/REA 8840 ..... 22194
Wesley Hilda D SER/IT 923 SA-5 (AID) ..... 23786
West Doris M AF/EX 3521 ..... 21409
West Esther T DG/MED 2906 ..... 21607
West Genevieve L CU/AF 4822 ..... 23540
West M Denise FADRC/PBR 1841 ..... 21068
West Mary B L/OA 6420 ..... 23248
West Samuel MO/GS Whse (AID) ..... 70197
West William R OC/P B-528 ..... 21268
Westfield Patricia ARA/LA/CEN 5909 (AID) ..... 29362
Westmoreland James O CU/AF 4820 ..... 23281
Weston Mabel O OPS/TD 201 CT (AID) ..... 29806
Westring Eleanor C NEA/EX 4243 ..... 21411
Westwood Andrew F SA/PPB 3208 (AID) ..... 29056
Wetherbee Donald A EA/EX 4315 ..... 23102
Wetherbee Mickey J NEA/PAB 5247 ..... 22441
Weygand Karl F PER/SRS 2429A ..... 29432
Whalen Clara SER/IT 1014 SA-5 (AID) ..... 28732
Whalen Gail L OPS 2634 (AID) ..... 28486
Wharton Fravel E DG/MED 2260 ..... 23616
Wharton William B PPT 320 SA-17 ..... 128-21531
Wheatley Marjorie V SA/RD 3317 (AID) ..... 22185
Wheeler Clinton F OPA 4898 (AID) ..... 28628

W

For extensions beginning with 2 - IDS code is 101
For extensions beginning with 7 - IDS code is 16
For extensions beginning with 5 - IDS code is 156

Wheeler William B ARA/LA/CAR 3248 (AID) ..... 23452
Whelan Estelle E INR/DFR 6535 ..... 21039
Whilden Stephen H INR/CIS 6510A ..... 20808
Whipkey Frances O/LAB 4527 (AID) ..... 20994
Whipp Robert F ACDA 5933 ..... 28666
Whitaker Marjorie M CA/FS/NEA 2809 ..... 23306
Whitaker Thomas J SER/FM 709 SA-12 (AID) ..... 23001
White Alfred D AA/ASIA 6724 (AID) ..... 29126
White Allan W FRM/BP 1332D ..... 20652
White Angela E PER/MGT/SCG 1822 ..... 22782
White Bruce N FADRC/PBR B648 ..... 21253
White Cheryl R PER/MGT/EX 2137 ..... 23686
White Claude E PPT 562 SA-17 ..... 128-3464
White Dorothy J AF/C 4238 ..... 21707
White Frances A/AID 5894 NS (AID) ..... 28578
White Geraldean PER/CA/FS/EUR 26A11 ..... 20252
White Harry L FM/DCD 635 SA-12 (AID) ..... 20096
White Henry S AFR/LDU 4659 (AID) ..... 29215
White Jacqueline GC/ASIA 3320A (AID) ..... 28260
White James A AG/SEC 415 RPE (AID) ..... (9)235-9719
White John H A/AID 5758 (AID) ..... 27996
White Joyce A O/FADRC/DR 1239 ..... 20420
White Julia S SER/FM/SPD 1001 SA-12 (AID) ..... 29613
White Katherine M REM/EMP/SSB 7524 SA-15 ..... (9)235-1031
White Keidth M O/FADRC/DA 1239 ..... 27767
White Kenneth L DM/CC 737 SA-12 (AID) ..... 29650
White LaVerne W CU/IAP 4821A ..... 29019
White Lewis M AF/EPS 5244 ..... 22623
White Linda L FADRC/PBR/R 1758 ..... 28662
White Linda T PPC/PDA 3889 (AID) ..... 23692
White Lois J PPT 500 SA-17 ..... 128-3744
White Margaret G BF/FS/FD 6804 SA-15 ..... (9)235-9327
White Marie B FADRC/PBR B-884 ..... 20932
White Mary M ARA/ECP 3238 ..... 23341
White Merrill A M/MS 2238 ..... 23796
White Pat INR/P 6743 ..... 28500
White Phyllis S FM/CSD 608 SA-12 (AID) ..... 20168
White Reta E O/FADRC/DA 1239 ..... 20542
White Robin L EA/EP 5310 ..... 22195
White Sue A ACDA 5847 ..... 20711
Whitehead Benny W Jr S/CPR 1240 ..... 21702
Whitehead Mae R O/FADRC/DA 1239 ..... 27760
Whitener Russell P M/FRM/FM 1328E ..... 29314
Whiting Albert A M/FSI/SLS 600 SA-3 ..... (9)235-8828
Whiting Alpha J A/FBO/BDC 327 SA-6 ..... (9)235-9511
Whiting Ben L FM/BFD 606C SA-12 (AID) ..... 28331
Whiting T J AG/AUD 509 PP (AID) ..... (9)235-9187
Whitlock George E O/ISO 19A16 ..... 22692
Whitlock James C Jr PER/CA/TR/L 2805 ..... 23308
Whitlock Regina A SER/H 324 SA-2 (AID) ..... 27454
Whitlow William R JR PPT 214 SA-17 ..... 128-4243
Whitman Mary Sue PER/PCE/P 1818 ..... 23764
Whitman William B EB/ORF/FSE 3524 ..... 20681
Whitmer Stephen AFR/DS 4536 (AID) ..... 28182
Whitney Patricia A EA/PHL 5311 ..... 29270
Whitridge Jack OC/P B-528 ..... 22619
Whitten Willie AFR/ESA 4750 (AID) ..... 22489
Whittington Regina L EA/ANZ 4206 ..... 20660
Whittle Boyd T LA/DR 2242 (AID) ..... 28128
Whitworth William R O/FADRC/DA 1239 ..... 20487
Wical Ernestine M SA/TD 609 RP (AID) ..... (9) 235-8880
Wicker Florence EB 3527 ..... 21682
Wieckoski Gertrude L PER/CA/CSS 2421 ..... 23352
Wiedemann Howard M INR/DFR 6524A ..... 20876
Wiefelspuetz Joan W PPT 636 SA-17 ..... 128-4025
Wieland Paul Col PM/SAS 7421 ..... 22280
Wienckowski Wanda H REM/EMP 7513 SA-15 ..... (9)235-9387
Wier John Airlines Office 1243 ..... 23556
Wiesner Charles SER/IT 1125 SA-5 (AID) ..... 28778
Wiesner Louis A S/R 7430 ..... 29557
Wiess John A OPS 2638 (AID) ..... 29323
Wiggins Bernice C ASIA/TECH 2643 (AID) ..... 21916
Wiggins Frontis B EUR/EX 5424 ..... 20519
Wigglesworth Barbara J PPT 262 SA-17 ..... 128-28562
Wight Leon PPC/RB 3750 (AID) ..... 23918
Wight William L DG/MED 3528 ..... 27351
Wilber Margie R FADRC/PBR 806 SA-6 ..... (9)235-9570
Wilbourn Laura J EXSEC 5665 (AID) ..... 28511
Wilburn Magdalene B IO/EX 6319 ..... 20561
Wilcox Donald L MO/TR 12A49A (AID) ..... 29145
Wilcox George O OC/T 5440 ..... 23475
Wild Caroline PHA/PVC/OPNS 3731A (AID) ..... 29161
Wilder Gladys E MO/TT 1247 (AID) ..... 28281
Wilder James A OCT 5440 ..... 21640
Wilds Billie J DG/MED 2906 ..... 23593
Wiley Dorothy C PPC/PME 2536A (AID) ..... 29586
Wiley Rebecca A TA/RIG 2669 (AID) ..... 26056
Wiley Robert W COM/A 803D RP (AID) ..... (9) 235-9005
Wilgis Herbert E EUR/CE 4228 ..... 20270
Wilhelm John K S/PC 7212A ..... 20785, 29008
Wilhelm Marion B OPA/PUB 4949 (AID) ..... 23755
Wilhite Georgia PM/MD 405 PP (AID) ..... (9)235-9098
Wilkerson Elaine J OC/T 5440 ..... 21640
Wilkerson William H AG/AUD 539 PP (AID) ..... (9)235-9172
Wilkes Roland A A/SY/I/WFO 4th fl SA-15 ..... (9)235-9366
Wilkey Peggy J DM/CC 718 SA-12 (AID) ..... 20032
Wilkinson Earline N AG/SEC 409 RPE (AID) ..... (9)235-9730
Wilkinson M James EUR/SOV 4225 ..... 28040
Willa Stuart A OC/S 6442 ..... 23060
Willenz Eric INR/RSG 7638 ..... 20314
Willett Arthur E MO/PUR 126 SA-2 (AID) ..... 22927
William Catherine VN/REC 320 RP (AID) ..... 75787
Williams A Joseph EB/ORF/ICD/FTD 3421 ..... 22062
Williams Aline S PER/MGT/PS 2129 ..... 23214
Williams Andrea ARA/LA/OPNS 3916 (AID) ..... 28631
Williams Aretha Mae FADRC/PBR 1758-D ..... 29409
Williams Barbara B PM/PO 409G RP (AID) ..... (9)235-8952
Williams Barbara P PM 7317 ..... 21791
Williams Barbara W FM/DCD 635 SA-12 (AID) ..... 20062
Williams Bertha NEA/EX 4243 ..... 21235
Williams Carrie SA/IR 3313 (AID) ..... 28228
Williams Charles G OPR/ST 1244 ..... 23177
Williams Clementine E A/SY/EX 2428 ..... 22075
Williams Doll T S/S-I 7241 ..... 23836
Williams Dorothy LEG/LPCS 2895 (AID) ..... 23652
Williams Dorothy E DG/MED 105 SA-3 ..... (9)235-8725
Williams Edward L EB/OT/GCP 3828 ..... 20862
Williams Electa FFP 301 RPE (AID) ..... (9)235-9650
Williams Elise E PPT 562 SA-17 ..... 128-3465
Williams Elwood III EUR/CE 4228 ..... 20414
Williams Esther L PM/PO 217B RP (AID) ..... (9)235-9048
Williams Evelyn M FADRC/PBR 1847 ..... 22516
Williams Frank M Jr BF/FS/AD/GA 6201 SA-15 ..... (9)235-9324
Williams Frednell DG/EX 2137 ..... 22190
Williams Garrie C OPIC 610 BT ..... 28896
Williams Gloria M M/FSI/CACS 402 SA-3 ..... (9)235-8844
Williams Graham OPIC 802 BT ..... 28544
Williams Hazel A OC/T 5440-G ..... 23418
Williams Hazel L PPT 414 SA-17 ..... 128-22384
Williams Helen R OC/T 5440 ..... 21642

For extensions beginning with 2 - IDS code is 101
For extensions beginning with 7 - IDS code is 16
For extensions beginning with 5 - IDS code is 156

Williams Helen W DG/MED 2906 ..... 23554
Williams Izella H AF/W 4250 ..... 20673
Williams James A Col ARA/LA/PLC 6913 (AID) ..... 20296
Williams James E AA/SER 5883 (AID) ..... 23478
Williams Janis E SER/IT 1021 SA-5 (AID) ..... 28746
Williams Jessie M O/FADRC/DR 1239 ..... 20420
Williams John J COM/SA/O 811 F RP (AID) ..... (90 235-8854
Williams John P OC/P B528 ..... 23094
Williams Joseph C OC/P B-528 ..... 22243
Williams Josephine GC 6892 ..... 28218
Williams Joyce E BF/FS/AD/RR 6205 SA-15 ..... (9)235-9250
Williams Justin Jr ASIA/CD 4710B (AID) ..... 27328
Williams Katherine B PPT 220 SA-17 ..... 128-3992
Williams Kathy S CU/AF 4822 ..... 23748
Williams Laverne L TA/PM 2941 (AID) ..... 21772
Williams Lawrence MO/CM B-461 (AID) ..... 28392
Williams Lilliana IO/UNP 6332 ..... 20333
Williams Lorraine P PPT 262 SA-17 ..... 128-28562
Williams Mary A FM/ESD 710 SA-12 (AID) ..... 20082
Williams Mary E LA/DP 3917 (AID) ..... 21737
Williams Mary F EB/OCA/BR 3334 ..... 20669
Williams Maurice J A/AID 5894 (AID) ..... 28578
Williams Ogden TA/STS 651 PP (AID) ..... (9)235-9078
Williams Priscilla OPR/PBR 1659 ..... 20984
Williams Raymond C A/FBO 305-B SA-6 ..... (9)235-9482
Williams Richard L INR/REA 8840 ..... 22100
Williams Ronald M PER/MGT/EX 1329 ..... 22098
Williams Roy M OC/T 5440-G ..... 23418
Williams Ruth IO 6323 ..... 29600
Williams Ruth M SER/IT 915 SA-5 (AID) ..... 28792
Williams Sharon OPIC 609 BT ..... 28154
Williams Thomas C EX/SEC 5665 (AID) ..... 28642
Williams Thomas L OPR/ASD 1880 ..... 21586
Williams Virginia CU/CP 422 SA-2 ..... 21592
Williams Wesley FADRC/PBR B-884 ..... 20932
Williams Yvonne L PM/MD 435 PP (AID) ..... (9)235-9070
Williamson Doris PA/PS 5831 ..... 21579
Williamson Eddie C OC/T 5440-G ..... 23418
Williamson Feaster F S 7226 ..... 21325
Williamson Florence E EUR/SES 5223 ..... 23222
Williamson Gertrude SCA 6811 ..... 21488
Williamson Irving A EB/CBA/OCA/BR 3334 ..... 22363
Williamson Jeter L OPS 2665 (AID) ..... 27762
Williamson Jo A EA/ROC 4206 ..... 21321
Williamson Mary K SER/IT 915 SA-5 (AID) ..... 28792
Williamson Richard L AFSA 3644 ..... 29672
Willias Margaret EB/ORF/ICD 3529 ..... 27952
Willingham Voncille PM/MD 405C PP (AID) ..... (9)235-9098
Willis A Jean ACDA 5743 ..... 21296
Willis Alora J ACDA 5749 ..... 21296
Willis Ann E ASIA/TECH 5318 (AID) ..... 29049
Willis Celeste T PPT 458 SA-17 ..... 128-22612
Willis Franklin K L/EB 6420 ..... 23970
Willis Julia W L/UNA 6418C ..... 22559
Willner Robert T EA/PHL 5311 ..... 21221
Wills Beverly A PPT 210 SA-17 ..... 128-4161
Wills Ellen R AG/SEC 415 RPE (AID) ..... (9)235-9719
Wills Judith N AFR/NARA 4743 (AID) ..... 23167
Wills Mary E PM/FSP 4725 (AID) ..... 23812
Wilmer Kenneth L S 7226 ..... 21325
Wilmore Harlie PPT 262 SA-17 ..... 128-28209
Wilroy Mary F S/CPR Blair House ..... 29825
Wilson Alma M O/FADRC/DA 1239 ..... 20487
Wilson Alton PHA/POP 515 RPE (AID) ..... (9) 235-9665
Wilson Andrew PPC/PDA 3881 (AID) ..... 29012
Wilson Anita PHA/POP 215 RPE (AID) ..... (9)235-8081-8081
Wilson Barry N OC/P B-528 ..... 22167
Wilson Carlton L OC/P B-528 ..... 28350
Wilson Carol J ACDA 5743 ..... 20690
Wilson Christine C PPT 220 SA-17 ..... 128-3993
Wilson Costello P GS B-229 ..... 21013
Wilson David O DG/PER/MGT/EX 2137 ..... 28116
Wilson David S EUR/EX 5428 ..... 23326
Wilson Dawson S EA/EP 5310 ..... 21250
Wilson Dwight T AFR/DP 6671 (AID) ..... 22866
Wilson Etta EB/TT/MA 2830 ..... 20705
Wilson Frances M EB/EX 6818 ..... 22720
Wilson George E ARA/MGT/ADM 3256A ..... 29359
Wilson George P EB/CBA/OCA/REP 4828C ..... 29452
Wilson Gladys A PPT SA-17 3103 ..... 29687
Wilson Gwynette J SCA/VO 712 SA-2 ..... 21963
Wilson Joan F M/FSI/SPS 1100 SA-3 ..... (9)235-8771
Wilson John D AFR/CWA 4524C (AID) ..... 28397
Wilson Joseph H NEA/EX 6243 ..... 21681
Wilson Joseph O AG/IIS 511H RPE (AID) ..... (9)235-9732
Wilson Mary H A/ALS 540C SA-6 ..... (9)235-9522
Wilson Mary Z IO/OIC 1517 ..... 20385
Wilson Patricia DS/SD 735 SA-12 (AID) ..... 20122
Wilson Phyllis V SCA/VO 815 SA-2 ..... 21939
Wilson Richard L M 7207 ..... 28878
Wilson Robert H O/LAB 4527D (AID) ..... 23550
Wilson Roosevelt Jr SCI 7818 ..... 23727
Wilson Rosabelle S AA/AFR 6936 (AID) ..... 29244
Wilson Ruth CM/ROD/LA 740 PP (AID) ..... (9) 235-9144
Wilson Shirley R INR/EX 6747 ..... 22502
Wilson Simon N ARA/USOAS 6915 ..... 29286
Wilson Wayne B FADRC/PBR B-648 ..... 21253
Wilt Margaret E FM/ESD 614 SA-12 (AID) ..... 20148
Wimbush Barbara OPIC 614 BT ..... 28894
Winburn Edna Mae SER/MO/PAV B-930 (AID) ..... 28381
Windear Catherine ACDA 4660 ..... 21101
Winder Ruth J NEA/ARP 6247A ..... 21481
Winder Walter R O/FADRC/DR 1239 ..... 20420
Windle George David OCT/MPI 5438 ..... 20595
Winfree Robert M 5895 Comm ..... 22070
Wing Herbert G PM/DOD 4D1062 Pent ..... (9)695-5835
Wingo Calvin W Jr MO/CM 305 RP (AID) ..... (9)235-8921
Winkelman Linda M VN/MGT 806 RP (AID) ..... 70154
Winkler Virginia M DG/MED 2906 ..... 23554
Winnett George H 7249A ..... 21608
Winnick Jeanne M ACDA 5930 ..... 29610
Winstanley Ralph EB/OT/STA 3531A ..... 21432
Winstanley Ruth S/S-I 7241 ..... 23836
Winston Eleanor E PPT 262 SA-17 ..... 128-28562
Winter Andrew J PER/MGT/SCG 1822 ..... 22784
Winter Harvey J EB/CBA/BP 3331 ..... 20328
Winters Brenda J FM/SPD 1002 SA-12 (AID) ..... 20055
Wise Jacqueline M EB/ITP/OT/TA 3822 ..... 21719
Wise Rose A DM/CC 735 SA-12 (AID) ..... 20122
Wise Sheila L BF/FM 1328 ..... 29314
Wiseman Michael W SA/LT 5212 (AID) ..... 29042
Wisgerhoff Paul BIC 4318 Commerce ..... 189-4671
Wisner Arnold K DG/MED 2254 ..... 23628
Wiss Marcia A OPIC 720 BT ..... 21766
Witherell William H EB/IFD 2531 ..... 21548
Withers Elouise AF/N 4513 ..... 20529
Withey Verna J CBA/BP 3333 ..... 23050
Witt Lawrence W INR/REC 8448 ..... 21145
Wittbrod Geraldine J CA/FS/ ARA 2336 ..... 29732
Wittler Egli C A/SY/I 2418 ..... 23187

For extensions beginning with 2 - IDS code is 101
For extensions beginning with 7 - IDS code is 16
For extensions beginning with 5 - IDS code is 156

Wiznia Marguerita W COM/CPS/IE 711B RP (AID) ..... (9) 235-8916
Wochos Suzanne C IO/OIC 1519A ..... 20945
Woellert Donald L OC/PE-PT BAY A SA-13 ..... 70859
Woerheide Marcella OPR/LS 2206 ..... 23476
Woerner Cheryl MO/TR 12A45A (AID) ..... 23900
Wolf Raymond L OC/T 5440 ..... 22143
Wolfe Geoffrey E EB/IFD/OMA 2535 ..... 21116
Wolfe Henry B OPIC 608 BT ..... 28894
Wolfe Inez G AG/IIS 511 RPE (AID) ..... (9)235-9732
Wolfe Lucienne V OPR/LS 2206 ..... 21351
Wolfe Mack C OC/PE-E 6448 ..... 29836
Wolfe Martin S DG/MED 2906 ..... 23401
Wolford Richard F OPS/TD 267 CT (AID) ..... 29820
Wolfowitz Paul D ACDA 4931 ..... 22010
Wolfson Philip J INR/RSG 8732 ..... 22326
Wollam Park F BF/OAG 4427 ..... 22320
Wolridge Dianna EA/K 6317 ..... 29330
Woltersdorf Hertha M/FSI/SLS 711 SA-3 ..... (9)235-8821
Wolverton Billie J TA/OST 2841 (AID) ..... 20545
Woo James Y S M/FSI/SLS 5602 SA-15 ..... (9)235-9395
Wood Beverly S PPT 250 SA-17 ..... 128-5176
Wood Bruce W SA/RD 3317 (AID) ..... 28513
Wood Cari CM/SD/REV 703A PP (AID) ..... (9) 235-9129
Wood Dorothy E SCA/VO 713 SA-2 ..... 22921
Wood Harlee E INR/RCI/CC 6527 ..... 22324
Wood Jack G IO/EX 5331 ..... 28672
Wood Jerry J PM/MD 447C PP (AID) ..... (9)235-9103
Wood Martha E INR/XR 4110 SA-15 ..... (9)235-9417
Wood Milton D MO/CM B-460 (AID) ..... 28372
Wood Nancy C INR/RNA/RA 6510A ..... 21261
Wood Norma L COM/CPS 711 RP (AID) ..... (9) 235-8916
Wood Patricia A OPR/ASD/MSB 423 SA-2 ..... 29549
Wood Stella D OC/T 5440 ..... 20595
Wood Theodore R MO/OPM 223 SA-2 (AID) ..... 29185
Woodall Donald E S/S-O 7516 ..... 21512
Woodhouse Mary MO/TR 1247 (AID) ..... 28292
Woodland Larvita FM/BFD 601 SA-12 (AID) ..... 20030
Woodland Lorretta D PPT 414 SA-17 ..... 128-2382
Woodring Patricia A H 7251 ..... 23566
Woodruff Bessie H BF/FS 6308 SA-15 ..... (9)235-9247
Woodruff Sarah A PPC/DPR 3534 (AID) ..... 29104
Woods Charles W OC/I 5440 ..... 20595
Woods Wilbert T BF/FS/P 6507 SA-15 ..... (9)235-9291
Woodson Alfred W SER/MO/PAV B-927 (AID) ..... 28394
Woodward Muriel R L 6417 ..... 22168
Woody Irma L FM/ESD 714 SA12 (AID) ..... 20082
Woody Saunders B OC/P B-528 ..... 21400
Wooley Herbert B SA/IR/DP 3208 (AID) ..... 29056
Woolf I David O/ISO 19A16 ..... 22692
Woolston Charlotte A D/LOS 4321 ..... 21206
Wooster Lyman D ACDA 5749 ..... 21296
Wooten John D Jr AFR/NARA 4731 (AID) ..... 29228
Wooten Patricia G MO/GS 100 SA-2 (AID) ..... 22954
Wooten Willie G DG/MED 2256 ..... 23628
Worcester William E Jr TA/H 635B PP (AID) ..... (9)235-9169
Worrel Stephen S/S-S 7241 ..... 21522
Worrell Arthur G FM/ESD 710 SA-12 (AID) ..... 20082
Worsham Helen M A/SY 2513 ..... 21536
Worthen Penny M ACDA 5720 ..... 23597
Worthing Ruth M PA/HO 603 SA-2 ..... 21903
Worthington Amos D Jr TA/H 633 PP (AID) ..... (9)235-9186
Worthington Mary S PM/PO 209D RP (AID) ..... (9)235-8872
Worthington Paul TA/DA 2739 (AID) ..... 28379
Wrampelmeier Brooks NEA/ARP 6247A ..... 20920
Wren William J LA/DP 3909 (AID) ..... 20369
Wright Allandus TA/MGT 624 PP (AID) ..... 71540
Wright Althea E PER/MGT/EX 2137 ..... 28908
Wright Charles PHA/POP 514 RPE (AID) ..... (9) 235-8331
Wright Dolores R SCI/AE 7823 ..... 22648
Wright Edward OPIC 808 BT ..... 21653
Wright Elaine M DM/CC 737 SA-12 (AID) ..... 29650
Wright Elizabeth L PPT 210 SA-17 ..... 128-4161
Wright Hoyt P DM/ISD B531C (AID) ..... 29121
Wright Jack A ENGR/OPNS 535 SA-11 (AID) ..... (9)235-9823
Wright Jeannette K FM/DCD 635 SA-12 (AID) ..... 20062
Wright Lacy A Jr PM/DOD 3B527 Pent ..... (9)695-5579
Wright Lillie P INR/XR 6842 ..... 20526
Wright Lydia C FADRC/PBR 1659 ..... 20984
Wright Margaret M PER/MGT/PS 231 SA-6 ..... (9)235-9581
Wright Marshall H 7256 ..... 21048
Wright Nancy E SCA/VO 713 SA-2 ..... 22890
Wright Pauline C PM/PO 414 RP (AID) ..... (9)235-8993
Wright Piccola C PPC/DPR 3938 (AID) ..... 20211
Wright Regina AA/ASIA 6443 (AID) ..... 29136
Wright Robert B EB/ITP/EWT 3819 ..... 20964
Wright Roderick M T 7208 ..... 20549
Wright Wilbur I NEA/P 5246A ..... 20915
Wright William A INR/RCI 6510 ..... 20906
Wrightson Elizabeth D DM/CC 703 SA-12 (AID) ..... 29650
Wrin Robert R PM/MD 411 PP (AID) ..... (9)235-9073
Wu Thu L M/FSI/SLS 5602 SA-15 ..... (9)235-9395
Wuenschel Anna M SCA/VO 713 SA-2 ..... 21930
Wurdemann William H ENGR/OPNS 541 SA-11 (AID) ..... (9)235-9829
Wychoff Irene AG/OAS 570 PP (AID) ..... (9)235-9215
Wycoff Norman G SA/VN 3314C (AID) ..... 27669
Wygant Michael G AF/W 4248 ..... 23066
Wyman Charles M PPT 508 C SA-17 ..... 128-3668

## X

## Y

Yaglenski John W GAO/ID 1821 ..... 23276
Yalowitz Kenneth S BIC 4323 Commerce ..... 189-4655
Yamamura Robert A OC/PE-E 2331 ..... 21369
Yambor John F A/FBO/CR 321C SA-6 ..... (9)235-9445
Yancey Clara OPS 2664 (AID) ..... 28576
Yang John K FM/LD 619 SA-12 (AID) ..... 20166
Yarbrough Jimo D SER/FM/SRD 633 SA-12 (AID) ..... 29506
Yates Elizabeth G AA/PPC 3942 (AID) ..... 21594
Yates Martha D SCA/VO 800 SA-2 ..... 22919
Yates Warren G M/FSI/SLS 5602C SA-15 ..... (9)235-9395
Yeaman Donald R SA/TD 606D RP (AID) ..... (9)235-8870
Yearwood Melita E DM/ISD 721 SA-12 (AID) ..... 20092
Yoden Mary Ann PA/PS 5825 ..... 22687
Yoder Amos IO/CMD 5321 ..... 21654
Yoder Robert D SCI/SA 7824-A ..... 21241
Yohn Michael V FSI/JOP 1001 SA-3 ..... (9)235-8805
Yosnioka Marian PHA/PRS 3914 (AID) ..... 20992
Yost Oscar P AG/SEC 409 RPE (AID) ..... (9)235-9730
Younes Barbara A ACDA 4930 ..... 23466
Young Arthur R OPR/VS B-258 ..... 21634
Young Cyrus R ACDA 5672 ..... 23645
Young Deborah A SCA/VO 800 SA-2 ..... 21978
Young Diane M SER/FM/CAD 624 SA-12 (AID) ..... 20102
Young Frances R S/R:ORM 2526 ..... 20933

For extensions beginning with 2 - IDS code is 101
For extensions beginning with 7 - IDS code is 16
For extensions beginning with 5 - IDS code is 156

Young James E M/FRM/FM/R 1133 ..... 29316
Young James R ACDA 5664 ..... 23646
Young Jamie F ACDA 4936 ..... 28690
Young Joan P EA/EX 4311 ..... 23102
Young John J ASIA/TECH 2643 (AID) ..... 21961
Young Lawrence OPS/TD 219 CT (AID) ..... 29803
Young Lee E OPR/GS B-229 ..... 21012
Young Louise PM/EAS 503F RP (AID) ..... (9)235-9054
Young Marie R GC/TFHA 6951 (AID) ..... 28537
Young Nora CM/ROD/AFR 721 PP (AID) ..... (9) 235-9114
Young Patricia L OPIC 608 BT ..... 28896
Young Pearl E MGT/EX 2810 ..... 22092
Young Phyllis A PA/MS 4827A ..... 21208
Young Robert J SER/IT 1101C SA-5 (AID) ..... 28818
Young Sarah M CU/BFS 4825 ..... 22847
Young Sie Jr FADRC/PBR B-845 ..... 22536
Young Sonja D EUR/SCAN 5515 ..... 21557
Young Theodore N OCT 5440G ..... 23418
Young Thomas S AF/EX 3430 ..... 21749
Young Veronica SA/TD 608 RP (AID) ..... (9)235-8861
Young William B INR/RAA 7533 ..... 22319
Younts George R SCI 7824A ..... 28996
Yovich Helen EB/TT/TD 5824 ..... 22593
Yowell Viola A PM/PD 513 RP (AID) ..... (9)235-9018
Yuk Kim S M/FSI/SLS 5112A SA-15 ..... (9)235-9395
Yurchak Marlene M/FRM/FM/AC 1331 ..... 28143

## Z

Zackery Reginald C FADRC/PBR B-884 ..... 20932
Zak Marilyn LA/MRSD 3484 (AID) ..... 22491
Zak Michael LA/PLC 6910 (AID)) ..... 29193
Zamarrippa Beatrice K A/OC/PE 5440-E ..... 20429
Zanardi Louis H GAO 720 SA-12 (AID) ..... 20152
Zanella Patricia A AA/TA 2669 (AID) ..... 29031
Zappacosta Frank M GAO 720 SA-12 (AID) ..... 20152
Zappala Stephen P J M/SLS/FSI 501 SA-3 ..... (9)235-8833
Zarbel Harry R 5007 Commerce ..... 189-5415
Zarechnak Dimitry OPR/LS 2208 ..... 20525
Zarr Gerald H GC/H 319-E SA-2 (AID) ..... 29838
Zavada Vincent P NEA/EX/PM 4247 ..... 22848
Zbel Mary H SCA/PPT 3201 SA-17 ..... 28863
Zegowitz Elizabeth C H 7253 ..... 21246
Zellmer Daniel E NEA 1252 ..... 23432
Zemach Charles ACDA 5499 ..... 20872
Zepp Ora L PPT 232 SA-17 ..... 128-4457
Zern Jeanne ARA/LA/PAF 3491A ..... 22725
Ziccardi Marguerite A D/LOS 4323 ..... 28232
Zierman Katherine A O/ISO 19A16 ..... 22692
Zieske Clifford C AG/SEC 415 RPE (AID) ..... (9)235-9719
Zimmer Karen A D 7222 ..... 21094
Zimmerly Garnett A AA/SA 6311 (AID) ..... 29072
Zimmerman JayEtta PPC/PDA 3669 (AID) ..... 23420
Zobel Mary H PPT 616 SA-17 ..... 128-4303
Zodun Jane N PM/PO 203B RP (AID) ..... (9)235-8872
Zook Ben M INR/RES/SOV 7813 ..... 23472
Zopfi Thomas M III A/SY/I/WFO 4th floor SA-15 ..... (9)235-9355
Zorn Ralph M SER/COM 809 RP (AID) ..... (9) 235-8848
Zorrilla Sylvia F PPT 662C SA-17 ..... 128-5221
Zubeck Patty PHA/POP 508 RPE (AID) ..... (9) 235-9662
Zukas Joseph H OPS/TD 305 CT (AID) ..... 24421
Zula Arlene C M/FRM/FM 1328 ..... 21408
Zunis George P MO/ASIA 219 SA-2 (AID) ..... 23867
Zurhellen J Owen Jr ACDA/DD 5934 ..... 28462
Zyvoloski Mildred IO/OIC 1515 ..... 22078



For extensions beginning with 2 - IDS code is 101
For extensions beginning with 7 - IDS code is 16
For extensions beginning with 5 - IDS code is 156

# ORGANIZATIONAL DIRECTORY

# DEPARTMENT OF STATE

## 2201 C Street, N.W., Washington, D.C. 20520

(See also inside back cover)

| S | OFFICE OF THE SECRETARY | 300 |
|---|---|---|

| | Extension | Home Telephone* |
|---|---|---|
| Secretary Henry A Kissinger 7th Fl | 29630 | |
| Executive Assistant Lawrence S Eagleburger 7234A | 20968 | (703)920-4619 |
| Special Assistant Richard P Campbell 7226 | 29572 | (703)684-8979 |
| Special Assistant L Paul Bremer III 7226 | 29572 | 656-0893 |
| Personal Assistant Jane M Rothe 7226 | 29630 | |
| AMBASSADORS AT LARGE | | |
| Ambassador at Large (S/AJ) U Alexis Johnson 7261 | 28904 | |
| Special Assistant Jack Mendelsohn 7261 | 28975 | 965-4868 |
| Ambassador at Large (S/AB) Ellsworth Bunker 7260 | 23232 | |
| Ambassador at Large (S/AM) Robert J McCloskey 7246 | 28074 | |
| CHIEF OF PROTOCOL (S/CPR) | | |
| Chief of Protocol (Acting) Marion H Smoak 1232 | 20866 | 966-5054 |
| Assistant Chief of Protocol for Visits William R Codus 1238 | 21676 | (301) 299-3816 |
| Assistant Chief of Protocol for Ceremonial Affairs L Nicholas Ruwe 1238 | 21734 | 337-7979 |
| Assistant Chief of Protocol for Special Protocol Services Hampton Davis 1044 | 27984 | (703) 938-2579 |
| Assistant Chief of Protocol for Public Affairs (Vacant) 1236 | 22582 | |
| Assistant Chief of Protocol for Administration (Vacant) 1238 | 21702 | |
| EXECUTIVE SECRETARIAT (S/S) | | |
| Special Assistant to the Secretary and Executive Secretary of the Department | | |
| George S Springsteen Jr 7224 | 22540 | (301)229-7149 |
| Deputy Executive Secretary Samuel R Gammon 7224 | 23126 | 965-3522 |
| Deputy Executive Secretary William H Luers 7224 | 28448 | (301) 229-1708 |
| Deputy Executive Secretary for Management (S/S-M) Dudley W Miller 7516 | 22522 | (301) 365-0589 |
| Secretariat Staff (S/S-S) Director Raymond G H Seitz 7241 | 20318 | 652-2542 |
| Staff Officers | | |
| AID, ARA, C/Y, EA, EB, H, IGA, PC, S/FW-COA, S/PM, S/R, SCA, SCI, U/PW 7241 | 21522 | |
| ACDA, EUR, INR, PA, PM, S/AJ, S/IL, S/PRS, USIA 7241 | 28338 | |
| A, AF, CU, IGA, IO, L, M/DG, NEA, S/CPR, S/IG, S/NM, S/PC, SY 7241 | 28062 | |
| Correspondence Review M Elizabeth Denham 7241 | 21295 | |
| Operations Center (S/S-0) Samuel E Fry 7516 | 22466 | 543-5656 |
| Information Management Section (S/S-I) Director Paul M Washington 7241 | 22976 | 526-1130 |
| Secretariat Automated Data Index Unit (SADI) 7241 | 23836 | |
| Executive Director (S/S-EX) Robert M Miller 7517 | 20982 | 484-7714 |
| Deputy Director Karen D Jenkins 7517 | 22426 | 546-9452 |
| Deputy Director for Operations, Operations Center 7516 | 21512 | |
| Military Representative 7516 | 20564 | |
| OFFICE OF PRESS RELATIONS (S/PRS) | | |
| Special Assistant to the Secretary for Press Relations | | |
| George S Vest 7511 and 2109 | 29590 | |
| Director Office of Press Relations John F. King | 22454 | (703) 430-9196 |
| Deputy Director Paul J Hare 2109 | 22495 | 333-1418 |
| Staff Assistant Thomas R Hanson 7511 | 22495 | |
| Special Assistant to the Secretary and Coordinator for Combating Terrorism (S/CCT) | | |
| Lewis Hoffacker 5243A | 29892 | 244-1460 |

***Unless otherwise indicated area code is 202**

## (S) OFFICE OF THE SECRETARY 300—Cont'd

| | Extension | Home Telephone* |
|---|---|---|
| Special Assistant to the Secretary and Coordinator International Labor Affairs (S/IL) | | |
| Dale E Good 4232 | 23662 | 686-1782 |
| Deputy Coordinator Thomas D Bowie 4232 | 23662 | 223-0600 |
| Special Assistant to the Secretary for Fisheries and Wildlife and Coordinator of Ocean Affairs (S/FW-COA) | | |
| Burdick H Brittin (Acting) 3214 | 22335 | (703) 759-2268 |
| Deputy Special Assistant Burdick H Brittin 3214 | 20853 | (703)759-2268 |
| Senior Adviser to the Secretary and Coordinator for International Narcotics Matters (S/NM) | | |
| William J Handley 7328 | 28464 | |
| Special Assistant to the Secretary for Narcotics Matters (S/NM) Harvey R Wellman 7328 | 28692 | (301) 320-4123 |
| Special Assistant to the Secretary for Population Matters (S/PM) | | |
| Philander P Claxton Jr 4810 | 23262 | (301) 320-4224 |
| Deputy Special Assistant William F Spengler 4810 | 23263 | 320-3450 |
| Special Assistant to the Secretary for Refugee and Migration Affairs (S/R) | | |
| Frank L Kellogg 7430 | 22258 | 965-1150 |
| Office of Refugee and Migration Affairs (S/R/ORM) Director Louis A Wiesner 7430 | 29558 | 363-1946 |
| Senior Adviser to the Secretary and Coordinator of US Participation in the World Food Conference | | |
| Edwin M Martin 7318 | 29624 | |
| Special Assistant to the Secretary for Environmental Affairs (SCI/EN) | | |
| Christian A Herter Jr 7819 | 27964 | 265-8655 |
| Executive Secretary of the Foreign Service Grievance Board (S/FSG) | | |
| John A Warnock 3418A | 29004 | (301)652-2284 |

## D — OFFICE OF THE DEPUTY SECRETARY — 301

| | | |
|---|---|---|
| Deputy Secretary Kenneth Rush 7th Fl | 29640 | |
| Special Assistant George B Roberts Jr 7222 | 21092 | (301)656-5652 |
| Executive Assistant Michael A Samuels 7222 | 28930 | 232-5544 |
| Special Assistant Michael V Connors 7222 | 21093 | 362-9108 |
| Personal Assistant Caryl A Reid 7222 | 29640 | (703)683-4709 |
| Executive Secretary of the Board of Foreign Service (D/BFS) Louis Silverberg 3835 | 21060 | (301) 320-3252 |
| Special Assistant for Prisoner of War and Missing in Action Matters Frank A Sieverts 7336 | 29454 | 829-4122 |
| NSC Under Secretaries Committee (NSC/USC) | | |
| Staff Director Brandon Grove Jr 7212A | 22474 | 362-1874 |
| NSC Interagency Task Force on the Law of the Sea (D/LOS) | | |
| Special Representative of the President for the Law of the Sea Conference John R Stevenson 4323 | 28232 | (212)288-1376 |
| Deputy Special Representative John Norton Moore 4321 | 29098 | 488-9122 |
| Chairman, NSC Interagency Task Force on the Law of the Sea John Norton Moore 4321 | 29098 | |
| Staff Director Stuart H McIntyre 4321 | 29514 | (301)469-9178 |

## P — UNDER SECRETARY FOR POLITICAL AFFAIRS — 302

| | | |
|---|---|---|
| Under Secretary Joseph J Sisco 7th Fl | 22471 | |
| Special Assistant Edward P Djerejian 7244 | 20356 | 299-5287 |
| Special Assistant Arnold L Raphel 7244 | 21598 | 543-3787 |
| Staff Assistant Pedro Martinez 7244 | 21574 | 356-8996 |
| Personal Assistant Teresa M Beach 7240 | 22471 | 649-1113 |
| Coordinator of Ocean Affairs (COA) Burdick H Brittin (Acting) 3214 | 22335 | (703) 759-2268 |

***Unless otherwise indicated area code is 202**

## E — UNDER SECRETARY FOR ECONOMIC AFFAIRS — 303

| | Extension | Home Telephone* |
|---|---|---|
| Under Secretary 7th Floor | 20410 | |
| Special Assistant Joel W Biller 7246 | 20004 | (301)365-1429 |
| Staff Assistant (Vacant) 7250 | 28074 | |
| Personal Assistant Margaret J Nichols 7250 | 20410 | 338-0796 |

## T — UNDER SECRETARY FOR SECURITY ASSISTANCE — 304

| | | |
|---|---|---|
| Under Secretary William H Donaldson 7208 | 23256 | |
| Deputy George S Newman 7207 | 28864 | (703)533-3789 |
| Special Assistant Roderick M Wright 7208 | 20549 | (301) 365-0743 |
| Personal Assistant Lois M Delaney 7208 | 23256 | (703)920-0382 |

## M — DEPUTY UNDER SECRETARY FOR MANAGEMENT — 305

| | | |
|---|---|---|
| Deputy Under Secretary L Dean Brown 7207 | 21500 | |
| Director General of the Foreign Service (M/DG) Nathaniel Davis 7331 | 29898 | |
| Deputy Director General and Director of Personnel (DG/PER) (Vacant) 7331 | | |
| Director of the Foreign Service Institute (M/FSI) Howard E Sollenberger 1202 SA-3 | (9) 235-8750 | (703)893-8968 |
| Deputy Assistant Secretary for Financial Resources Management (M/FRM) Richard W Murray 6316 | 21684 | 966-0610 |
| Management Systems Staff (M/MS) Director (Acting) Seymour Levenson 2238 | 22552 | 530-3780 |
| Office of Equal Employment Opportunity (M/EP) Director Frederick D Pollard Jr 7332 | 29295 | (301)587-7621 |
| Special Assistant for Women's Affairs (M/WA) Gladys P Rogers 4253 | 29040 | (301)926-8942 |
| Curator, Diplomatic Reception Rooms (M/FA) Clement E Conger 8th Fl | 20298 | (703) 836-1061 |
| Chairman, Board of Appellate Review (M/BAR) Edward G Misey 215 SA-6 | (9) 235-9610 | (301) 530-4806 |
| Executive Assistant (Vacant) 7209 | 28879 | |
| Special Assistant Richard L Wilson 7209 | 28878 | 686-1447 |
| Special Assistant Donald J Bouchard 7209 | 27758 | (703) 591-6196 |
| Staff Assistant Carolyn M Allen 7209 | 28877 | 232-2451 |

(For further management listings, see Sections 324, 325 and 326.)

## C — COUNSELOR OF THE DEPARTMENT — 306

| | | |
|---|---|---|
| Counselor Helmut Sonnenfeldt 7261 | 24404 | |
| Special Assistant Vladimir Lehovich 7261 | 24404 | |
| Special Assistant Norman E Terrell 7261 | 24404 | 320-4826 |
| Special Assistant Robert D Blackwill 7261 | 24404 | 332-8804 |
| Personal Assistant Maxine Martin 7261 | 24404 | |

## IGA — INSPECTOR GENERAL OF FOREIGN ASSISTANCE — 307

| | | |
|---|---|---|
| Inspector General of Foreign Assistance (Acting) Joseph S Brown 6819 | 28322 | |
| Assistant Inspector General of Foreign Assistance Joseph S Brown 6819 | 28322 | (703) 549-5560 |
| Executive Assistant Francis T Murphy 6835 | 20978 | (301)365-7751 |

***Unless otherwise indicated area code is 202**

## S/P — POLICY PLANNING STAFF — 308

| | Extension | Home Telephone* |
|---|---|---|
| Director Winston Lord 7311 | 22372 | 363-8221 |
| Deputy Director Samuel W Lewis 7311 | 20358 | 223-5312 |
| Deputy Director Brandon H Grove Jr 7212A | 22474 | 362-1874 |
| Deputy Director Claus W Ruser 7212 | 22026 | (301)656-8589 |
| Special Assistant to the Director Peter B Swiers 7311 | 22972 | 387-4233 |
| Open Forum Panel 7311 | 22972 | |
| Members | | |
| B Conn Anderson 7316 | 28987 | (703) 765-4331 |
| Harry C Blaney 7212A | 21964 | 293-4869 |
| Paul H Boeker 7330 | 28328 | 986-1459 |
| Willard A DePree 7419 | 20993 | (301)469-6468 |
| Anton W DePorte 7419 | 28994 | 338-0694 |
| Luigi R Einaudi 7330 | 20822 | (301)320-4665 |
| Richard B Finn 7312 | 20399 | 229-6652 |
| Townsend B Friedman 7245 | 28664 | (301) 340-8157 |
| Richard Funkhouser 7330 | 20988 | 337-3939 |
| Wreatham E Gathright 7316 | 21009 | 244-8087 |
| Jerome H Kahan 7316 | 28995 | 765-5467 |
| C William Kontos 7330 | 20785 | |
| John C Kornblum 7419 | 20398 | 338-9251 |
| Joseph W Neubert 7312 | 22456 | 363-5421 |
| Robie M H Palmer 7245 | 21140 | 333-7857 |
| Frank H Perez 7316 | 28980 | (703) 525-2888 |
| Thomas W Simons 7419 | 28613 | 544-4413 |
| Abraham M Sirkin 7245 | 27771 | 229-7498 |
| Herbert J Spiro 7419 | 22576 | 965-2529 |
| Thomas P Thornton 7312 | 21744 | 363-5972 |
| Chairperson, Open Forum Panel Sandra L Vogelgesang 7314 | 28790 | 833-1563 |

## S/IG — INSPECTOR GENERAL, FOREIGN SERVICE — 309

| | | |
|---|---|---|
| Inspector General James S Sutterlin 6819 | 23320 | 362-8354 |
| Deputy Inspector General Harrison M Symmes 7806 | 28842 | (703) 768-4711 |
| Deputy Inspector General Perkins C Pedrick 7806 | 20986 | (301)469-8689 |
| Special Assistant (S/IG/EX) Lewis R Murray 6819 | 28036 | (301) 652-8613 |
| Coordination and Review Staff (S/IG/CR) | | |
| Chief Coordinator Edward M Rowell 7810 | 23766 | (301)657-9714 |
| Coordinator Owen W Roberts 7810 | 23766 | |
| Coordinator Marvin F Smith 7810 | 23766 | (703)573-4754 |

## H — CONGRESSIONAL RELATIONS — 310

| | | |
|---|---|---|
| Assistant Secretary A Linwood Holton 7256 | 21048 | |
| Deputy Assistant Secretary Stanton D Anderson 7256 | 29532 | 347-2977 |
| Deputy Assistant Secretary Kempton B Jenkins 7256 | 23436 | (301) 320-5187 |
| Executive Secretary Richard W Aherne 7254 | 21050 | (301) 229-3312 |
| Staff Assistant James Laracco 7254 | 21051 | 965-9613 |
| Legislative Officers | | |
| A, AF, M, NEA, IO, PA, S/CPR, S/NM, Confirmations Kathryn N Folger 7251 | 22318 | 337-0065 |
| SCA, S/R, S/PM Eugene L Krizek 7249 | 28696 | (703) 765-2625 |
| EB, EUR, L, SCI, SY John R MacKenzie 7251 | 21065 | (301) 469-7904 |
| EA, INR, PM, ACDA, Military and Supporting Assistance Alexander Schnee 7253 | 21246 | (301) 657-8777 |

***Unless otherwise indicated area code is 202**

## (H) CONGRESSIONAL RELATIONS 310—Cont'd

| | Extension | Home Telephone* |
|---|---|---|
| AF, ARA, CU, William Richardson 7253 | 23451 | 657-8165 |
| Legislative Research Edith Waskewich 7247A | 20430 | (301) 229-5993 |
| Congressional Inquiries Mae R Sykes 7251 | 22163 | 678-4510 |
| Congressional Correspondence George Winnett 7249A | 21608 | 726-4749 |
| Congressional Travel Aide Elizabeth Burke 7253 | 21882 | 244-2905 |

## PM BUREAU OF POLITICO-MILITARY AFFAIRS 311

| | | |
|---|---|---|
| Director Seymour Weiss 7313 | 29022 | (301)365-7315 |
| Deputy Director Leon Sloss 7317 | 28698 | 363-5974 |
| Deputy Director (Vacant) 7317 | 21791 | |
| Deputy Director Thomas Stern 7317 | 23302 | 424-4321 |
| Special Assistant for Congressional Affairs Jonathan F Ladd 7313 | 22478 | 338-6347 |
| Special Assistant and Staff Director Interdepartmental Politico-Military Group (PM/IG) Morton R Dworken Jr 7317 | 20440 | 234-0850 |
| Staff Assistant Andrew W Spisak 7317 | 20440 | 549-2189 |
| OFFICE OF INTERNATIONAL SECURITY OPERATIONS (PM/ISO) | | |
| Director Jonathan D Stoddart 7428 | 21616 | (301)893-7622 |
| Deputy Director Captain John R Dewenter 7428 | 28688 | (703)536-3848 |
| OFFICE OF INTERNATIONAL SECURITY POLICY (PM/ISP) | | |
| Director Leslie Brown 7323 | 22056 | (703) 548-6830 |
| Deputy Director Joseph T Palastra Jr (Col USA) 7323 | 20610 | 451-3439 |
| OFFICE OF ATOMIC ENERGY AND AERO-SPACE (PM/AE) | | |
| Director Holsey G Handyside 7419 | 21835 | 965-8903 |
| Deputy Director Gerald G Oplinger 7419 | 21836 | (703) 528-4602 |
| OFFICE OF MUNITIONS CONTROL (PM/MC) | | |
| Director John W Sipes 800 SA-6 | (9)235-9755 | (703)521-7683 |
| Deputy Director Maurice E Trout 800 SA-6 | (9)235-9756 | (703)790-5241 |
| OFFICE OF DISARMAMENT AND ARMS CONTROL (PM/DCA) | | |
| Director Vincent Baker 7424 | 21862 | 338-3297 |
| Deputy Director Robert A Martin 7424 | 27972 | 223-0031 |
| OFFICE OF SECURITY ASSISTANCE AND SALES (PM/SAS) | | |
| Director William H Lewis 7418 | 23882 | (703)527-0881 |
| Deputy Director Daniel J James 7421 | 27774 | 356-2522 |
| Deputy Director Robert T Grey Jr 7526 | 22024 | 280-2187 |

## PA BUREAU OF PUBLIC AFFAIRS 312

| | | |
|---|---|---|
| Assistant Secretary Carol C Laise 6804A | 29606 | 966-5142 |
| Deputy Assistant Secretary William D Blair Jr 6804A | 20954 | (301)652-5966 |
| Deputy Assistant Secretary Virginia Allan 6804A | 23790 | (703)256-3682 |
| Executive Director (PA/EX) Frank G Wisner 6806A | 20604 | |
| Special Assistant Colgate S Prentice 6804A | 20596 | (703)836-0930 |
| Staff Assistant (Vacant) 6804A | 21153 | |
| Special Assistant Kenneth R Strawberry 5835 | 29322 | 333-6390 |

***Unless otherwise indicated area code is 202**

## (PA) BUREAU OF PUBLIC AFFAIRS 312 —Cont'd

| | Extension | Home Telephone* |
|---|---|---|
| OFFICE OF POLICY AND PLANS (PA/PG) | | |
| Director Daniel Brown 6805 | 20472 | 338-7810 |
| Plans Officer (Vacant) 6805 | 20473 | |
| Public Opinion H Schuyler Foster 6805 | 22376 | 362-5870 |
| Speech Review Francis W Tully Jr 6805 | 22257 | (301)365-7636 |
| Freedom of Information Gerard O Forcier 1239 | 22701 | 820-6341 |
| HISTORICAL OFFICE (PA/HO) | | |
| Director William M Franklin 619 SA-2 | 21931 or 21937 | 363-4780 |
| Deputy Director Richardson Dougall 619 SA-2 | 21937 or 22902 | 362-0505 |
| Special Assistant Arthur G Kogan 618 SA-2 | 21934 | 554-5516 |
| Historical Studies Division Chief Edwin S Costrell 622 SA-2 | 21919 | (301)299-6281 |
| Foreign Relations Division Chief Fredrick Aandahl 603 SA-2 | 21902 | 337-6570 |
| OFFICE OF MEDIA SERVICES (PA/MS) | | |
| Director Paul E Auerswald 4831 | 23656 or 22083 | 966-1553 |
| Media Liaison Officer Mary Kennedy 4831A | 22352 | 244-4468 |
| Broadcasting and Film Division Chief Edward F Roeder 4835 | 20432 | (703)524-5677 |
| General Publications Division Chief John C Kimball (Acting) 4827A | 22159 or 21143 | (301) 656-4539 |
| Publications Services Officer Dorothy S Gregory 4827A | 21208 | |
| Public Inquiries Division Chief Barbara Ennis 5821 | 20776 or 21394 | 338-7259 |
| OFFICE OF PUBLIC SERVICES (PA/PS) | | |
| Director William D Toomey 5831 | 21433 | 244-7655 |
| Liaison with the Governors William D Toomey 5831 | 21433 | 244-7655 |
| Conference Division Chief Ilmar Heinaru 5829 | 21710 | |
| Organizations Liaison Division (Scholar-Diplomat Seminars) Chief Marshall Hays Noble 5833 | 22556 | |
| Speakers Division Chief Mary E Donovan (Acting) 5825 | 22234 | (703)836-8860 |

## L — LEGAL ADVISER — 313

| | | |
|---|---|---|
| Legal Adviser Carlyle E Maw 6425 | 29598 or 28460 | 965-3535 |
| Deputy Legal Adviser George H Aldrich 6425 | 28460 | (703)765-0871 |
| Deputy Legal Adviser Mark B Feldman 6425 | 22001 | 338-1187 |
| Deputy Legal Adviser (Vacant) 6419 | 20522 | |
| Member, International Law Commission Richard D Kearney 4535A | 28134 | 554-3003 |
| Counselor on International Law Stephen M Schwebel 6419 | 22630 | 232-3114 |
| Special Assistant for International Law (L) Julia W Willis 6418C | 22559 | 654-5262 |
| Executive Director M Lee Cotterman 6421 | 20460 or 20461 | (703)280-5003 |
| Special Assistant Oliver T Johnson Jr 6425 | 22149 | (703)820-2045 |
| Assistant Legal Advisers | | |
| Management and Consular Affairs (L/M/SCA) Knute E Malmborg 5423 | 22350 | 726-7937 |
| African Affairs (L/AF) Byron Keith Huffman Jr 5527A | 23736 | (703) 560-4946 |
| Inter-American Affairs (L/ARA) David A Gantz 6429 | 20734 | (703)821-2726 |
| International Claims (L/C) Fabian A Kwiatek 5421 | 21365 | (301)585-9714 |
| Educational, Cultural and Public Affairs (L/ECP) Ely Maurer 5527A | 22682 | (301)593-4661 |
| Economic and Business Affairs (I/EB) Douglas F Burns (Acting) 6420 | 20446 | (703)941-6066 |
| East Asian and Pacific Affairs (L/EA) Elizabeth G Verville 6427 | 23039 | 338-9254 |
| Human Rights (L/HR) Charles Runyon III 5429 | 23044 | 362-3072 |
| European Affairs (L/EUR) Harold S Russell 5417A | 29500 | (301)365-2252 |
| Near Eastern and South Asian Affairs (L/NEA) Steven C Nelson 5429 | 23097 | 965-2183 |
| Ocean, Environment and Scientific Affairs (L/OES) Bernard H Oxman 6420 | 21700 | (703)521-4830 |
| Politico-Military (L/PM) James H Michel 5419A | 20557 | (703) 538-2723 |
| Treaty Affairs (L/T) Charles I Bevans 5420 | 21074 | (703)538-5036 |
| United Nations Affairs (L/UNA) Ronald F Stowe 6418C | 21320 | 833-1679 |
| Legal Research (Law Library) M Nash 6422 | 22628 | 337-2913 |
| Editor, Digest of US Practice in International Law (L) Arthur W Rovine 5420 | 22543 | (301) 656-3406 |

*Unless otherwise indicated area code is 202

| AF | BUREAU OF AFRICAN AFFAIRS | 314 |
|---|---|---|

| | Extension | Home Telephone* |
|---|---|---|
| Assistant Secretary Donald B Easum 6234A | 22530 | 360-6363 |
| Deputy Assistant Secretary Claude G Ross 6234A | 22446 | 686-0138 |
| Deputy Assistant Secretary James J Blake 6236 | 23218 | 966-1195 |
| Deputy Assistant Secretary (Vacant) 6236 | 23218 | |
| Staff Director NSC Interdepartmental Group (AF/NSC-IG) Nancy V Rawls 5234 | 20754 | (703)836-9212 |
| Economic Policy Staff Director (AF/EPS) George R Kenney 5244A | 23502 | 362-0187 |
| Executive Director (AF/EX) William G Bradford 3517 | 21298 | (703)356-1981 |
| Public Affairs Adviser (AF/PA) John A Linehan 3509 | 20322 | (301) 229-1438 |
| Staff Assistant John S Davison 6234 | 23356 | 363-0637 |
| Staff Assistant Peter R Reams 6234 | 23356 | (301) 474-4883 |
| ECONOMIC POLICY STAFF (AF/EPS) | | |
| Director George R Kenney 5244 | 22623 | 362-0187 |
| Aid Liaison Officer Birney A Stokes 5244 | 23503 | (703)360-5768 |
| Labor Advisor John Timothy Smith 5242A | 20281 | 737-0589 |
| POLICY PLANNING STAFF (AF/PPS) | | |
| Director Nancy V Rawls 5234 | 20754 | (703)836-9212 |
| REGIONAL AFFAIRS STAFF (AF/RA) | | |
| Director Julius W Walker Jr 4515 | 21138 | 654-2161 |
| Politico-Military Advisor Andre J Navez 4515 | 21177 | 547-6368 |
| Policy Reports Officer F Virginia Montague 4515 | 22279 | 965-2138 |
| OFFICE OF NORTH AFRICAN AFFAIRS (AF/N) | | |
| ALGERIA, LIBYA, MOROCCO, SPANISH SAHARA, TUNISIA, SUDAN, MAURITANIA | | |
| Director George L Lane (Acting) 4513 | 20455 | |
| Deputy Director George M Lane 4513 | 20529 | (703) 256-8773 |
| OFFICE OF CENTRAL AFRICAN AFFAIRS (AF/C) | | |
| ZAIRE, CONGO (BRAZZAVILLE), RWANDA, BURUNDI, MALAGASY REPUBLIC, MAURITIUS, GABON, CHAD, CAMEROON, EQUATORIAL GUINEA, CENTRAL AFRICAN REPUBLIC | | |
| Director Herman J Cohen 4238 | 22080 | 337-0268 |
| Deputy Director Alison Palmer 4238 | 21706 | 337-2069 |
| OFFICE OF EAST AFRICAN AFFAIRS (AF/E) | | |
| ETHIOPIA, SOMALIA, FRENCH TERRITORY of AFARS and ISSAS, TANZANIA, UGANDA, KENYA, SEYCHELLES, BIOT, MALAWI, ZAMBIA | | |
| Director Wendell B Coote 5240 | 29742 | (703) 821-2226 |
| Deputy Director Robert V Keeley 5238A | 28852 | 244-9286 |
| OFFICE OF SOUTHERN AFRICAN AFFAIRS (AF/S) | | |
| SOUTH AFRICA, SOUTH WEST AFRICA, BOTSWANA, LESOTHO, SWAZILAND, PORTUGUESE GUINEA, ANGOLA, MOZAMBIQUE, SOUTHERN RHODESIA | | |
| Director W Paul O'Neill Jr 5526 | 27786 | (301) 657-8468 |
| Deputy Director Herbert Kaiser 5526 | 28432 | (301) 320-5164 |
| OFFICE OF WEST AFRICAN AFFAIRS (AF/W) | | |
| DAHOMEY, THE GAMBIA, GHANA, GUINEA, IVORY COAST, LIBERIA, MALI, NIGER, NIGERIA, SENEGAL, SIERRA LEONE, TOGO, UPPER VOLTA | | |
| Director John L Loughran 4246 | 20902 | 333-7459 |
| Deputy Director Robert K Sherwood 4246 | 22637 | 244-8769 |

| ARA-LA | BUREAU OF INTER-AMERICAN AFFAIRS (STATE) BUREAU FOR LATIN AMERICA (AID) -SEE SECTION 400 | |
|---|---|---|

For a listing of COUNTRY OFFICERS, see Section 900

*Unless otherwise indicated area code is 202

| EA | BUREAU OF EAST ASIAN AND PACIFIC AFFAIRS | 315 |
|---|---|---|

| | Extension | Home Telephone* |
|---|---|---|
| Assistant Secretary Robert S Ingersoll 6206 | 29596 | 338-1463 |
| Deputy Assistant Secretary Arthur W Hummel Jr 6208 | 23368 | (301)656-1293 |
| Deputy Assistant Secretary Richard L Sneider 6208 | 23586 | 686-0336 |
| Deputy Assistant Secretary Monteagle Stearns 6209 | 20272 | 244-7946 |
| Deputy Assistant Secretary (Vacant) 6209 | 20272 | |
| Special Assistant John J Helble 6205 | 22146 | 536-4146 |
| Staff Director NSC Interdepartmental Group (EA/NSC-IG) Richard Nethercut 4310 | 22912 | 229-6750 |
| Executive Director (EA/EX) Ernest J Colantonio 4315 | 20826 | 659-1105 |
| Deputy Executive Director Eugene E Champagne Jr 4315 | 20480 | 356-3156 |
| Post Management Officers | | |
| Gerard J Levesque (SEA) 4311 | 23102 | 659-2258 |
| Donald A Wetherbee (NEP) 4311 | 23102 | 362-9698 |
| Public Affairs Adviser Arthur Rosen 4209 | 22538 | (301)365-2139 |
| Staff Assistant Donald Jameson 6207 | 20264 | |
| Staff Assistant Craig G Dunkerley 6207 | 22207 | 965-2243 |
| AUSTRALIA, NEW ZEALAND AND PACIFIC ISLAND AFFAIRS (EA/ANP) | | |
| Director Leo J Moser 4206 | 20870 | (301) 229-7287 |
| REPUBLIC OF CHINA (EA/ROC) | | |
| Director Roger W Sullivan 4206 | 22209 | 299-8307 |
| JAPAN (EA/J) | | |
| Director William C Sherman 4210 | 23152 | (703)471-9321 |
| KOREA (EA/K) | | |
| Director Donald L Ranard 6317 | 20780 | (703)938-0708 |
| LAOS/CAMBODIA (EA/LC) | | |
| Director Lloyd M Rives 5206 | 23132 | 965-5132 |
| INDONESIA, MALAYSIA, SINGAPORE (EA/IMS) | | |
| Director Theodore J C Heavner 5315 | 21236 | 338-6019 |
| PHILIPPINES (EA/PHL) | | |
| Director David C Cuthell 5311 | 21222 | 362-7121 |
| THAILAND/BURMA (EA/TB) | | |
| Director John B Dexter 5210 | 23698 | (301)229-4625 |
| VIET-NAM (EA/VN) | | |
| Director VIET-NAM Working Group Robert H Wenzel 5207 | 22038 | 338-0701 |
| PEOPLE'S REPUBLIC OF CHINA AND MONGOLIA AFFAIRS (FA/PRCM) | | |
| Director Oscar V Armstrong 4318A | 26300 | 654-0480 |
| REGIONAL AFFAIRS (EA/RA) | | |
| Director Christian A Chapman 4310 | 22912 | 333-4726 |
| Deputy Director Richard Nethercut 4310 | 22912 | (301)229-6750 |
| Labor Advisor Robert A Senser 4312 | 23697 | 560-0973 |
| United Nations Advisor Louise McNutt 4312 | 22722 | 338-2144 |
| Planning Advisor David F Lambertson 4312 | 22420 | |
| Political-Military Officer Richard W Finch 5209A | 21184 | (703)860-9463 |
| Politico-Military Adviser Capt Tommy Warren USN 5209A | 20594 | (703)821-2983 |
| Drug Coordinator and SEATO Officer Harriet Isom 4312 | 21200 | (703) 536-1799 |

For a listing of COUNTRY OFFICERS, see Section 900

***Unless otherwise indicated area code is 202**

| EUR | BUREAU OF EUROPEAN AFFAIRS | 316 |
|---|---|---|

| | Extension | Home Telephone* |
|---|---|---|
| Assistant Secretary Arthur A Hartman 6226 | 29626 | 362-6660 |
| Deputy Assistant Secretary (Vacant) 6226 | 21566 | |
| Deputy Assistant Secretary Rufus Z Smith (Canadian Affairs) 6219 | 21126 | (703) 354-8629 |
| Deputy Assistant Secretary Wells Stabler 6226 | 21010 | 362-9798 |
| Deputy Assistant Secretary John A Armitage 6219 | 21752 | 362-6477 |
| Special Assistant and Staff Director NSC Interdepartmental Group(EUR/NSC-IG) John D Rendahl 6226 | 23744 | 229-6413 |
| Executive Director (EUR/EX) Joan M Clark 5424 | 20583 | 362-1489 |
| Deputy Executive Director (EUR/EX) Frontis B Wiggins 5424 | 20519 | 536-5124 |
| Public Affairs Adviser Edward Savage 5229 | 20850 | 229-6361 |
| Special Assistant (Labor and UN Affairs) Daniel Goott 5224 | 28960 | 593-3505 |
| Staff Assistant Katherine H Shirley 6221A | 21848 | 337-3748 |
| Staff Assistant Terrell R Otis 6221A | 21848 | |
| OFFICE OF CANADIAN AFFAIRS (EUR/CAN) | | |
| Director Emerson M Brown 4234 | 22005 | 946-1662 |
| Deputy Director Donald A Kruse 4234 | 20665 | 938-8416 |
| OFFICE OF CENTRAL EUROPEAN AFFAIRS (EUR/CE) | | |
| Director Scott George 4228 | 21484 | 365-1209 |
| Deputy Director Nelson C Ledsky Jr 4228 | 22721 | 530-7565 |
| OFFICE OF EASTERN EUROPEAN AFFAIRS (EUR/EE) | | |
| Director John A Baker 5220 | 22673 | 966-3650 |
| Deputy Director Robert B Houston Jr 5220 | 23345 | 536-1747 |
| OFFICE OF IBERIAN AFFAIRS (EUR/IB) | | |
| Director Ellwood M Rabenold Jr 5226A | 21412/21469 | (301) 586-1199 |
| Deputy Director Jack M Smith 5226A | 20751 | 671-6740 |
| OFFICE OF NORTHERN EUROPEAN AFFAIRS (EUR/NE) | | |
| Director William A Buell Jr 5509 | 20336 | |
| Deputy Director Nicholas G Andrews 5509 | 20923 | 652-7427 |
| OFFICE OF OECD EUROPEAN COMMUNITY AND ATLANTIC POLITICAL-ECONOMIC AFFAIRS (EUR/RPE) | | |
| Director Abraham Katz 6517 | 20310-1 | 652-0672 |
| Deputy Director Ruth H Phillips 6517 | 28222-3 | 363-6550 |
| OFFICE OF NATO AND ATLANTIC POLITICAL-MILITARY AFFAIRS (EUR/RPM) | | |
| Director Edward J Streator 6227 | 21626 | 337-1633 |
| Deputy Director Arva C Floyd 6227 | 21627 | 966-6556 |
| OFFICE OF SOVIET AND EASTERN EUROPEAN EXCHANGES (EUR/SES) | | |
| Director Sol Polansky (Acting) 5227 | 22170 | |
| Deputy Director Sol Polansky 5227 | 23135 | 229-7452 |
| OFFICE OF SOVIET UNION AFFAIRS (EUR/SOV) | | |
| Director Jack F Matlock Jr 4217 | 23738 | 965-3740 |
| Deputy Director (Vacant) 4217 | 21452/29559 | |
| Deputy Director (Economic Affairs) Milton Kovner 4217 | 21452/29559 | 229-8582 |
| OFFICE OF WESTERN EUROPEAN AFFAIRS (EUR/WE) | | |
| Director Richard D Vine 5232A | 23072 | 244-9018 |
| Deputy Director Charles K Johnson 5232A | 20381 | 362-2160 |

For a listing of COUNTRY OFFICERS, see Section 900

*Unless otherwise indicated area code is 202

## NEA — BUREAU OF NEAR EASTERN AND SOUTH ASIAN AFFAIRS — 317

| | Extension | Home Telephone* |
|---|---|---|
| Assistant Secretary Rodger P Davies (Acting) 6242 | 29588 | |
| Deputy Assistant Secretary Rodger P Davies 6242 | 20324 | (301)229-7456 |
| Deputy Assistant Secretary Alfred L Atherton Jr 6242 | 29464 | 244-7209 |
| Deputy Assistant Secretary Sidney Sober 6246 | 21030 | |
| Staff Director, NSC Interdepartmental Group (NEA/NSC-IG) Stanley D Schiff 4224 | 20503 | (301)530-6455 |
| Executive Director (NEA/EX) Thomas W Davis Jr (Acting) 6248 | 22460 | 938-0784 |
| Staff Assistant W Scott Butcher 6242 | 22120 | 320-5410 |
| Staff Assistant John Craig 6242 | 22120 | 261-6348 |
| Public Affairs Adviser James E Briggs 5246 | 20448 | 530-3603 |
| CYPRUS (NEA/CYP) | | |
| Director Thomas D Boyatt 5248A | 20279 | (703)765-4315 |
| EGYPT (NEA/EGY) | | |
| Director Michael Sterner 6251 | 22365 | 965-2888 |
| GREECE (NEA/GRK) | | |
| Director George T Churchill 5254A | 20930 | (703)534-8851 |
| BHUTAN, INDIA, MALDIVES, NEPAL, SRI LANKA (CEYLON) (NEA/INS) | | |
| Director L Bruce Laingen 5251 | 22141 | 656-4266 |
| IRAN (NEA/IRN) | | |
| Director Jack C Miklos 5252 | 23014 | (301)656-3343 |
| ISRAEL & ARAB-ISRAEL AFFAIRS (NEA/IAI) | | |
| Director H H Stackhouse 6253 | 20840 | (301)229-0134 |
| LEBANON, JORDAN, SYRIAN ARAB REPUBLIC, IRAQ (NEA/ARN) | | |
| Director David A Korn 6250 | 22670 | 654-4323 |
| PAKISTAN, AFGHANISTAN AND BANGLADESH (NEA/PAB) | | |
| Director Peter D Constable 5247 | 20353 | 244-1687 |
| SAUDI ARABIA, KUWAIT, YEMEN, ADEN, GULF STATES (NEA/ARP) | | |
| Director Francois M Dickman 6247 | 22647 | 337-8531 |
| TURKEY (NEA/TUR) | | |
| Director Robert S Dillon 5248A | 20714 | 538-6886 |
| REGIONAL AFFAIRS (NEA/RA) | | |
| Director Stanley D Schiff 4224 | 20503 | (301)530-6455 |
| Regional Political Adviser Robert W Chase 4224 | 20303 | (703)524-9033 |
| Labor and Social Affairs Adviser Robert C Searing 4224 | 20267 | |
| Politico-Military Adviser Angus M Mundy 4222 | 20865 | 569-1597 |
| Regional Economic-Commercial Adviser Harry M Montgomery 4222 | 21794 | 229-8250 |
| Drug Coordinator Terrence G Grant 4224 | 20267 | (703) 938-4152 |

## EB — BUREAU OF ECONOMIC AND BUSINESS AFFAIRS — 318

| | | |
|---|---|---|
| Assistant Secretary Willis C Armstrong 6828 | 20396 | 966-3570 |
| Special Assistant for Legislative Matters and Public Affairs Adviser J M Colton Hand 3527 | 21682 | (703)356-3964 |
| Staff Assistant Paul E Barbian 6826 | 21644 | 338-5271 |
| PLANNING AND ECONOMIC ANALYSIS STAFF (EB/PAS) | | |
| Special Assistant Ruth S Gold 6826 | 22175 | (301)229-3278 |
| Special Assistant (Vacant) 6826 | 20354 | |

***Unless otherwise indicated area code is 202**

## (EB) BUREAU OF ECONOMIC AND BUSINESS AFFAIRS 318—Cont'd

| | Extension | Home Telephone* |
|---|---|---|
| OFFICE OF EXECUTIVE DIRECTOR (EB/EX) | | |
| Director Frances M Wilson 6818 | 22720 | (301)320-4924 |
| Deputy Director (Vacant) 6818 | 20534 | |
| Staff Personnel 6820 | 21527 | |
| COMMERCIAL AFFAIRS AND BUSINESS ACTIVITIES (EB/CBA) | | |
| Deputy Assistant Secretary Daniel M Searby 3336 | 21625 | (301) 229-4835 |
| OFFICE OF BUSINESS PRACTICES (EB/CBA/BP) | | |
| Director Harvey J Winter 3331 | 20328 | (703)979-8386 |
| Deputy Director Robert J Bushnell 3333 | 20792 | (703) 780-5518 |
| OFFICE OF COMMERCIAL AFFAIRS (EB/CBA/OCA) | | |
| Director Nicholas S Lakas 3334 | 28097 | (301) 320-4257 |
| Business Relations Division (EB/OCA/BR) | | |
| Chief Richard C Scissors 3334 | 23631 | (301) 365-0312 |
| Foreign Economic and Commercial Reporting Division (EB/OCA/REP) | | |
| Chief Enoch S Duncan 4826 | 23024 | |
| INTERNATIONAL FINANCE AND DEVELOPMENT (EB/IFD) | | |
| Deputy Assistant Secretary Sidney Weintraub 2531 | 29496 | 362-1063 |
| Adviser Matilda Milne 2529A | 20500 | 338-5825 |
| OFFICE OF DEVELOPMENT FINANCE (EB/IFD/ODF) | | |
| Director Richard E Benedick 2833 | 29426 | (703)528-5651 |
| OFFICE OF MONETARY AFFAIRS (EB/IFD/OMA) | | |
| Director John Krizay 2533A | 21114 | 333-4841 |
| OFFICE OF INVESTMENT AFFAIRS (EB/IFD/OIA) | | |
| Director Moorhead C Kennedy Jr 3830 | 21175 | 244-6186 |
| INTERNATIONAL TRADE POLICY (EB/ITP) | | |
| Deputy Assistant Secretary John C Renner 3831A | 22533 | (703)768-1220 |
| Staff Assistant Michael S Lucy 3831 | 20886 | 244-5247 |
| OFFICE OF INTERNATIONAL TRADE (EB/ITP/OT) | | |
| Director Maynard W Glitman 3831A | 22532 | (301) 320-5742 |
| Deputy Director Joseph E O'Mahony 3827 | 21717 | (301)229-3782 |
| Special Trade Activities and Commercial Treaties Division (EB/OT/STA) | | |
| Chief Edson W Kempe 3531A | 20786 | (301)320-4820 |
| Trade Agreements Division (EB/OT/TA) Chief John W Holmes 3822C | 21718 | 338-7968 |
| General Commercial Policy Division (EB/OT/GCP) Chief Joseph E O'Mahony 3827 | 21717 | (301)229-3782 |
| OFFICE OF EAST-WEST TRADE (EB/ITP/EWT) | | |
| Director Robert B Wright 3819 | 20964 | (703) 532-8594 |
| Deputy Director Jean R Tartter 3819 | 21421 | (703)892-6578 |
| Officers-in-charge | | |
| Commodity Control Affairs John M Gregory Jr 3815 | 20442 | (703)534-8870 |
| Compliance Affairs Oliver S Anderson 3815 | 21508 | (301) 530-4676 |
| Financial Affairs Raymond W T Pracht 3815 | 22589 | 659-5705 |
| Special Assistant Seymour S Goodman 3815 | 21256 | (703) 524-4752 |
| INTERNATIONAL RESOURCES AND FOOD POLICY (EB/ORF) | | |
| Deputy Assistant Secretary Julius L Katz 3529 | 27950 | (301)320-4748 |
| Staff Assistant Larry G Butcher 3529 | 27953 | (703) 931-7249 |
| OFFICE OF FUELS AND ENERGY (EB/ORF/FSE) | | |
| Director George M Bennsky 3524A | 21420 | (703) 532-7325 |
| OFFICE OF INTERNATIONAL COMMODITIES (EB/ORF/ICD) | | |
| Director John J Ingersoll 3529 | 27952 | 686-1735 |
| Tropical Products Division (EB/ICD/TRP) Chief Thomas T Turqman 3423A | 23059 | (703)534-1688 |

***Unless otherwise indicated area code is 202**

## (EB) BUREAU OF ECONOMIC AND BUSINESS AFFAIRS 318—Cont'd

| | Extension | Home Telephone* |
|---|---|---|
| Industrial and Strategic Materials Division (EB/ICD/ISM) Chief Michael J Dux 3638A | 22231 | 293-2651 |
| Fibers and Textiles Division (EB/ICD/FTD) Chief Harry M Phelan 3421 | 20280 | (703) 751-8110 |
| OFFICE OF FOOD POLICY AND PROGRAMS (EB/ORF/OFP) | | |
| Director Albert Mayio 3427 | 23090 | 244-3825 |
| Food for Freedom Division (EB/OFP/FFD) Chief Robert E Service 3427 | 20563 | 244-0314 |
| Food Policy Division (EB/OFP/FPD) Chief Michael P Boerner 3427 | 23036 | (301)229-7279 |
| TRANSPORTATION AND TELECOMMUNICATIONS (EB/TT) | | |
| Deputy Assistant Secretary Raymond J Waldmann 5830 | 21498 | (301) 656-1830 |
| Special Assistant William L Gallagher 5830 | 20316 | 229-5914 |
| OFFICE OF AVIATION (EB/TT/OA) | | |
| Director John S Meadows 5535 | 29470 | (301)320-4289 |
| Aviation Negotiations Division (EB/OA/AN) Chief Michael H Styles 5529A | 21232 | (703) 356-2366 |
| Aviation Programs and Policy Division (EB/OA/AVP) Chief Joseph A Silberstein 5535 | 22438 | (301)530-6258 |
| OFFICE OF TELECOMMUNICATIONS (EB/TT/TD) | | |
| Director Thomas E Nelson 5824 | 23405 | (301)656-9638 |
| Adviser Richard T Black 5824 | 22592 | (301)229-7466 |
| OFFICE OF MARITIME AFFAIRS (EB/TT/MA) | | |
| Director Ronald A Webb 2830 | 22655 | (703) 532-0921 |

## CU BUREAU OF EDUCATIONAL AND CULTURAL AFFAIRS 319

| | | |
|---|---|---|
| Assistant Secretary John Richardson Jr 6218 | 22464 | (703) 356-6662 |
| Deputy Assistant Secretary William K Hitchcock 6218 | 23116 | 686-6699 |
| Deputy Assistant Secretary Richard K Fox Jr 6218 | 22014 | 723-6768 |
| Deputy Assistant Secretary Alan A Reich 6218 | 22548 | (703)536-4287 |
| Special Assistant Charles R Bowers 6218 | 20699 | (703)931-0291 |
| Senior Program Advisor L Arthur Minnich 6217 | 22812 | (703)893-9021 |
| Senior Program Advisor J Manuel Espinosa 227 SA-6 | (9)235-9453 | (301)229-4763 |
| OFFICE OF THE EXECUTIVE DIRECTOR (CU/EX) | | |
| Executive Director Donald C Leidel 4811A | 23732 | 530-8304 |
| Deputy Executive Director Robert T Follestad 4811A | 23734 | 365-0325 |
| Budget Management Division Chief Benjamin E Nindel 4809 | 23346 | (703) 560-1465 |
| Administrative Division Chief Luther M Hix 4813A | 23292 | |
| OFFICE OF POLICY AND PLANS (CU/OPP) | | |
| Director Richard L Roth 4802 | 27940 | (301) 585-5751 |
| Deputy Director (Vacant) 4802 | 27940 | |
| OFFICE OF AFRICAN PROGRAMS (CU/AF) | | |
| Director William B Edmondson 4824 | 23712 | (703)538-5085 |
| Deputy Director James R Wachob 4824 | 23712 | 652-8693 |
| OFFICE OF EASTERN EUROPEAN PROGRAMS (CU/EE) | | |
| Director Guy Coriden 5801 | 28073 | 232-6759 |
| Deputy Director Emmett B Ford Jr 5801 | 23240 | 765-0247 |
| OFFICE OF WESTERN EUROPEAN AND CANADIAN PROGRAMS (CU/WE) | | |
| Director Richard Straus 5810 | 23926 | 530-4672 |
| Deputy Director Louis J Link 5810 | 28047 | 657-4025 |

***Unless otherwise indicated area code is 202**

## (CU) BUREAU OF EDUCATIONAL AND CULTURAL AFFAIRS 319 —Cont'd

| | Extension | Home Telephone* |
|---|---|---|
| OFFICE OF EAST ASIAN AND PACIFIC PROGRAMS (CU/EA) | | |
| Director Francis B Tenny 5809 | 20800 | (703) 768-1335 |
| Deputy Director William J Cunningham 5809 | 20801 | 530-0485 |
| OFFICE OF INTER-AMERICAN PROGRAMS (CU/ARA) | | |
| Director Maxwell Chaplin 5804 | 28059 | 466-8814 |
| Deputy Director Peter Solmssen 5804 | 28061 | 244-1252 |
| OFFICE OF NEAR EASTERN AND SOUTH ASIAN PROGRAMS (CU/NEA) | | |
| Director Arthur B Allen 4425 | 21496 | 363-0647 |
| Deputy Director Wharton D Hubbard 4425 | 28472 | 387-7215 |
| OFFICE OF PRIVATE COOPERATION (CU/PC) | | |
| Director Michael J Johnson 401 SA-6 | (9)235-1050 | (703) 430-2312 |
| Deputy Director Martin G Cramer 401 SA-6 | (9)235-1014 | (301) 530-2845 |
| OFFICE OF INTERNATIONAL VISITOR PROGRAMS (CU/IVP) | | |
| Director Yale W Richmond 400 SA-6 | (9)235-9877 | 768-7989 |
| Deputy Director Constance C Stuart 400 SA-6 | (9)235-1020 | (301)934-4006 |
| Community Relations Division Robert H. Pearson 224 SA-6 | (9)235-9860 | (301) 299-8201 |
| Washington Reception Hector J LeBlanc 224 SA-6 | (9)235-9861 | (703)321-8723 |
| Multi-Regional Programs Division Chief Joseph E Patman 439 SA-6 | (9)235-9885 | (301)942-2786 |
| Voluntary Visitors Division Chief Ernest J Mansmann Jr 437 SA-6 | (9)235-9883 | (703) 765-8530 |
| UN and Foreign Trainee Programs Chief Pauline Hopper 227 SA-6 | (9) 235-9457 | 937-7294 |
| OFFICE OF CULTURAL PRESENTATIONS (CU/CP) | | |
| Director Mark B Lewis 422 SA-2 | 22802 | 363-4294 |
| Deputy Director (Vacant) 422 SA-2 | 21592 | |
| OFFICE OF PUBLIC INFORMATION AND REPORTS (CU/IR) | | |
| Director (Vacant) 4821 | 22380 | |
| Deputy Director George W Porter 4821 | 22480 | 525-6695 |
| OFFICE OF YOUTH, STUDENT, AND SPECIAL PROGRAMS (CU/YSS) | | |
| Director Richard T Arndt 4328 | 23730 | 785-1515 |
| Deputy Director Marita T Houlihan 4821A | 20499 | 966-4608 |
| FACILITATIVE SERVICES STAFF (CU/FS) | | |
| Director Paul A Cook 223 SA-6 | 70405 | (703) 356-2556 |
| Deputy Director Anthony J Jay 223 SA-6 | 70897 | (730) 356-0528 |
| INTERNATIONAL ATHLETIC PROGRAMS (CU/IAP) | | |
| Director Walter W Boehm 4821A | 29018 | (703) 536-3734 |
| SECRETARIAT, US ADVISORY COMMISSION ON INTERNATIONAL EDUCATIONAL AND CULTURAL AFFAIRS (CU/ACS) | | |
| Director Margaret Twyman 5804 | 22764 | 965-2541 |
| Exchange Magazine (CU/ACS) Editor Nancy Fritz 420 SA-2 | 22835 | 333-1618 |
| OPERATIONS STAFF, BOARD OF FOREIGN SCHOLARSHIPS (CU/BFS) | | |
| Director Ralph H Vogel 4825 | 22837 | (703) 532-3405 |
| Deputy Director Maria A Stevens 4825 | 22843 | (301) 384-7741 |

## INR BUREAU OF INTELLIGENCE AND RESEARCH 320

| | | |
|---|---|---|
| Director William G Hyland 6531 | 20342 | 938-6884 |
| Deputy Director George C Denney Jr 6531 | 22436 | 333-4027 |
| Deputy Director David E Mark 6535 | 22402 | (301) 365-5248 |
| Deputy Director Leonard Weiss 6535 | 21038 | (703) 525-0831 |
| Deputy Director William McAfee 6635 | 21504 | 362-9488 |
| Senior Adviser for Planning Howard M Wiedemann 6524A | 20876 | 966-2404 |

***Unless otherwise indicated area code is 202**

## (INR) BUREAU OF INTELLIGENCE AND RESEARCH 320—Cont'd

| | Extension | Home Telephone* |
|---|---|---|
| Special Assistant John P Shaw 6524 | 23872 | |
| Coordinator for Current Intelligence Martin Packman 6531 | 22249 | 362-5436 |
| Chief, Current Intelligence Staff Dolores Wahl 6510A | 20763 | 333-5647 |
| Briefing Coordinator Edward L Davis Jr 6510A | 20763 | (703) 356-1287 |
| Intelligence Watch Officer 6510A | 22585 | |
| Chief, Reports Coordination and Review Staff Myrtle E Thorne 6535 | 22404 | 966-4571 |
| DIRECTORATE FOR MANAGEMENT (INR/DDM) | | |
| Deputy Director George C Denney Jr 6531 | 22436 | 333-4027 |
| OFFICE OF THE EXECUTIVE DIRECTOR (INR/DDM/EX) | | |
| Executive Director E Avery Adams Jr 6842 | 21080 | |
| Deputy Executive Director Robert E Waska 6842 | 22084 | (703)893-5297 |
| OFFICE OF CURRENT INTELLIGENCE (INR/DDM/RCI) | | |
| Director William P Deary 6510A | 22555 | (703) 354-8593 |
| Deputy Director William E Berry (Acting) 6510A | 21042 | (301) 530-8266 |
| OFFICE OF EXTERNAL RESEARCH (INR/DDM/XR) | | |
| Director E Raymond Platig 6842 | 21342 | 337-5736 |
| RESEARCH REVIEW AND EDITORIAL DIVISION (XR/RPE) | | |
| Deputy Director Idris Rossell 4104 SA-15 | (9)235-8079 | 966-0167 |
| Research Documentation & Inventories Division (XR/RDI) Chief Barbara Morlet 4110A SA-15 | (9)235-9415 | (703) 538-4529 |
| Research Review & Editorial Division (XR/RRE) Chief Edward Griffin 4106 SA-15 | (9)235-9423 | (301)365-2061 |
| RESEARCH COORDINATION AND MANAGEMENT STAFF (XR/RCM) | | |
| Deputy Director William J Trainor Jr 8840 | 20805 | (703)893-5863 |
| DIRECTORATE FOR REGIONAL RESEARCH (INR/DRR) | | |
| Deputy Director David Mark 6535 | 22402 | (301) 365-5248 |
| Assistant Deputy Director Martin Packman 6531 | 22249 | 362-5436 |
| OFFICE OF RESEARCH AND ANALYSIS FOR AFRICA AND AMERICAN REPUBLICS (INR/DRR/RAA) | | |
| Director Godfrey H Summ 7533 | 22229 | (703) 527-5167 |
| Deputy Director for Africa C Thomas Thorne Jr 7533 | 20390 | (301)530-7259 |
| Central-Southern Africa Division (RAA/CS) Chief Lambert Heyniger 7533 | 23084 | 686-9132 |
| Northern-Eastern Africa Division (RAA/NE) Chief Hugh K Campbell 7528A | 20688 | 768-4092 |
| Western Africa Division (RAA/W) Chief William B Young 7533 | 22319 | (301)656-0398 |
| Deputy Director for Latin America Alfonso Arenales 7533 | 22367 | (301)229-8324 |
| Middle American--Caribbean Basin Division (RAA/MA-CAR) Chief Louis E Misback 7534 | 20584 | (301) 864-7105 |
| South America Division (BAA/SA) Chief (Vacant) 7534 | 20814 | |
| OFFICE OF RESEARCH AND ANALYSIS FOR EAST ASIA AND PACIFIC (INR/DRR/REA) | | |
| Director William C Hamilton 8841B | 21338 | (703) 524-6278 |
| Deputy Director Evelyn S Colbert 8841 | 21179 | 362-8878 |
| Northeast Asia Division (REA/NA) Chief Richard L Williams 7422 | 22100 | 337-3482 |
| Southeast Asia Division (REA/SEA) Chief Frank N Burnet 7424 | 22061 | (301)949-7598 |
| OFFICE OF RESEARCH AND ANALYSIS FOR EUROPE AND THE SOVIET UNION (INR/DRR/RES) | | |
| Director Kenneth A Kerst 7802 | 23088 | (703)538-5911 |
| Deputy Director John Di Sciullo 7802 | 21181 | (703)768-4229 |
| Deputy Director Paul K Cook 7802 | 21385 | (703)765-7303 |
| Division for Western Europe (RES/WE) Chief F Herbert Capps 7802 | 20709 | 229-2745 |
| Division for Soviet Foreign Affairs (RES/SOV) Chief Ben M Zook 7817 | 22284 | (703)538-5366 |
| Division for European Regional Affairs (RES/ER) Chief Irene B Jaffe (Acting) 7807 | 20770 | 363-2029 |
| Division for Eastern Europe (RES/EE) Chief Ivan V Matusek 7813 | 22270 | (703)820-8136 |

***Unless otherwise indicated area code is 202**

## (INR) BUREAU OF INTELLIGENCE AND RESEARCH 320—Cont'd

| | Extension | Home Telephone* |
|---|---|---|
| OFFICE OF RESEARCH AND ANALYSIS FOR NEAR EAST AND SOUTH ASIA (INR/DRR/RNA) | | |
| Director Curtis F Jones 7527 | 21056 | 686-1854 |
| Deputy Director Philip H Stoddard 7527 | 21056 | (301)320-4210 |
| Near East Division (RNA/NE) Chief J Thomas McAndrew 7427 | 22235 | 684-6391 |
| South Asia Division (RNA/SOA) Chief W Dean Howells 7427 | 22227 | 965-8853 |
| DIRECTORATE FOR FUNCTIONAL RESEARCH (INR/DFR) | | |
| Deputy Director Leonard Weiss 6535 | 21038 | (703) 525-0831 |
| OFFICE OF ECONOMIC RESEARCH AND ANALYSIS (INR/DFR/RFC) | | |
| Director John F L Ghiardi 8722 | 22186 | (301)365-2051 |
| Deputy Director Arthur P Allen 8722 | 22214 | 337-4535 |
| Deputy Director (Vacant) | | |
| Trade and Resources Division (REC/TR) Chief Northrop H Kirk 8448 | 21176 | 244-1578 |
| Communist Economic Relations (REC/CER) Chief Margaret Dray 8444 | 20453 | 652-6639 |
| International Monetary and Investment Division (REC/IMI) Chief David B Timmins 8723 | 20090 | 652-4481 |
| Economic Development Division (REC/ED) Chief (Vacant) | 22215 | |
| OFFICE OF STRATEGIC AND GENERAL RESEARCH (INR/DFR/RSG) | | |
| Director Howard Meyers 8732 | 20416 | 965-2285 |
| Deputy Director Robert H Baraz 8732 | 22043 | (703) 524-4317 |
| Special Assistant Louis G Sarris 8732 | 20233 | (301) 656-9146 |
| International Political Affairs Division (RSG/IPA) Chief Eric Willenz 7638 | 20314 | (301)589-1283 |
| Politico-Military Division (RSG/PMA) Chief Philip J Wolfson 8732 | 22326 | (301)530-4374 |
| Strategic Affairs Division (RSG/SA) Chief Lawrence E Finch 6510A | 20339 | (703)528-3353 |
| OFFICE OF THE GEOGRAPHER (INR/DFR/RGE) | | |
| The Geographer, Director Robert D Hodgson 8744 | 21428 | (703) 273-5135 |
| Deputy Elvyn A Stoneman 8744 | 21428 | (703) 933-5724 |
| DIRECTORATE FOR COORDINATION (INR/DDC) | | |
| Deputy Director William McAfee 6635 | 21504 | 362-9488 |
| Assistant Deputy Director James R Gardner 6635 | 21506 | (703)765-6604 |
| Coordinator for Maps and Publications (INR/DDC/MP) | | |
| Arthur L Burt 3519A | 29674 | (301)424-8735 |
| Deputy Douglas Dickson 3519A | 29674 | |
| Deputy for Publications Jane E Collins 3519A | 23371 | (703) 536-4755 |
| OFFICE OF INTELLIGENCE LIAISON (INR/DDC/OIL) | | |
| Director William C Jones III 6638 | 20370 | 229-1989 |
| OFFICE OF OPERATIONS POLICY (INR/DDC/OPS) | | |
| Director James R Gardner 6635 | 21506 | (703) 765-6604 |
| OFFICE OF RESOURCES POLICY (INR/DDC/RPS) | | |
| Director Richard E Curl 6528 | 21344 | (301)587-7436 |

## IO BUREAU OF INTERNATIONAL ORGANIZATION AFFAIRS 321

| | | |
|---|---|---|
| Assistant Secretary William B Buffum 6323 | 29600 | |
| Deputy Assistant Secretary Robert O Blake 6323 | 29602 | |
| Deputy Assistant Secretary Roy D Morey 6323 | 29603 | 946-4911 |
| Secretariat to the US National Commission for UNESCO (IO/UCS) John E Upston 500 SA-2 | 22762 | |
| Staff Assistant Louis Kahn 6327 | 22468 | 333-3051 |
| Policy Planning and Reports Staff (IO/PPR) | | |
| Special Assistant and Director (Vacant) 6327 | 20274 | |
| Special Assistant and Deputy Director Louis Frechtling 5333 | 21398 | |
| Public Affairs Adviser Frederick Blachly 4804A | 22330 | |

*Unless otherwise indicated area code is 202

## (IO) BUREAU OF INTERNATIONAL ORGANIZATION AFFAIRS 321—Cont'd

| | Extension | Home Telephone* |
|---|---|---|
| OFFICE OF EXECUTIVE DIRECTOR (IO/EX) | | |
| Executive Director Sanford Menter 6327 | 29326 | 356-9238 |
| Deputy Executive Director Francis Donnelly 5331 | 20492 | |
| UN Personnel Policy and Recruitment Staff Kevin Carroll 4336 | 21526 | |
| IO Funds Mgt and Congressional Presentations Sidney Cummins 5332 | 21016 | |
| OFFICE OF UNITED NATIONS POLITICAL AFFAIRS (IO/UNP) | | |
| Director Lee Stull 6334 | 22392 | 338-4746 |
| Deputy Director for Functional Affairs Morris Rothenberg 6334 | 22394 | 363-0631 |
| Deputy Director for Geographic Affairs John W Kimball (Acting) 6333 | 28114 | |
| Special Assistant Virginia F Hartley 6331 | 20512 | |
| Officers-in-Charge | | |
| NEA/EUR/EA Charles Schaller 6331 | 20513 | |
| AF/ARA Dependent Area Affairs Charles T Sylvester 6334 | 21316 | |
| Legal and Human Rights Affairs Warren Hewitt 6328 | 28588 | |
| Arms Control, Outer Space Affairs Donald P Black 6332 | 20572 | |
| COORDINATOR FOR MULTILATERAL DEVELOPMENT PROGRAMS (IO/CMD) | | |
| Coordinator John W McDonald Jr 5323 | 22506 | 337-0383 |
| Policy, Planning and Review Division Chief Martin Tank 5323 | 21544 | |
| Programs, Operations and Evaluation Division Chief Douglas Forman 5323 | 21545 | |
| EXECUTIVE SECRETARY (IO/SEC) | | |
| Executive Secretary Richard V Hennes 6327 | 20274 | |
| UN Budgetary and Administrative Policy Staff (UN/BAPS) Director Winthrop Southworth 5336 | 23049 | |
| UN System Coordination Staff (UN/COR) Director Robert Allen 5336 | 22752 | |
| AGRICULTURE (IO/AGR) | | |
| Agency Director John L Mills 5327 | 22525 | |
| HEALTH AND DRUG CONTROL (IO/HDC) | | |
| Agency Director Edward Noziglia 5328 | 20591 | |
| LABOR AND WOMEN (IO/LABW) | | |
| Agency Director Russell Heater 5332 | 21121 | |
| UN EDUCATIONAL, SCIENTIFIC AND CULTURAL ORGANIZATION (IO/UNESCO) | | |
| Agency Director Irwin Lippe 4806A | 23619 | |
| TRANSPORTATION AND COMMUNICATIONS (IO/TRC) | | |
| Agency Director Carl Grip 1427 | 27930 | |
| SCIENCE AND TECHNOLOGY (IO/SCT) | | |
| Agency Director John Trevithick 1429 | 23511 | |
| OFFICE OF INTERNATIONAL CONFERENCES (IO/OIC) | | |
| Director Murray E Jackson 1517 | 22650 | (301)229-1496 |
| Deputy Director Francis J Seidner 1517 | 22616 | |
| Conference Program Division Chief A W Jones 1509 | 21271 | |
| Conference Administration Division Chief Hugh Burrows 1519A | 21306 | |

## SCI BUREAU OF INTERNATIONAL SCIENTIFIC AND TECHNOLOGICAL AFFAIRS 322

| | | |
|---|---|---|
| Director Herman Pollack 7831 | 21554 | (301) 229-3795 |
| Deputy Director John Granger 7831 | 22396 | 965-3462 |
| Executive Director (SCI/EX) Arthur E Pardee Jr 7831 | 29028 | (301)681-5104 |
| Special Assistant William H Taft III 7825 | 23488 | 363-4685 |
| Special Assistant J Kenneth Mansfield 7825 | 23625 | 337-8642 |

***Unless otherwise indicated area code is 202**

## (SCI) BUREAU OF INTERNATIONAL SCIENTIFIC AND TECHNOLOGICAL AFFAIRS 322 —Cont'd

| | Extension | Home Telephone* |
|---|---|---|
| Special Assistant Henry Arnold (AID) 2851 | 28938 | 333-7029 |
| Staff Assistant Michael Michalak 7829 | 20592 | 543-9312 |
| OFFICE OF GENERAL SCIENTIFIC AFFAIRS (SCI/SA) | | |
| Director Nelson F Sievering Jr 7829 | 23004 | (301) 652-3690 |
| Soviet and Eastern European Program Secretariat Oswald Ganley 7830 | 23203 | 337-8642 |
| Deputy for Advanced Country Programs Walter E Jenkins Jr 7830 | 21431 | (703)536-5605 |
| Deputy for Polar and Technological Affairs Addison E Richmond Jr 7824A | 22208 | 293-1250 |
| OFFICE OF SPACE AND ATMOSPHERIC AFFAIRS (SCI/SAS) | | |
| Director Leo S Packer 7825 | 22396 | |
| Deputy Director Von R Eshleman 7825 | 23622 | 338-6171 |
| OFFICE OF ATOMIC ENERGY AFFAIRS (SCI/AE) | | |
| Director Robert T Webber 7823 | 22432 | 333-1987 |
| Deputy Director for Programs H Daniel Brewster Jr 7823 | 22432 | 244-4523 |
| Deputy Director for Technology Justin Bloom 7823 | 22432 | (301) 299-6676 |
| OFFICE OF ENVIRONMENTAL AFFAIRS (SCI/EN) | | |
| Director and Special Assistant to the Secretary Christian A Herter Jr 7819 | 27964 | 265-8655 |
| Deputy Director for Operations William C Salmon 7822 | 29278 | (703) 525-7760 |
| Deputy Director for Multilateral Activities Henry Brodie 7822 | 22418 | |
| Special Advisor William Trueheart 7822 | 29312 | 765-3412 |

## SCA — BUREAU OF SECURITY AND CONSULAR AFFAIRS — 323

| | | |
|---|---|---|
| Administrator Barbara M Watson 6811 | 29576 | |
| Deputy Administrator Thomas M Recknagle 6811 | 22448 | |
| Deputy Administrator Frederick Smith Jr 6811 | 21558 | |
| Executive Director Hugh M Adamson 6811 | 22261 | (703) 549-0245 |
| Special Assistant to Administrator Richard J Harrington 6811 | 21488 | |
| Administrative Officer (Budget) Lawrence Koegel 6822 | 29010 | 530-0709 |
| Administrative Officer (Personnel) Ronald K Somerville 6822 | 29011 | 474-2258 |
| PASSPORT OFFICE (SCA/PPT) | | |
| Director Frances G Knight 600 SA-17 | 128-28171 | |
| Deputy Director and Chief Counsel Robert D Johnson 600 SA-17 | 128-28174 | (703)532-5993 |
| Administrative Division Chief Emil W Kontak 632C SA-17 | 128-3751 | (703)536-9324 |
| Domestic Operations Division Chief James M McCubbin 300C SA-17 | 128-22071 | (301)868-4425 |
| Telephone Inquiries Section | | 783-8170 |
| Foreign Operations Division Chief Francis G Rando 500E SA-17 | 128-3059 | |
| Legal Division Chief William E Duggan 320E SA-17 | 128-21531 | (301)593-0940 |
| VISA OFFICE (SCA/VO) | | |
| Director John R Diggins Jr 800 SA-2 | 21978 | (301)656-3487 |
| Deputy Director Julio J Arias 800 SA-2 | 21980 | 362-4363 |
| Advisory Opinions Division Chief John T McGill 611 SA-2 | 21918 | 338-7522 |
| Coordination Division Chief Stephen A Dobrenchuk 700 SA-2 | 21896 | (301) 652-3150 |
| Field Operations Division Chief Paul B McCarty 817 SA-2 | 22908 | (301) 530-1366 |
| Immigrant Visa Control and Administration Division Chief Helen J Mulhearn 808 SA-2 | 22915 | (301)654-5367 |
| Public Services Division Chief James E Kiley 813 SA-2 | 21907 | (301)365-0315 |
| Telephone and Personal Inquiries Branch Chief (Vacant) 509 SA-2 | 21972 | |
| Regulations and Legislation Division Chief Cornelius D Scully 819 SA-2 | 21900 | (703) 532-6204 |
| OFFICE OF SPECIAL CONSULAR SERVICES (SCA/SCS) | | |
| Director Wilbur P Chase 1803 | 23816 | (301) 946-9133 |
| Consular Affairs Officer Norbert J Krieg 1803 | 23817 | (301) 340-9469 |
| Special Projects Officer David P Matthews 1813 | 22501 | 293-5333 |
| Protection and Representation Division Chief Joseph A Livornese 1813 | 21373 | (301) 530-4072 |
| Property Claims, Estates and Legal Documents Division Chief Norman L Cansler (Acting) 1805 | 29271 | (301) 654-1331 |

***Unless otherwise indicated area code is 202**

| A | BUREAU OF ADMINISTRATION | 324 |
|---|---|---|

| | Extension | Home Telephone* |
|---|---|---|
| Assistant Secretary John M Thomas 6316 | 21492 | (703) 321-7374 |
| Special Assistant Robert S Gershenson 6316 | 21728 | 424-6517 |
| DEPUTY ASSISTANT SECRETARY FOR BUDGET AND FINANCE (A/BF) | | |
| Deputy Assistant Secretary Richard W Murray 6316 | 21684 | 560-1980 |
| Operations Analysis and GAO Liaison (BF/OAG) Director Park F Wollam 4427 | 22320 | 362-1783 |
| Budget Planning and Presentation (M/FRM/BP) Director Michael M Conlin 1332 | 22077 | 966-4386 |
| Funds Management (M/FRM/FM) Director Walker W Smith 1328 | 22598 | (703)560-1980 |
| Financial Systems Development (BF/FMS) Director Edward N Gulli 1801 | 21286 | (301) 881-7494 |
| Financial Services (BF/FS) Director Kenneth H Day 6604D SA-15 | (9)235-9342 | 530-3475 |
| DEPUTY ASSISTANT SECRETARY FOR OPERATIONS (A/O) | | |
| Deputy Assistant Secretary Leamon R Hunt 1417 | 21638 | (703)978-7200 |
| Allowances Staff (A/ALS) Director Dorothy E Weihrauch 501C SA-6 | (9) 235-9466 | |
| Art in Embassies Staff (A/ART) Director Mrs Llewellyn E Thompson B258 | 21634 | 338-8394 |
| Overseas Schools (A/OS) Director Ernest N Mannino 234 SA-6 | (9) 235-9592 | (301) 530-2782 |
| Foreign Affairs Document and Reference Center (O/FADRC) Director Donald J Simon 1239 | 20394 | (703) 451-2703 |
| The Library (FADRC/LR) Chief Conrad P Eaton 3239 | 20372 | (301) 772-7579 |
| Publishing and Reproduction Division (FADRC/PBR) Chief Willard M McLaughlin 1853 | 21632 | 528-5556 |
| Document Analysis and Processing Division (FADRC/DA) Chief John S Pruden 1239 | 22636 | |
| Document and Reference Division (FADRC/DR) Chief Donna C Erickson (Acting) 1239 | 20395 | (703) 528-3605 |
| Records and Reports Management Staff (FADRC/RR) Chief William F Farrell (Acting) 1239 | 20491 | (703) 538-4979 |
| Information Systems Office (O/ISO) Director W W Francis 19A16 | 22278 | (301) 384-1690 |
| User Support Services Staff (ISO/USS) Chief Dennis Lamb 19A16C | 27981 | (703) 528-7590 |
| Systems Design and Programming Division (ISO/SDP) Chief Julian G Adler 19A14A | 28444 | (301) 946-2279 |
| Foreign Affairs Data Processing Center (ISO/FADPC) Chief Frank Fulgham 1920 | 20413 | (301) 261-3818 |
| Office of Operations (O/OPR) Director (Vacant) 1417 | 21492 | |
| Administrative Support Division (OPR/ASD) Chief E A Donovan 1880 | 21586 | (703) 780-3093 |
| Audio-Visual Services Division (OPR/VS) Chief Harry E Keiper B258 | 21082 | (703) 533-9663 |
| Employee Services Center (OPR/ESC) Chief (Vacant) 1252 | 23435 | |
| Evacuation and Relocation Staff (OPR/WLG) Chief James P McDonnell 1890 | 20426 | (703) 451-1947 |
| Language Services Division (OPR/LS) Chief Theodore H Leon 2214 | 21528 | (703) 536-7509 |
| Supply and Transportation Division (OPR/ST) Chief Thaddeus J Figura 532 SA-6 | (9) 235-9512 | (301) 299-8507 |
| General Services Division (OPR/GS) Chief Scott F Imirie Jr 1493 | 21666 | (301)656-8974 |
| Safety Director (OPR/GS) Max L Shimp 1490 | 20268 | (202) 338-4590 |
| DEPUTY ASSISTANT SECRETARY FOR COMMUNICATIONS (A/OC) | | |
| Deputy Assistant Secretary Willis E Naeher 44A26 | 21000 | (703)273-3751 |
| Executive Officer (OC/EX) Eugene S Szopa 44A28 | 29414 | (703)370-4955 |
| Special Assistant (OC/SA) Alfred Giovetti 44A28 | 28470 | (703) 780-8758 |
| Special Assistant (OC/SA) Jack W Hulbert 44A22 | 22333 | (703) 536-8086 |
| Communications Programs & Engineering Division (OC/PE) Chief C Grant Shaw 5440E | 20755 | (301)869-5746 |
| Diplomatic Pouch and Courier Operations Division (OC/P) Chief Edward B Fenstermacher 44A30 | 22442 | (703)256-8684 |
| Communications Security Division (OC/S) Chief George A Getman Jr 6442 | 21223 | (703) 524-4387 |
| Communications Center (OC/T) Chief Stuart E Branch 5440 | 23874 | (703)536-3831 |
| Defense Liaison for Communications (OC/DLO) Col William F McCormick Jr 44A23 | 22428 | (703)894-7454 |
| DEPUTY ASSISTANT SECRETARY FOR SECURITY (A/SY) | | |
| Deputy Assistant Secretary G Marvin Gentile 2513 | 21536 | (301)384-9206 |
| Personnel Security Assistant Director Henri G Grignon 2513 | 29026 | (703)893-8808 |
| Investigations Division (SY/I) Chief Donald D Daley 2418 | 23186 | (703) 273-5224 |
| Evaluations Division (SY/E) Chief Terence J Shea 2424 | 23142 | (703) 941-4443 |
| Domestic and Foreign Security Operations Assistant Director Kenneth W Knauf 2513 | 29448 | (301)299-3055 |
| Domestic Operations Division (SY/DO) Chief Joseph E Rosetti 3811 | 21435 | (301)622-1561 |
| Foreign Operations Division (SY/FO) Chief Verne F St Mars 38A00 | 23122 | 780-7313 |
| Technical Services Division (SY/T) Chief Donovan G Fischer 3810A | 20914 | (703)671-3650 |
| Education and Training Staff (SY/E & T) Vernon E Bishop 2511 | 22440 | (703)671-4457 |
| Executive Officer (SY/EX) John V Hedberg 2513 | 21032 | (703)522-7834 |
| Executive Officer (SY/EX) Paul H Clarke (Acting) 2513 | 21032 | (301) 933-7441 |
| Personnel Officer Patricia H Smysley 2517 | 21596 | |
| Special Assignments Staff (SY/SAS) Chief David H McCabe 2236 | 21040 | 965-4238 |

***Unless otherwise indicated area code is 202**

## (A) BUREAU OF ADMINISTRATION 324—Cont'd

| | Extension | Home Telephone* |
|---|---|---|
| OFFICE OF FOREIGN BUILDINGS (A/FBO) | | |
| Director Orlan C Ralston 335-D SA-6 | (9) 235-9491 | (703) 525-8442 |
| Executive Officer and Program Requirements (FBO/EX) Paul R Serey 315 SA-6 | (9) 235-9496 | (301) 773-1153 |
| Buildings Design and Construction Division (FBO/BDC) Chief Melzar P Booker 327B SA-6 | (9) 235-9511 | (703)481-1946 |
| Interior Design and Furnishings Division (FBO/IDF) Chief Dorothy Campbell 324 SA-6 | (9) 235-9440 | 338-4925 |
| Contracts and Requisition Division (FBO/CR) Chief John Holmes 321 SA-6 | (9) 235-9445 | 554-3172 |
| General Field Operations Division (FBO/GFO) Chief Thomas F Flaherty 302 SA-6 | (9) 235-9475 | (301)652-2840 |
| Program Requirements and Control Division Chief Paul R Serey 315 SA-6 | (9) 235-9496 | (301)773-1153 |

| M/DG | DIRECTOR GENERAL OF THE FOREIGN SERVICE | 325 |
|---|---|---|

| | | |
|---|---|---|
| Director General Nathaniel Davis 7331 | 29898 | 333-0490 |
| Deputy Director General and Director of Personnel (DG/PER) 7331 | 29438 | |
| Special Assistant Parker W Borg 7331 | 29404 | 362-8627 |
| Staff Assistant Mary D F Palazzolo 7333 | 29442 | (301) 652-3125 |
| Staff Assistant Lois Roberson 7333 | 29442 | 362-0745 |
| Special Assistant for Employee Management Relations (DG/EM) Alexander J Davit (Acting) 7327 | 22818 | 223-0374 |
| Newsletter & Information Staff (DG/PA) Chief Gerson H Lush 6808 | 21648 | 362-1193 |
| Grievance Staff (PER/G) Chief Earle J Richey 2820 | 22751 | (703)532-5637 |
| DEPUTY DIRECTOR OF PERSONNEL FOR CAREER COUNSELING & ASSIGNMENTS (PER/CA) | | |
| Deputy Director 7333 | 21692 | (301) 656-7140 |
| Special Assistant (CA/SA) John W Drew Jr 2429A | 29432 | |
| Presidential Appointments Staff (CA/PAS) Chief Mary Stanley 7333 | 22643 | (301)652-2108 |
| Training and Liaison Staff (CA/TL) Chief Barrington King Jr 2805 | 23308 | (301)654-8644 |
| Civil Service Counseling & Assignment Division (CA/CS) Chief Samuel C Mitchell Jr 2421 | 20485 | 726-3816 |
| Foreign Service Counseling & Assignment Division (CA/FS) Chief Robert A Stevenson 2328 | 28312 | (703) 938-1517 |
| Senior Officer Branch (CA/FS/SO) Chief Herbert Gordon 2815 | 21416 | 966-9328 |
| Junior Officer Branch (CA/FS/JO) Chief Alan Lukens 2425 | 27918 | 664-8385 |
| Administrative Counseling Branch (CA/FS/A) Chief James N Leaken 2813 | 23438 | 320-5560 |
| Consular Counseling Branch (CA/FS/CON) Chief Robert A Bishton 2332A | 23332 | 362-3661 |
| Economic-Commercial Counseling Branch (CA/FS/E-C) Chief William M Kerrigan 2417A | 29764 | 965-3042 |
| Political Counseling Branch (CA/FS/POL) Chief Donald Norland 2417A | 29776 | (301) 229-3997 |
| Secretarial Counseling Branch (CA/FS/SEC) Chief LaVerne Thomsen 2336 | 29526 | 333-0987 |
| Assignment Branch - AF, A (CA/FS/AF) Chief Howard T Robinson 2809 | 21210 | 471-9349 |
| Assignment Branch - ARA, SCA, M, PA, L, SCI (CA/FS/ARA) Chief Sheldon Krys 2336 | 22054 | 299-5775 |
| Assignment Branch - EA, EB (CA/FS/EA) Chief Robert L Flanegin 2332A | 23312 | (301) 530-1259 |
| Assignment Branch - EUR, INR, IGA, CU, IO (CA/FS/EUR) Chief Charles Stout 26A11 | 20251 | 229-5451 |
| Assignment Branch - NEA, S, Details to Other Agencies (CA/FS/NEA) Chief Howard Schaffer 2809 | 29468 | 965-0316 |
| DEPUTY DIRECTOR OF PERSONNEL FOR MANAGEMENT (PER/MGT) | | |
| Deputy Director R T Curran 2137 | 28116 | 966-0181 |
| Executive Staff (PER/MGT/EX) Kenneth A Hartung 2137 | 20250 | (703)765-1572 |
| Personnel Services Division (PER/MGT/PS) Chief Alfred O Haynes 2133 | 29406 | (301)336-2685 |
| Analysis and Requirements Division (PER/MGT/AR) Chief Charles E Emmons 2822 | 28934 | 363-5451 |
| DEPUTY DIRECTOR OF PERSONNEL FOR POLICY, CLASSIFICATION, AND EVALUATION (PER/PCE) | | |
| Deputy Director Mary S Olmsted 7327 | 22508 | 965-8899 |
| External Placement Division (PER/PCE/EP) Chief Samuel L King 910 SA-12 | 23760 | 337-7971 |
| Performance Evaluation Division (PER/PCE/PE) Chief Alexander J Davit 2803 | 23412 | 223-0374 |
| Policy and Planning Division (PER/PCE/PP) Chief Clifford M Hailey 1818 | 20191 | (703) 273-0713 |
| Position and Pay Management Division (PER/PCE/PPM) Chief John Sinozich 408 SA-6 | (9) 235-9594 | 548-4725 |
| DEPUTY DIRECTOR OF PERSONNEL FOR RECRUITMENT AND EMPLOYMENT (PER/REM) | | |
| Deputy Director Robert L Brown 7314 SA-15 | (9) 235-9232 | (703)527-9467 |
| Board of Examiners for the Foreign Service (PER/REM/BEX) Secretariat of, Staff Director Hawthorne Mills 7314 SA-15 | (9) 235-9392 | 234-5011 |
| Employment Division (PER/REM/EMP) Chief Clayton S Dann 7314 SA-15 | (9) 235-9386 | (301)654-8689 |

*Unless otherwise indicated area code is 202

## (M/DG) DIRECTOR GENERAL OF THE FOREIGN SERVICE 325—Cont'd

| | Extension | Home Telephone* |
|---|---|---|
| DEPUTY ASSISTANT SECRETARY FOR MEDICAL SERVICES (DG/MED) | | |
| Deputy Assistant Secretary Carl C Nydell 2906 | 23592 | 280-3680 |
| Deputy Medical Director William M Watson 2906 | 23593 | 790-0091 |
| Assistant Medical Director (Domestic Program) (MED/DD) Rex R Taggart 2906 | 21580 | 521-5125 |
| Assistant Medical Director (Foreign Program) (MED/FD) Stuart C Scheer 2906 | 28122 | 385-8826 |
| Assistant Medical Director (Clinic) (MED/CD) John H Baker 2906 | 22872 | 530-0494 |
| Drug Abuse Program Coordinator (MED/MH) Frank K Johnson | 22868 | 938-4340 |
| Alcohol Abuse Program Coordinator (MED/AAP) Paul S Dwyer 2117 | 21843 | 659-2781 |
| Executive Officer (MED/EX) John S Connolly Jr 2906 | 23616 | (703)451-2890 |

## M/FSI — FOREIGN SERVICE INSTITUTE — 326

| | | |
|---|---|---|
| Director Howard E Sollenberger 1200 SA-3 | (9) 235-8750 | (703)893-8968 |
| Deputy Director for Academic Affairs Donald C Bergus 1200 SA-3 | (9) 235-8752 | (202) 363-2904 |
| Senior Seminar in Foreign Policy Coordinator Samuel D Berger 1209 SA-3 | (9) 235-8766 | (202) 965-3339 |
| Foreign Affairs Executive Seminar Chairman Howard E Haugerud 3602C SA-15 | (9) 235-9276 | (703) 684-8924 |
| School of Professional Studies Dean William D Broderick 1102 SA-3 | (9) 235-8779 | (301) 530-6614 |
| School of Language Studies Dean James R Frith 901 SA-3 | (9) 235-8816 | (703) 527-2743 |
| Center for Area and Country Studies Dean Glen H Fisher 402 SA-3 | (9) 235-8839 | (301) 365-0509 |
| Assistant Director for Management Robert S Lindquist 1201 SA-3 | (9) 235-8758 | (202) 229-7314 |
| Personnel Officer Janice H Pemberton 908 SA-3 | (9) 235-8808 | (703) 273-9088 |

*Unless otherwise indicated area code is 202

# ORGANIZATIONAL DIRECTORY

| ARA-LA | BUREAU OF INTER-AMERICAN AFFAIRS (STATE)<br>BUREAU FOR LATIN AMERICA (AID) | 400 |
|---|---|---|



| | Extension | Home Telephone* |
|---|---|---|
| Assistant Secretary and US Coordinator Alliance for Progress Jack B Kubisch 6263 | 29210 | |
| Special Assistant Peter J de Vos 6263 | 29226 | 229-5438 |
| Staff Assistant Russell J Surber 6263 | 29226 | 532-3806 |
| Deputy Assistant Secretary William G Bowdler 6263 | 28562 | 363-9396 |
| Deputy Assistant Secretary Harry W Shlaudeman 6260 | 23542 | 966-1165 |
| Deputy US Coordinator Alliance for Progress Herman Kleine 6256 | 28246 | (301) 365-2150 |
| Deputy Assistant Secretary (Economic Policy) Daniel Szabo 6909 | 28386 | (301) 881-1021 |
| Director (ARA/LA/PLC) Richard J Bloomfield 6911 | 29492 | (301) 652-1714 |
| Staff Director (ARA/NSC-IG) Richard J Bloomfield 6911 | 29492 | (301) 652-1714 |
| Executive Director Karl D Ackerman 3906 | 23318 | (301) 530-0541 |
| Special Assistant George Lister 6263 | 28369 | 387-6000 |
| OFFICE OF DEPUTY US COORDINATOR (AA/LA) | | |
| Assistant Administrator and Deputy US Coordinator Herman Kleine 6256 | 28246 | (301) 365-2150 |
| Executive Assistant Peter J Romano (Acting) 6256 | 21519 | 363-7283 |
| Congressional Relations Adviser Jean P Lewis 2895 | 28192 | (703)522-8796 |
| Counsel to the US Coordinator Irwin A Levy 6256 | 23272 | 244-3749 |
| Program Operations Staff Director Cecil H Uyehara 6256 | 29108 | 229-3184 |
| Executive Management Staff Director Milton Freundel 3250 | 21476 | 530-5495 |
| PERMANENT MISSION OF THE UNITED STATES OF AMERICA TO THE ORGANIZATION OF AMERICAN STATES (USOAS) | | |
| US Permanent Representative (Vacant) 6494 | 29376 | |
| Staff Assistant William A Moffitt 6494 | 22325 | (703) 281-9056 |
| Deputy US Permanent Representative (Econ & Soc Aff) Douglas Henderson 6495A | 29422 | 244-8871 |
| Deputy US Permanent Representative (Political and Program Affairs) John W Ford 6494 | 29444 | (703) 549-2349 |
| Deputy Director (USOAS/EO) Francis J McNeil 6917 | 22317 | 942-1473 |
| Budget and Program Adviser David E Alter Jr 6918 | 20784 | (301)585-3132 |
| Educational, Scientific and Cultural Affairs Adviser Charles B Johnson 6495A | 29482 | (301) 320-5352 |
| International Operations Adviser George N Monsma 6915 | 22710 | (301) 593-2709 |
| Inter-American Organizations Adviser (Alternate US Representative) Simon N Wilson 6915 | 29286 | (301)654-5612 |
| Financial Adviser Elizabeth B Tolman 6916 | 20806 | 265-9363 |
| Economic Adviser Paul A Montavon 6495A | 29423 | (703) 569-1135 |
| Political Adviser T Elkin Taylor 6917 | 21335 | (301) 229-4651 |
| Adviser Pedro Martinez 6912 | 22095 | |
| Hostship Affairs Officer Elizabeth McAllister 6914 | 22096 | (301)654-7828 |
| OAS Documents Officer Louise Geigan 6494 | 28650 | 554-4173 |
| ARGENTINA-PARAGUAY-URUGUAY (ARA-LA/APU) | | |
| Director Frank V Ortiz Jr 4909 | 29469 | 223-9605 |
| Deputy Director Philip M Faucett Jr 4909 | 22153 | 229-8355 |
| BOLIVIAN-CHILEAN AFFAIRS (ARA-LA/BC) | | |
| Director John E Karkashian 5262 | 23023 | (703) 536-8046 |
| Deputy Director (Vacant) 5262 | 21715 | |
| BRAZIL (ARA-LA/BR) | | |
| Director Stephen Low 4906 | 20913 | (301)365-2751 |
| Deputy Director Louis V Perez 4906 | 22401 | (301) 257-6771 |
| Assistant Director (Development) Philip R Schwab 4906 | 29166 | (703) 968-7146 |
| CARIBBEAN COUNTRIES (ARA-LA/CAR) | | |
| Director John R Burke 3248 | 22621 | 223-0672 |
| Deputy Director William B Wheeler 3248 | 23452 | (703) 941-2380 |
| Assistant Director for Political Affairs George B High 3246 | 22620 | (703) 938-8041 |
| CENTRAL AMERICA (ARA-LA/CEN) | | |
| Director David Lazar 5909 | 29362 | 229-5458 |
| Deputy Director Lawrence A Pezzullo 5909 | 20630 | 229-6782 |
| Regional Economic Adviser E Lloyd Barber 5911 | 22244 | (301) 365-1895 |
| Assistant Director William E Sigler 5909 | 22569 | 280-4786 |

***Unless otherwise indicated area code is 202**

## (ARA-LA) BUREAU OF INTER-AMERICAN AFFAIRS (STATE) 400—Cont'd
## BUREAU FOR LATIN AMERICA (AID)

| | Extension | Home Telephone* |
|---|---|---|
| OFFICE OF THE COORDINATOR OF CUBAN AFFAIRS (ARA/CCA) | | |
| Coordinator Edward S Little (Acting) 4915 | 29894 | 768-0472 |
| ECUADOR, PERU (ARA-LA/EP) | | |
| Director Sandy M Pringle 5258 | 22718 | 244-2293 |
| Deputy Director Richard F Weber 5260 | 22676 | (301) 365-5719 |
| MEXICO (ARA/MEX) | | |
| Director Charles P Torrey 3906A | 22415 | 363-4469 |
| International Boundary and Water Commission T R Martin 3910 | 21317 | (301) 681-7639 |
| NORTH COAST (ARA-LA/NC) | | |
| Director Frank J Devine 4260 | 20619 | (703) 280-3341 |
| Deputy Director (Vacant) 4260 | 22615 | |
| PANAMA (ARA-LA/PAN) | | |
| Director S Morey Bell 2911 | 21112 | 229-6928 |
| Deputy Director Patrick F Morris 2915 | 29020 | 229-8339 |
| Special Advisor Treaty Negotiation Affairs John P Sheffey 2911 | 22715 | 751-8305 |
| OFFICE OF REGIONAL ECONOMIC POLICY (ARA/ECP) | | |
| Director William E Knepper (Acting) 3238 | 29420 | (301)652-2079 |
| Deputy Director William E Knepper 3238 | 29420 | (301)652-2079 |
| Deputy Director Gerald R Olsen 3238 | 29460 | (301)530-6231 |
| OFFICE OF PUBLIC AFFAIRS (ARA-LA/PAF) | | |
| Director Brian Bell 3491A | 23048 | (730) 536-5442 |
| Deputy Director Gale D Wallace 3491A | 29206 | (703) 280-5920 |
| OFFICE OF DEVELOPMENT RESOURCES (LA/DR) | | |
| Director John R Breen 2248 | 29148 | (703) 256-5831 |
| Deputy Director Barry Sidman 2248 | 23549 | 821-2572 |
| Assistant Director Charles J Stockman 2242 | 29486 | (703) 339-5435 |
| Assistant Director Frederick W Schieck 2248 | 23620 | (703) 941-1921 |
| South America Finance Division Chief Marshall Brown 2249 | 23402 | 536-8737 |
| Central America/Panama Finance Division Chief Martin Dagata 2253A | 29488 | 273-0107 |
| Caribbean/North Coast Finance Division Chief Richard Seifman 2252 | 29162 | 333-0689 |
| Development Banks Division Chief Richard C Crisler 2252 | 29146 | 363-2031 |
| Economic Analysis Division Chief (Vacant) 2252 | 29172 | |
| Finance Monitor/Records/Reports Division Chief Fay Clayton 2252 | 23226 | 538-7179 |
| Sector Analysis Division Chief Brandon Robinson 3243 | 23992 | 654-4556 |
| Education Science and Technology Development Division Chief Stanley Applegate 3253 | 29394 | 378-6915 |
| Rural Development Division Chief Carl F van Haeften 2242 | 28126 | (703) 534-7369 |
| Health/Nutrition/Population Coordination Division Chief Maura E Hurley 2242 | 20246 | 965-3921 |
| Urban Industrial Development Division Chief William Mann 2242 | 20248 | (301) 730-0336 |
| OFFICE OF MANAGEMENT (ARA/MGT) | | |
| Executive Director Karl D Ackerman 3906 | 23318 | (301) 530-0541 |
| Deputy Executive Director Charles W Grover 3906 | 28112 | 530-2395 |
| Post Management Officers | | |
| James F McKinlay APU, BR, Mex, CAR&CCA 3906 | 23690 | 356-7911 |
| (Vacant) CEN, PAN, NC&BCEP 3906 | 21465 | |
| Financial Management Division George J Krieger Jr 3260 | 28106 | 299-7108 |
| Administrative Officer Robert E Prosser 3256A | 21694 | 533-7738 |
| Personnel Officer Francisco Gracia 3256A | 23685 | 422-9129 |
| Message Center Lloyd Croxton 2909 | 22462 | 543-5789 |
| OFFICE OF DEVELOPMENT PROGRAM (LA/DP) | | |
| Director Lawrence E Harrison 3913 | 28214 | 362-0858 |
| Deputy Director Glenn O Patterson 3913 | 23362 | 780-7523 |
| Special Assistant for Congressional Presentation and Special Assignments Allison Herrick 3909 | 20068 | 337-6418 |

***Unless otherwise indicated area code is 202**

## (ARA-LA) BUREAU OF INTER-AMERICAN AFFAIRS (STATE) 400 —Cont'd
## BUREAU FOR LATIN AMERICA (AID)

| | Extension | Home Telephone* |
|---|---|---|
| Planning and Analysis Division Charles Montrie 3909 | 23684 | (301)229-0391 |
| Development Program Division Robert Simpson 3913 | 23362 | 587-6054 |
| Evaluation Staff Gerald Schwab 3917A | 21737 | |
| OFFICE OF MULTILATERAL COORDINATION AND REGIONAL SOCIAL DEVELOPMENT PROGRAMS (ARA-LA/MRSD) | | |
| Director Donor Lion 3923 | 23348 | (703) 768-4088 |
| Social and Civic Development Division Richard Greene 3482 | 22450 | 244-3971 |
| Labor Programs Division George Phillips 3254 | 28124 | 229-5654 |
| Regional Labor Advisor John O'Grady 3254 | 21472 | 938-4208 |
| Multilateral/Bilateral Coordination Assistant Director John C Rothberg 3923 | 28634 | 370-6206 |
| IDB Lending Coordination Division Chief John Craig 3674 | 29354 | 244-1094 |
| Multilateral Programs Division Chief Henry J Randall 3676 | 29434 | (301) 439-9462 |

***Unless otherwise indicated area code is 202**

## ORGANIZATIONAL DIRECTORY

# AGENCY FOR INTERNATIONAL DEVELOPMENT (AID)* †

**320 21st Street N.W.,**

**Washington, D.C. 20523**

| A/AID | OFFICE OF THE ADMINISTRATOR | 501 |
|---|---|---|

| | C& RSC | Extension | Home Telephone* |
|---|---|---|---|
| Administrator Daniel Parker 5942 | CEN | 29620 | |
| Secretary Anne I Timbers 5942 | CEN | 29620 | 654-0321 |
| Deputy Administrator Maurice J Williams 5894 | CEN | 28578 | 363-4898 |
| Secretary Mary L Ferguson 5894 | CEN | 28578 | 363-4870 |
| Special Assistant Bradshaw Langmaid 5894 | CEN | 28616 | (703) 536-5712 |
| Special Assistant Stuart H Van Dyke 3758 | 2 | 28161 | 966-4763 |
| Special Assistant James R Fowler 5945 | CEN | 21800 | (301)652-8985 |
| Special Assistant Mary E Wampler 6841 | 3 | 28626 | 584-3197 |
| Director Equal Opportunity Nira H Long 5758 | 3 | 27996 | 583-0834 |
| Executive Secretary B W Cain 5665 | CEN | 28511 | (301)949-0521 |
| Secretariat Staff Chief Eartha King (Acting) 5665 | CEN | 28612 | 723-8327 |

| GC | OFFICE OF THE GENERAL COUNSEL | 502 |
|---|---|---|

| | | | |
|---|---|---|---|
| General Counsel Arthur Z Gardiner Jr 6895 | 3 | 28548 | 244-5397 |
| Deputy General Counsel Charles L Gladson 6895 | 3 | 28556 | (703)356-8694 |
| Deputy General Counsel Leslie A Grant 6981 | 3 | 23794 | |
| Assistant General Counsel for Legislation and Program Policy Coordination Denis M Neill 6883 | 3 | 28404 | 229-4315 |
| Assistant General Counsel for Management and Administration Edward A Dragon 6892 | 3 | 28218 | 223-0770 |
| Assistant General Counsel for Technical, Food, and Humanitarian Assistance Abraham R Richstein 6951 | 3 | 21170 | (703) 280-5793 |
| Assistant General Counsel for Procurement and Transportation John E Mullen 6887 | 3 | 28428 | (703) 548-9899 |
| Assistant General Counsel for Contracting William B Gair 6892 | 3 | 23804 | (703) 527-4496 |
| Assistant General Counsel for Enforcement I R Ludacer 6951 | 3 | 28874 | 965-4615 |
| Assistant General Counsel for Africa John A Hoskins 3536 | 4 | 29218 | (703) 256-3186 |
| Assistant General Counsel for Latin America Irwin A Levy 6256 | 5 | 23272 | 244-3749 |
| Assistant General Counsel for Asia Michael G Kitay 3320A | 4 | 28964 | 234-8215 |
| Assistant General Counsel for Supporting Assistance Herbert E Morris 6312 | 4 | 28092 | 244-5997 |
| Assistant General Counsel for Housing Gerald H Zarr 319E SA-2 | CEN | 29838 | 229-4986 |
| Research Assistant Bessie May Stephens 6945 | 3 | 28375 | EM2-7783 |
| GC Files Stanley McDowell 6888 | 3 | 28530 | LU2-3703 |

| AG | AUDITOR GENERAL | 503 |
|---|---|---|

| | | | |
|---|---|---|---|
| Auditor General John L Ganley 5893 | 3 | 29888 | (703) 979-7134 |
| Secretary Irene Derr 5893 | 3 | 29888 | (703) 751-9211 |
| Special Asst L Eugene Hedberg 5893 | 3 | 29890 | |
| Executive Officer (Acting) Joan Davis 407 RPE | 8 | (9)235-9636 | |
| GAO/IGA Liaison Officer Michael J Carroll 3245 | 2 | 22808 | (301)956-3480 |

***Unless otherwise indicated area code is 202**

**† For further AID information regarding personnel and services, see AID/W Directory of Services.**

## (AG) AUDITOR GENERAL 503 —Cont'd

| | C & RSC | Extension | Home Telephone* |
|---|---|---|---|
| OPERATIONS APPRAISAL STAFF (AG/OAS) | | | |
| Director John S Benz 570G PP | 8 | (9)235-9207 | 337-1118 |
| OFFICE OF AUDIT (AG/AUD) | | | |
| Director Max Medley 535 PP | 8 | (9)235-9210 | (301) 229-2822 |
| Deputy Director Rolland J Deschambault 535B PP | 8 | (9)235-9206 | (703) 528-1595 |
| Agricultural and Nutrition Division (AG/AUD/AN) Director Thomas J Whiting 509 PP | 8 | (9)235-9187 | |
| Education and Human Resources Development Division (AG/AUD/EHRD) Director William H Wilkerson (Acting) 523 PP | 8 | (9)235-9197 | |
| Population Planning and Health Division (AG/AUD/PPH) Director Guss Nolan 509 PP | 8 | (9) 235-9187 | |
| General Development Activities Division (AG/AUD/GDA) Director William Standford 523 PP | 8 | (9)235-9197 | |
| Plans Policies & Procedures Division (AUD/PPP) Assistant Director Samuel Rothstein 543B PP | 8 | (9)235-9220 | (703) 820-2131 |
| Evaluation Division (AUD/ED) Assistant Director (Vacant) 555 PP | 8 | (9)235-9204 | |
| AREA AUDIT OFFICE/LA (AG/AAO/LA) Miami Fla | | | |
| Director Fred C Shaver | | FTS (305)350-4781 | |
| Deputy Director James L Griffith | | FTS (305)350-4781 | |
| OFFICE OF INSPECTIONS AND INVESTIGATIONS (AG/IIS) | | | |
| Director William F X Band 511D RPE | 8 | (9)235-9742 | |
| Deputy Director C Reed Liggit 511B RPE | 8 | (9)235-9742 | (703) 538-6081 |
| Deputy Director Jacob Serling 511E RPE | 8 | (9)235-9742 | (301) 320-3864 |
| INSPECTIONS AND INVESTIGATIONS OFFICE/LA (AG/IIS/LA) Miami Fla | | | |
| Inspector-in-Charge Thomas F Fisher | | FTS (305)350-4783 | |
| OFFICE OF SECURITY (AG/SEC) | | | |
| Director Milton S Mileski 409 RPE | 8 | (9)235-9730 | (301) 974-4380 |
| Deputy Director Oscar P Yost 409 RPE | 8 | (9)235-9730 | (703) 938-9866 |
| Personnel Integrity Division (SEC/PI) Chief Francis Hyde 415 RPE | 8 | (9)235-9719 | (301) 268-8310 |
| Security Clearance and Records Inquiries 414 RPE | 8 | (9)235-9725 | |
| Physical Security Division (SEC/PSD) Chief James R Mathews 402 RPE | 8 | (9)235-9727 | (703) 670-8515 |

## AA/LEG — LEGISLATIVE AFFAIRS — 504

| | | | |
|---|---|---|---|
| Assistant Administrator Matthew J Harvey 2895 | 1 | 28264 | (301) 627-2775 |
| Secretary Clare K Watson 2895 | 1 | 28264 | 536-6913 |
| Special Assistant (Vacant) 2895 | 1 | 28266 | |
| Congressional Liaison Staff (LEG/CLS) Deputy Director Thomas Gillilland 2895 | 1 | 28429 | 536-4935 |
| Congressional Inquiries Carole V Woodward 2895 | 1 | 28191 | |
| Congressional Documents Anne K Smith 2895 | 1 | 28190 | 528-6785 |
| Congressional Mail Elouise Hood 2895 | 1 | 28335 | 829-7567 |
| ASIA/SA/PHA Congressional Liaison Officer R Samuel Dillon, Jr 2895 | 1 | 28321 | (301)974-4094 |
| LA/TA Congressional Liaison Officer Jean P Lewis 2895 | 1 | 28192 | 522-8796 |
| AFR/SER Congressional Liaison Officer Thomas Gillilland 2895 | 1 | 28429 | 536-4935 |
| Legislative Programs Coordination Staff (LEG/LPCS) Deputy Director Christopher Russell 2895 | 1 | 23652 | (301)229-8358 |
| Assistant Director Ronald D Levin 2895 | 1 | 23652 | 333-6273 |
| Legislative Programs Officer Lea Knott 2895 | 1 | 23652 | |
| Coordinating Assistant Sheridan Brinley 2895 | 1 | 23652 | 965-4846 |
| Reports Control Lorraine Simard 2895 | 1 | 23652 | |

***Unless otherwise indicated area code is 202**

**†For further AID information regarding personnel and services, see AID/W Directory of Services.**

AID

## OPA — OFFICE OF PUBLIC AFFAIRS — 505

| | C & RSC | Extension | Home Telephone* |
|---|---|---|---|
| Director Clinton F Wheeler 4898 | 2 | 28628 | 790-8016 |
| Deputy Director Charles R Harkins 4898 | 2 | 28632 | 365-2414 |
| Associate Director William L Parks 4883 | 2 | 20674 | 593-5683 |
| Special Assistant Vernon F Lyon 4898 | 2 | 28646 | 360-4521 |
| Area Advisor Cornelius J Dwyer 4886A | 2 | 28351 | 966-2680 |
| Area Advisor John Reilly 4890 | 2 | 28194 | 527-5993 |
| Area Advisor Gale D Wallace 3491A | 2 | 29206 | 280-5920 |
| PUBLIC ACTIVITIES DIVISION (OPA/PAD) | | | |
| Associate Director William L Parks 4883 | 2 | 20674 | 593-5683 |
| Public Services Branch Chief Arnold H Dadian 4947A | 2 | 29318 | 362-7405 |
| Operations Branch Chief Wade B Fleetwood 4883 | 2 | 20019 | 536-7165 |
| TV/Radio Advisor Michael L Marlow 4893C | 2 | 28334 | 299-4625 |
| PRESS RELATIONS DIVISION (OPA/PR) | | | |
| Chief Valerio Montanari 4897 | 2 | 28332 | 765-7163 |
| Press Officer John Metelsky 4893 | 2 | 28332 | 652-4336 |
| Press Officer John H Thomas 4893 | 2 | 28332 | 931-0762 |
| Press Officer Dorothy Dowling 4893 | 2 | 28332 | 578-4340 |
| PUBLICATIONS DIVISION (OPA/PUB) | | | |
| Chief Jerry Rosenthal 4951 | 2 | 29309 | 387-8914 |
| Deputy Chief William A Platt 4890B | 2 | 28636 | 234-4411 |
| Editor War on Hunger Magazine David L Rhoad 4951 | 2 | 29141 | 560-4204 |
| Editor Front Lines Alexanderina Shuler 4955 | 2 | 27978 | 437-9095 |

## FFP — OFFICE OF FOOD FOR PEACE — 506

| | | | |
|---|---|---|---|
| Coordinator Andrew J Mair 5945 | 3 | 28572 | 554-9388 |
| Deputy Coordinator Kathleen Bittermann 301D RPE | 8 | (9)235-9649 | 363-9269 |
| Associate Coordinator (Vacant) 410 RPE | 8 | (9)235-9673 | |
| Staff Assistant Theresa C Proctor 5945 | 3 | 28572 | (301) 579-6371 |
| Administrative Officer Leolia W Vaughns 309C RPE | 8 | (9)235-9699 | 529-7618 |
| WORLD FOOD PROGRAM STAFF (FFP/WFP) | | | |
| Chief Kathleen Bittermann 310D RPE | 8 | (9)235-9649 | 363-9269 |
| Food for Peace Officer Ludwig Hauschner 301C RPE | 8 | (9)235-9705 | (703)920-6193 |
| PROGRAM OPERATIONS DIVISION (FFP/POD) | | | |
| Chief Peggy A Sheehan 411B RPE | 8 | (9)235-9671 | 772-3914 |
| FOOD RESOURCES DIVISION (FFP/FRD) | | | |
| Chief W S Jennette 302 RPE | 8 | (9)235-9709 | (703) 536-6348 |
| FOOD FOR DEVELOPMENT DIVISION (FFP/FDD) | | | |
| Chief H Peters Strong Jr 410 RPE | 8 | (9)235-9673 | (703) 356-8092 |
| Assistant Chief Paul Russell 410C RPE | 8 | (9)235-9711 | (703) 532-2450 |
| EVALUATION STAFF (FFP/ES) | | | |
| Chief Edwin K Fox 308 RPE | 8 | (9)235-9687 | 652-6064 |

***Unless otherwise indicated area code is 202**

**† For further AID information regarding personnel and services, see AID/W Directory of Services.**

| OLAB | OFFICE OF LABOR AFFAIRS | 507 |
|---|---|---|

| | C & RSC | Extension | Home Telephone* |
|---|---|---|---|
| Director Dale E Good 4232 | 4 | 23662 | 686-1782 |
| Deputy Director Thomas D Bowie 4232 | 4 | 23662 | 223-0600 |
| Deputy Director John L Ohmans 4527C | 4 | 20994 | (301) 320-5593 |
| PROGRAM COORDINATION DIVISION (LAB/PCD) | | | |
| Chief John E Dillon 4527E | 4 | 20995 | (301)593-6743 |
| PLANNING AND EVALUATION DIVISION (LAB/PED) | | | |
| Chief (Vacant) 4531C | 4 | 28251 | |

| OPS | OFFICE OF PUBLIC SAFETY | 508 |
|---|---|---|

| | | | |
|---|---|---|---|
| Director Lauren J Goin 2450 | 1 | 28480 | 273-8548 |
| Secretary G Lenora Hanson 2450 | 1 | 28480 | 979-2845 |
| Deputy Director John F Manopoli 2450 | 1 | 28286 | 521-6672 |
| Special Assistant Alexander A Ralli 2450 | 1 | 28286 | 762-0527 |
| MANAGEMENT STAFF (OPS/MGT) | | | |
| Chief John A Wiess 2638 | 1 | 28655 | 360-6154 |
| Administrative Officer Harrison J Hahn 2638 | 1 | 20570 | 451-2875 |
| OPERATIONS DIVISION (OPS/OD) | | | |
| Chief Peter Ellena 2660 | 1 | 28212 | 451-5449 |
| Special Assistant for Drug Abuse Control Caesar P Bernal 2733A | 1 | 29200 | 451-7373 |
| TECHNICAL SERVICES DIVISION (OPS/TSD) | | | |
| Chief Leonard O Friesz 2441 | 1 | 29066 | 560-9130 |
| Assistant Chief Walter E Kreutzer 2441 | 1 | 29066 | 591-4483 |
| TRAINING DIVISION (OPS/TD) | | | |
| Chief John A Lindquist 277CT | CEN | 29800 | 656-9166 |
| Assistant Chief E H Adkins 227CT | CEN | 29801 | 926-2931 |
| International Police Academy Director John A Lindquist 277 CT | CEN | 29800 | 656-9166 |

| AA/SER | BUREAU FOR PROGRAM AND MANAGEMENT SERVICES | 509 |
|---|---|---|

| | | | |
|---|---|---|---|
| Assistant Administrator James F Campbell 5883 | 3 | 28298 | (301)365-2560 |
| Secretary Jeanne Kinney 5883 | 3 | 28298 | 387-6052 |
| Deputy Assistant Administrator Willard H Meinecke 5897 | 3 | 28258 | (301) 365-0480 |
| Deputy Assistant Administrator James E Williams 5883 | 3 | 23478 | (703) 938-0948 |
| Special Assistant George Marotta 5897 | 3 | 20966 | (703)536-8981 |
| OFFICE OF AMERICAN SCHOOLS AND HOSPITALS ABROAD (SER/ASHA) | | | |
| Director Arturo G Costantino 5644 | 3 | 28415 | 893-4355 |
| Deputy Director and Chief of Planning Michael A Codi 5644 | 3 | 28120 | 966-4868 |
| Chief of Operations David A Santos 5644 | 3 | 28414 | 544-3851 |
| Operations and Management Eugene D Tucci 5644 | 3 | 23311 | 451-9575 |

***Unless otherwise indicated area code is 202**

**†For further AID information regarding personnel and services, see AID/W Directory of Services.**

## (AA/SER) BUREAU FOR PROGRAM AND MANAGEMENT SERVICES 509—Cont'd

| | C & RSC | Extension | Home Telephone* |
|---|---|---|---|
| OFFICE OF HOUSING (SER/H) | | | |
| Director Peter M Kimm 300E SA-2 | CEN | 29538 | 299-7047 |
| Deputy Director Donald A Gardner 300F SA-2 | CEN | 29608 | 299-7364 |
| Staff Assistant Agnes A Fitzgibbon 300 SA-2 | CEN | 29538 | 262-0760 |
| Assistant Director Technical Affairs J David McVoy 300G SA-2 | CEN | 29866 | 244-5919 |
| OFFICE OF PERSONNEL AND MANPOWER (SER/PM) | | | |
| Director H B Hopkins 509D RP | 8 | (9)235-8956 | (703)938-4075 |
| Deputy Director Michael G McCann 509F RP | 8 | (9)235-9003 | (301)428-0276 |
| Executive Assignments Staff Irene DeMars 509C RP | 8 | (9)235-9001 | (301) 585-4766 |
| Operations Review Staff Lucien P Rositol 520B | 8 | (9)235-9029 | (301)292-1052 |
| Associate Director Personnel Operations Audrey W Callahan 320E | 8 | (9)235-9030 | (301)839-9224 |
| Deputy (Vacant) | 8 | (9)235-9030 | |
| Foreign Service Personnel Division Chief John M Eustace 411B RP | 8 | (9)235-8893 | (703)379-2948 |
| Civil Service Personnel Division Chief Madeline S Barbitta 209F RP | 8 | (9)235-9046 | (301)864-5908 |
| Policy Development Division Chief Martin S Bickford 513B RP | 8 | (9)235-9010 | (301)229-4652 |
| Personnel Service Division Chief Samuel J Simpson 308C | 8 | (9)235-9030 | (703)548-0191 |
| Administrative Officer Edith A Batten 208 RP | 8 | (9)235-9050 | (703)273-7033 |
| Manpower Development Division Chief Daniel F Creedon 457 PP | 8 | (9)235-9224 | (703)873-5210 |
| Deputy Chief Warren A Byers 453 PP | 8 | (9)235-9224 | (301)839-4469 |
| Congressional Correspondence Sylvia Rosen 423 PP | 8 | (9)235-9085 | (301)593-1395 |
| DEPUTY ASSISTANT ADMINISTRATOR FOR MANAGEMENT SUPPORT (AA/SER) | | | |
| Deputy Assistant Administrator James E Williams 5883 | 3 | 23478 | (703)938-0948 |
| OFFICE OF MANAGEMENT PLANNING (SER/MP) | | | |
| Director Fred C Fischer (Acting) 1066 | 1 | 20216 | (703)573-7520 |
| Deputy Director James T McMahon 1066 | 1 | 29726 | (703)281-4730 |
| Management Consulting Services Division A (SER/MP/A) Chief Phyllis A Drohat 1062 | 1 | 21600 | (301)881-3740 |
| Management Consulting Services Division B (SER/MP/B) Chief Caroline D McGraw 1058 | 1 | 29762 | (703) 528-8067 |
| Systems Coordination Staff (SER/MP/SYS) Chief Erwin J Lachman 19A04 | 1 | 29714 | 363-8757 |
| Deputy Chief Judith P Alejos 19A02 | 1 | 29715 | (301)946-7044 |
| OFFICE OF MANAGEMENT OPERATIONS (SER/MO) | | | |
| Director Sam C Thornburg 3328 | 4 | 28972 | (703)768-3877 |
| Associate Director for Administration and Logistics William Nicolai 3328 | 4 | 28972 | (703)451-8861 |
| Associate Director for Overseas Operations Francis J Domick 211 SA-2 | CEN | 28542 | (703)354-5954 |
| Special Assistant B Ann Dotherow 3328 | 4 | 28235 | (703)521-1476 |
| Policy & Procedures Staff Clement I Irons 3328 | 4 | 28972 | (703)273-6029 |
| Administrative Officer Constance Merrick 3328 | 4 | 28244 | (703)920-8254 |
| General Services Division Chief Hal F Burleson 111 SA-2 | CEN | 22954 | (703)338-1793 |
| Publications and Audic/Visual Arts Division Chief Roger M Mieras (Acting) B-926 | CEN | 28368 | (703)751-7827 |
| Travel Division Chief John E Everhart 1052A | 1 | 28284 | (301)946-3123 |
| Communications Management Division Chief Stanley Holladay 3418 | 4 | 28518 | 723-5226 |
| Purchasing Division Chief Laddie J Stewart 126 SA-2 | CEN | 22962 | (703)360-6551 |
| Regional Director Africa Division William L Allie (Acting) 211 SA-2 | CEN | 28542 | (703)527-1608 |
| Regional Director Asia Division George P Zunis 219 SA-2 | CEN | 23867 | 356-9611 |
| Regional Director Latin American Division Reinaldo C Santos 208 SA-2 | CEN | 28141 | (301)469-8101 |
| Regional Director Supporting Assistance Division Nicholas J Pappas 219 SA-2 | CEN | 28551 | 229-0692 |
| OFFICE OF FINANCIAL MANAGEMENT (SER/FM) | | | |
| Controller Sidney L Brown 525C SA-12 | 6 | 20128 | (703)524-8973 |
| Deputy Controller Charles C Christian 526D SA-12 | 6 | 20012 | (703)256-5315 |
| Deputy Controller T Darrell Verner 525B SA-12 | 6 | 20158 | (301)530-1407 |
| Executive Officer Claud A Alsop 524 SA-12 | 6 | 20145 | (301) 459-6568 |
| Accounting Systems Division (FM/ASD) Chief Bruce K Birnberg 913 SA-12 | 6 | 27783 | 362-5632 |
| Banking and Finance Division (FM/BFD) Chief Ben L Whiting 605 SA-12 | 6 | 20118 | (703)280-3489 |
| Central Accounting Division (FM/CAD) Chief John W Finn 624 SA-12 | 6 | 20066 | (301) 946-4355 |
| Central Services Division (FM/CSD) Assistant Controller Albert Koenig 607 SA-12 | 6 | 20015 | 686-9242 |
| Data Control Division (FM/DCD) Chief Harry W Shropshire 635 SA-12 | 6 | 20086 | (703) 437-1999 |
| Employee Services Division (FM/ESD) Assistant Controller Joseph J LaCamera 709 SA-12 | 6 | 23001 | (301)773-0581 |

***Unless otherwise indicated area code is 202**

**† For further AID information regarding personnel and services, see AID/W Directory of Services.**

## (AA/SER) BUREAU FOR PROGRAM AND MANAGEMENT SERVICES 509—Cont'd

| | C & R S C | Extension | Home Telephone* |
|---|---|---|---|
| Field Services Division (FM/ESD) Assistant Controller D Ford Brown 1003 SA-12 | 6 | 20132 | (703)534-0806 |
| Funds Control Division (FM/FCD) Chief Jean McColl 516 SA-12 | 6 | 20046 | (301)459-0261 |
| Loan Division (FM/LD) Chief John T Glakas 619 SA-12 | 6 | 20116 | (301)299-3412 |
| Regional Services Division (FM/RSD) Assistant Controller Francis L McElroy 519 SA-12 | 6 | 20183 | (301)949-5380 |
| Statistics And Reports Division (FM/SRD) Chief Albert H Huntington 625 SA-12 | 6 | 29637 | (703) 532-6322 |
| Support Planning Division (FM/SPD) Chief Charles C Christian (Acting) 1001 SA-12 | 6 | 23939 | (703)256-5315 |
| Support Services Division (FM/SSD) Asst Controller Raymond J Leffler 534D SA-12 | 6 | 20178 | (301) 299-6234 |
| Systems Task Force (FM/STF) Chief Henrietta Preston 519 SA-12 | 6 | 20056 | (301)464-8192 |
| OFFICE OF DATA MANAGEMENT (SER/DM) | | | |
| Director Maury D Brown 725 SA-12 | 6 | 27962 | (703) 979-5161 |
| Deputy Director John H Chamberlayne 725 SA-12 | 6 | 27962 | 265-7385 |
| Management Liaison Officer Lucille I Murphy 725 SA-12 | 6 | 23962 | 526-3816 |
| Directives Staff (DM/DS) Chief Norman R Tharp (Acting) 706 SA-12 | 6 | 29744 | (703) 358-3612 |
| Directives Conversion Staff (DM/DCS) Richard F Calhoun 706A SA-12 | 6 | 29744 | (301) 948-2116 |
| Information Systems Division (DM/ISD) Chief William J Follen 725 SA-12 | 6 | 20092 | (301) 942-0375 |
| Computer Center Division (DM/CC) Chief Willard W Lee 717 SA-12 | 6 | 20065 | (703)931-8905 |
| DEPUTY ASSISTANT ADMINISTRATOR FOR PROGRAM SUPPORT (AA/SER) | | | |
| Deputy Assistant Administrator Willard H Meinecke 5897 | 3 | 28258 | (301) 365-0480 |
| OFFICE OF CONTRACT MANAGEMENT (SER/CM) | | | |
| Director John F Owens 600 PP | 8 | (9)235-9159 | (703) 256-0073 |
| Deputy Director Hugh I Dwelley 600 PP | 8 | (9) 235-9121 | (703) 591-8991 |
| Secretary Pauline M Merrill 600 PP | 8 | (9)235-9160 | (703) 820-5860 |
| Administrative Officer Patrick J O'Neill 601 PP | 8 | (9)235-9122 | |
| Excess Property Division (CM/EPD) Chief Charles L Kaufmann New Cumberland Pa. | CEN | (717) 782-2288 | (717) 774-3145 |
| Washington Liaison Branch Chief William E Gamble Jr 601 PP | 8 | (9)235-9157 | (703)256-2562 |
| Small Business Office (CM/SB) Chief Raymond J Torrey 609 PP | 8 | (9) 235-9155 | (703) 461-8341 |
| Participating Agency Staff (CM/PAS) Chief Edward Rawson 671B PP | 8 | (9) 235-9120 | (301)365-1424 |
| Regional Operations Division (CM/ROD) Chief Russell Dilts 731C PP | 8 | (9)235-9152 | (301)942-2995 |
| Central Operations Division (CM/COD) Chief Robert J O'Brien 773B PP | 8 | (9) 235-9133 | (301)622-3150 |
| Support Division (CM/SD) Chief Joseph Watkins 701B PP | 8 | (9)235-9126 | (301)299-6405 |
| OFFICE OF COMMODITY MANAGEMENT (SER/COM) | | | |
| Director William C Schmeisser Jr 809RP | 8 | (9) 235-8846 | (301)299-6751 |
| Deputy Director Ralph M Zorn 809 RP | 8 | (9) 235-8848 | (301)933-2968 |
| Executive Officer C Eugene Clarke 809 RP | 8 | (9) 235-8966 | (703)560-1467 |
| Policy and Procedures Staff (COM/PP) Chief Robert D Elliott 820D RP | 8 | (9) 235-8989 | 780-3647 |
| Asia Division (COM/A) Chief Robert W Wiley 711 RP | 8 | (9) 235-8986 | 536-1997 |
| Africa/Latin America/Inter Regional Division (COM/ALI) Chief Alfred Block 709 RP | 8 | (9)235-8975 | 337-0934 |
| Supporting Assistance Division (COM/SA) Chief Ransome T Looper 711 RP | 8 | (9)235-8905 | (703) 524-7568 |
| Commodity and Procurement Support Division (COM/CPS) Chief Seymour Barondes 711 RP | 8 | (9)235-8887 | (301)730-6485 |
| Transportation Support Division (COM/TR) Chief Robert C Duane 820 RP | 8 | (9)235-8984 | (301)654-0929 |
| Surveillance and Evaluation Division (COM/SE) Chief Peter J Hagan 702 RP | 8 | (9) 235-8991 | (703)548-1485 |
| OFFICE OF INTERNATIONAL TRAINING (SER/IT) | | | |
| Director Arthur A Kimball 1109 SA-5 | 7 | 28782 | (703)437-0585 |
| Deputy Director Arthur F Byrnes (Acting) 1115 SA-5 | 7 | 28820 | (703)356-2327 |
| Special Assistant Samuel E Belk III 1107 SA-5 | 7 | 28710 | 543-2187 |
| Special Assistant for Evaluation and Follow-up Philip Sperling 1125 SA-5 | 7 | 28778 | (703)356-6094 |
| PROGRAM DIVISION (IT/PD) | | | |
| Assistant Director for Program Cameron F Bremseth 1121 SA-5 | 7 | 28786 | (703)256-6824 |
| Deputy Assistant Director Eugene A Byrne 1119A SA-5 | 7 | 28786 | (703)659-7609 |
| TRAINING SUPPORT DIVISION (IT/TS) | | | |
| Assistant Director for Training Support Arthur F Byrnes 1115 SA-5 | 7 | 28820 | (703)356-2327 |
| Deputy Assistant Director Judson H Bell 1117 SA-5 | 7 | 28824 | (301)798-1265 |

***Unless otherwise indicated area code is 202**

**† For further AID information regarding personnel and services, see AID/W Directory of Services.**

## (AA/SER) BUREAU FOR PROGRAM AND MANAGEMENT SERVICES 509—Cont'd

| | C & RSC | Extension | Home Telephone* |
|---|---|---|---|
| OFFICE OF ENGINEERING (SER/ENGR) | | | |
| Director Merten M Vogel 511B SA-11 | CEN | (9)235-9811 | (301)424-7115 |
| Administrative Officer Joan Madden 509 SA-11 | CEN | (9)235-9817 | |
| Regional Engineering Coordinators | | | |
| Supporting Assistance James Sloan 620C RP | 8 | (9)235-8910 | (301)927-1119 |
| Latin America Charles S Stevens 511D SA-11 | CEN | (9)235-9815 | (703)243-8093 |
| Asia Richard M Dangler 505 SA-11 | CEN | (9)235-9858 | (703)356-0794 |
| Africa Thomas C Elliott 507 SA-11 | CEN | (9) 235-9858 | (703)780-3669 |
| Interregional John Rixse 511C SA-11 | CEN | (9)235-9813 | (703)683-2474 |
| Engineering Equipment James Watson 557 SA-11 | CEN | (9)235-9815 | (703)280-1378 |
| Operations Division (ENGR/OPNS) Assistant Director Emory Roberts 549 SA-11 | CEN | (9)235-9827 | (703)527-3779 |
| Special Projects Division (ENGR/SP) Assistant Director Frank DiMatteo 515B SA-11 | CEN | (9)235-9800 | (703)820-1743 |
| LABOR RELATIONS STAFF (SER/LR) | | | |
| Special Assistant for Labor Relations Albert E Farwell 309 RP | 8 | (9)235-8929 | |
| Labor Relations Specialist William C Busch 309 RP | 8 | (9)235-8929 | (703)471-9210 |
| Labor Relations Specialist James R Washington 309 RP | 8 | (9)235-8929 | 726-1103 |
| Labor Relations Specialist Roger E Burgess 309A RP | 8 | (9)235-8929 | |

## AA/PPC — BUREAU FOR PROGRAM AND POLICY COORDINATION — 510

| | | | |
|---|---|---|---|
| Assistant Administrator Philip Birnbaum 3942 | 1 | 20482 | (301)654-1206 |
| Secretary Fukiko Seki 3942 | 1 | 20482 | |
| Deputy Assistant Administrator Lloyd Jonnes 3942 | 1 | 21594 | 265-5186 |
| Special Assistant (Vacant) 3942 | 1 | 28147 | |
| EXECUTIVE MANAGEMENT STAFF (PPC/EMS) | | | |
| Director Merriam J Jacobsen 3665 | 1 | 28367 | 966-7828 |
| Administrative Operations Assistant Naomi Copeland 2735B | 1 | 22356 | 723-4908 |
| Mail Supervisor Henry L Preston 3659 | 1 | 22000 | 526-7413 |
| REGIONAL COORDINATION AND MILITARY ASSISTANCE STAFF (PPC/RC) | | | |
| African Coordinator Edward C Fei 3898 | 1 | 22602 | |
| Asia Coordinator Eric Griffel 3898 | 1 | 23017 | 686-1055 |
| Latin American Coordinator James L Roush 3898 | 1 | 28952 | (703)273-2230 |
| Coordinator for Supporting Assistance Mary Jane Heyl 3898 | 1 | 21346 | 337-5875 |
| Coordinator for Military Assistance Mary Jane Heyl 3898 | 1 | 20974 | 337-5875 |
| EXPORT DEVELOPMENT ASSISTANCE STAFF (PPC/EDA) | | | |
| Export Advisor Albert J Linstad 2537 | 1 | 28261 | 686-1244 |
| OFFICE OF POLICY DEVELOPMENT AND ANALYSIS (PPC/PDA) | | | |
| Associate Assistant Administrator Robert J Muscat 3947 | 1 | 28382 | (703) 461-8549 |
| Deputy Paul J Isenman 3947 | 1 | 21646 | (301)656-5078 |
| Research Advisor James R Hoath 3951 | 1 | 28149 | (703)360-4823 |
| Development Analysis Division Chief John R Eriksson 3889 | 1 | 28928 | (301) 585-8188 |
| Trade and Payments Division Chief Constantine Michalopoulos 3953 | 1 | 29747 | 232-5342 |
| Civic Participation Division Chief Jonathan Silverstone (Acting) 3892 | 1 | 28166 | 966-5454 |
| OFFICE OF DEVELOPMENT PROGRAM REVIEW (PPC/DPR) | | | |
| Associate Assistant Administrator Frank Kimball 3938 | 1 | 28594 | (301)656-4994 |
| Deputy Arthur Handly 3938 | 1 | 28592 | (703)938-3907 |
| Project Review Division Chief Norman Cohen 2637 | 1 | 23910 | (301)299-3597 |
| Program Methods and Evaluation Chief Herbert D Turner 2536A | 1 | 20226 | (301)656-2634 |
| OFFICE OF RESOURCES AND BUDGET (PPC/RB) | | | |
| Associate Assistant Administrator C Stark Biddle 3745 | 1 | 29176 | 338-6295 |
| Deputy (Vacant) 3750 | 1 | 23918 | |

***Unless otherwise indicated area code is 202**

**†For further AID information regarding personnel and services, see AID/W Directory of Services.**

## (AA/PPC) BUREAU FOR PROGRAM AND POLICY COORDINATION 510—Cont'd

| | C & RSC | Extension | Home Telephone* |
|---|---|---|---|
| Special Assistant (PL 480/Local Currency) Priscilla Boughton 3745 | 1 | 23934 | 362-5647 |
| Budget Systems Division Chief Richard Nygard 3637 | 1 | 23358 | (301)262-0206 |
| Resource Allocation Division Chief (Vacant) 3750 | 1 | 23918 | |
| Program Documentation Division Chief Kenneth McNair (Acting) 3643 | 1 | 28772 | (703)938-3629 |
| OFFICE OF INTERNATIONAL ASSISTANCE COORDINATION (PPC/IA) | | | |
| Associate Assistant Administrator Stuart H Van Dyke 3758 | 1 | 20833 | 966-4763 |
| IFI Coordinator Clarence S Gulick 3756 | 1 | 28261 | (301) 657-8741 |
| DAC and Bilateral Coordination Division Chief Peter Simon 3845 | 1 | 28676 | (301)229-8343 |
| UN Relations Division Chief Gordon W Evans 3847 | 1 | 28993 | (301)292-9584 |
| International Financial Institutions Division Chief Norman W Mosher 3851 | 1 | 21201 | 966-1539 |

## AA/TA — BUREAU FOR TECHNICAL ASSISTANCE — 511

| | | | |
|---|---|---|---|
| Assistant Administrator Joel Bernstein 4942 | 1 | 28614 | (301) 320-5599 |
| Secretary Ethel Askerooth 4942 | 1 | 28614 | 337-3913 |
| Deputy Assistant Administrator Curtis Farrar 4938 | 1 | 28982 | (301) 946-4580 |
| Associate Assistant Administrator Samuel H Butterfield 6212 | 1 | 29223 | (301) 946-8571 |
| Associate Assistant Administrator Erven J Long 6212 | 1 | 29223 | (703)527-5014 |
| Special Assistant Theodore E Brown 6212 | 1 | 29223 | 829-4295 |
| Evaluation Officer Raymond Kitchell 4677 | 1 | 29868 | (703)768-0980 |
| Special Assistant (University Relations) Curtis Barker 6212 | 1 | 29223 | (301)652-1994 |
| Bahama Livestock R & D Project John Halpin 4677 | 1 | 29171 | (703) 941-6658 |
| Correspondence Control 2884 | 1 | 28591 | |
| OFFICE OF MANAGEMENT (TA/MGT) | | | |
| Director Richard B Deyo 200 SA-2 | CEN | 22944 | (703)569-0227 |
| Deputy Director (Vacant) 200 SA-2 | CEN | 22944 | |
| Conference Management 2884 | 1 | 21853 | |
| OFFICE OF PROGRAM AND METHODOLOGY (TA/PM) | | | |
| Director Carl Fritz 2941 | 1 | 23572 | (703)528-5331 |
| Program Division Chief Alfred Bisset 2941 | 1 | 28158 | (301)246-5771 |
| Methodology Division Chief James W Green 2941 | 1 | 21789 | (703) 941-6536 |
| OFFICE OF A.I.D. RESEARCH & INSTITUTIONAL GRANTS (TA/RIG) | | | |
| Director James K McDermott 2744 | 1 | 21783 | (703)538-4544 |
| Assistant Director Operations Miloslav Rechcigl 2744 | 1 | 21755 | (301) 881-7222 |
| Assistant Director Planning, Analysis and Utilization Delbert T Myren 2669 | 1 | 26056 | (703) 536-6809 |
| OFFICE OF SPECIAL TECHNICAL SERVICES (TA/STS) | | | |
| Director John H Tobler 647 PP | 8 | (9)235-9078 | (703) 836-6845 |
| Deputy Director Ogden Williams 647 PP | 8 | (9)235-9178 | 965-2139 |
| OFFICE OF URBAN DEVELOPMENT (TA/UD) | | | |
| Director William R Miner 2497 | 1 | 23942 | 833-8796 |
| OFFICE OF SCIENCE AND TECHNOLOGY (TA/OST) | | | |
| Director Henry A Arnold 2841 | 1 | 28938 | 333-7029 |
| Deputy Director John Fry 2843 | 1 | 20545 | (301)656-8957 |
| Associate Director William H Littlewood 2840 | 1 | 27977 | (301)530-8678 |
| OFFICE OF AGRICULTURE (TA/AGR) | | | |
| Director Omer J Kelley 2245 | 1 | 23339 | (703) 534-1741 |
| Deputy Director Operations (Vacant) 2245 | 1 | 27927 | |
| Associate Director for Field Review & Evaluation Milo Cox 2245 | 1 | 27928 | (301) 881-7552 |
| Associate Director Research Guy B Baird 2243 | 1 | 27921 | (703) 941-9468 |

*For further AID information regarding personnel and services, see AID/W Directory of Services.

## (AA/TA) BUREAU FOR TECHNICAL ASSISTANCE 511—Cont'd

| | C & RS C | Extension | Home Telephone* |
|---|---|---|---|
| Special Assistant Michael Galli 2243 | 1 | 27921 | (703) 281-4143 |
| Special Assistant (FAO and USDA Liaison) Carroll F Deyoe 2243 | 1 | 27921 | (703) 938-1238 |
| Program Division Chief John B Cardaro 2239 | 1 | 29349 | (703) 437-0499 |
| Soil and Water Management Division Chief Donald Plucknett 2246 | 1 | 27932 | (703) 836-4400 |
| Food Crop Division Chief Samuel C Litzenberger 2246 | 1 | 29525 | 833-2557 |
| Livestock Production Division Acting Chief Michael Galli 2243 | 1 | 27921 | (703) 281-4143 |
| Agricultural Inputs Division Chief James A Urano 2244 | 1 | 27932 | (703) 356-7876 |
| Agricultural Economics and Sector Planning Chief (Vacant) 2237 | 1 | 22276 | |
| OFFICE OF DEVELOPMENT ADMINISTRATION (TA/DA) | | | |
| Director Jack Koteen 2851 | 1 | 21850 | (301)229-4750 |
| Deputy Director Gerald F Horne 2847 | 1 | 21850 | 244-6062 |
| OFFICE OF EDUCATION AND HUMAN RESOURCES (TA/EHR) | | | |
| Director Clifford Liddle 2480 | 1 | 23990 | |
| Deputy Director Robert Schmeding 2480 | 1 | 29752 | (301)530-4009 |
| OFFICE OF HEALTH (TA/H) | | | |
| Director Lee Howard MD 633 PP | 8 | (9)235-9170 | (301) 762-7837 |
| Deputy Director James Banta MD 631 PP | 8 | (9)235-9171 | 638-7485 |
| OFFICE OF NUTRITION (TA/N) | | | |
| Director Martin Forman 2497B | 1 | 23959 | (301) 299-4441 |
| Deputy Director I Hornstein 2495 | 1 | 29771 | (301)474-5783 |

## AA/PHA — BUREAU FOR POPULATION AND HUMANITARIAN ASSISTANCE — 512

| | | | |
|---|---|---|---|
| Assistant Administrator Jarold A Kieffer 3932 | 1 | 23842 | 591-8328 |
| Secretary Charlotte Ureksoy 3932 | 1 | 23842 | 587-8647 |
| Deputy Assistant Administrator Harriett S Crowley 3932 | 1 | 28558 | 244-7863 |
| Secretary Madeline M Manley 3932 | 1 | 28558 | 751-6657 |
| Executive Assistant Dallas Hunter 3930 | 1 | 23893 | 354-0463 |
| Special Assistant Richard C Meyer 3489 | 1 | 23390 | 543-5426 |
| PHA Secretariat Peggy Pilkington 3930 | 1 | 21231 | 333-0874 |
| Administrative Officer Richard C Meyer (Acting) 3489 | 1 | 22011 | 543-5426 |
| Assistant General Counsel for PHA A R Richstein 6951 | 1 | 21170 | 280-5793 |
| Congressional Liaison Officer R Samuel Dillion Jr 2895 | 1 | 28321 | (301) 974-4094 |
| PROGRAM REVIEW STAFF (PHA/PRS) | | | |
| Program Analysis Officer Mary Fowler (Acting) 3916 | 1 | 20990 | 337-3875 |
| Program Analysis Officer George D Bryson 3492 | 1 | 28529 | 532-7650 |
| Evaluation Officer William Lefes 3493 | 1 | 27667 | (703) 938-7669 |
| OFFICE OF PRIVATE AND VOLUNTARY COOPERATION (PHA/PVC) | | | |
| Director John A Ulinski Jr (Acting) 3664 | 1 | 22308 | 356-0373 |
| Executive Director for VOLAG Advisor Committee Robert Johnson (Acting) 3670 | 1 | 21892 | 780-1875 |
| Program Operations Division (OPNS) Associate Director Cleo F Shook 3666 | 1 | 27923 | (703) 820-7473 |
| Program Services Staff (PSS) Chief Elsie Corro 3732 | 1 | 28098 | 370-3664 |
| Planning and Evaluation Division (PE) Chief Robert McClusky (Acting) 3731A | 1 | 29110 | 530-4922 |
| OFFICE OF FOREIGN DISASTER RELIEF COORDINATION (PHA/FDRC) | | | |
| Foreign Disaster Relief Coordinator Russell S McClure 19A08A | 1 | 28924 | (301)365-2640 |
| Assistant Coordinator for Operations John Street 1262A | 1 | 25916 | 363-8427 |
| Assistant Coordinator for Planning William R Dalton 19A08A | 1 | 28924 | (703) 280-2292 |
| OFFICE OF POPULATION (PHA/POP) | | | |
| Director R T Ravenholt 510 RPE | 8 | (9)235-9645 | |
| Deputy Director Willard H Boynton 510 RPE | 8 | (9)235-9645 | (703) 821-3414 |
| Associate Director for Field Support James K Shafer 311 RPE | 8 | (9)235-9700 | (301)229-0731 |

***Unless otherwise indicated area code is 202**

**†For further AID information regarding personnel and services, see AID/W Directory of Services.**

## AA/PHA) BUREAU FOR POPULATION AND HUMANITARIAN ASSISTANCE 512 —Cont'd

| | C & RSC | Extension | Home Telephone* |
|---|---|---|---|
| Associate Director for OPS E Randall Backlund 508 RPE | 8 | (9)235-9645 | 966-9150 |
| Assistant Director C D McMakin 506 RPE | 8 | (9)235-9661 | (703) 527-8208 |
| Research Division Chief J J Speidel MD 207 RPE | 8 | (9)235-8117 | 965-5646 |
| Demographic and Economic Analysis Division Chief James W Brackett 201 RPE | 8 | (9)235-9692 | (703)820-2727 |
| Manpower and Institutions Division Chief Gerald Winfield (Acting) 210 RPE | 8 | (9) 235-9656 | (703)538-4877 |
| Family Planning Services Division Chief Harold Pedersen 515 RPE | 8 | (9)235-9665 | 356-7981 |
| Information, Education, and Communication Division Chief Charles Blackman 215 RPE | 8 | (9)235-8081 | (301)652-4267 |
| Population Policies Development Division Carl Hemmer 504 RPE | 8 | (9)235-9867 | (703)938-4156 |
| African Division Chief Clayton Miracle (Acting) 314 RPE | 8 | (9)235-8675 | (703)437-3173 |
| East Asia Division Chief Lennie W Kangas 311 RPE | 8 | (9)235-1007 | (301)365-0653 |
| West Asia Division Chief Robert Grant 312 RPE | 8 | (9)235-8615 | (703)273-6059 |
| Latin America Division Chief Charles Johnson 316 RPE | 8 | (9)235-9677 | 893-4099 |

## AA/ASIA — BUREAU FOR ASIA — 513

| | | | |
|---|---|---|---|
| Assistant Administrator Donald G MacDonald 6724 | 3 | 29118 | 244-2506 |
| Secretary Ann Bohl 6724 | 3 | 29118 | |
| Deputy Assistant Administrator Alfred D White 6724 | 3 | 29126 | 362-1936 |
| Special Assistant-Program Management Edward M Vinson 6443 | 3 | 29136 | (703)356-0262 |
| Congressional Liaison Officer R Samuel Dillon Jr 2895 | 1 | 28321 | (301)974-4094 |
| Correspondence Control 6724 | 3 | 29127 | |
| EXECUTIVE MANAGEMENT STAFF (ASIA/EMS) | | | |
| Executive Director Norman R Ashton 4441 | 3 | 28152 | (301)530-3492 |
| Deputy Executive Director Lawrence L Odle 4441 | 3 | 28940 | (301)869-8473 |
| OFFICE OF DEVELOPMENT PLANNING (ASIA/DP) | | | |
| Director Alexander Shakow 6723C | 3 | 29116 | 363-2630 |
| Planning Division Chief Richard G Birnberg 6642 | 3 | 29114 | 362-8239 |
| Program Division Chief Frank D Correl 6723C | 3 | 23850 | |
| OFFICE OF CAPITAL DEVELOPMENT (ASIA/CD) | | | |
| Director Theodore H Lustig 4720 | 3 | 29134 | (301)942-8733 |
| Deputy Director Selig A Taubenblatt 4720 | 3 | 29122 | (301)365-7295 |
| Associate Director James E Stephenson 4452 | 3 | 29124 | (703)256-4716 |
| Special Assistant for Private Enterprise Jonathan R McCabe 4710C | 3 | 23330 | 683-3144 |
| Mail Desk 4720 | 3 | 29134 | |
| NESA Division Chief Thomas A Sterner 4716 | 3 | 28262 | 379-9037 |
| EAST ASIA Division Chief Alexander R Love 4714C | 3 | 21830 | 338-7522 |
| Project Development and Analysis Division Chief Leonard G Rosenberg 4446 | 3 | 28301 | 657-8078 |
| OFFICE OF TECHNICAL SUPPORT (ASIA/TECH) | | | |
| Director Robert J Ballantyne 5314A | 4 | 28532 | (703)356-1912 |
| Project Support Division Chief John S Alden 5316 | 4 | 28976 | (301)949-5518 |
| Sector and Project Planning Staff Chief James J Dalton 5318 | 4 | 29050 | 333-5743 |
| OFFICE OF NEAR EASTERN AFFAIRS (ASIA/NE) | | | |
| Director Charles A James 6480 | 3 | 29256 | |
| Turkey Craig G Buck 6486 | 3 | 28586 | 527-1364 |
| Afghanistan and Limited Programs Louis C Stamberg 6921A | 3 | 29262 | 363-5813 |
| OFFICE OF SOUTH ASIA AFFAIRS (ASIA/SA) | | | |
| Director C Herbert Rees 6668 | 3 | 28306 | (703)938-2546 |
| Sri Lanka/India/Nepal Julius Coles 6732 | 3 | 28225 | |
| Bangladesh Robert Beckman 6668 | 3 | 28221 | 471-7283 |
| Pakistan George T McCloskey 6927 | 3 | 23852 | (703)528-2042 |
| OFFICE OF EAST ASIAN AFFAIRS (ASIA/EA) | | | |
| Director L Paul Oechsli 4214 | 4 | 29842 | 536-2845 |
| Philippines Dennis M Chandler 4218A | 4 | 28526 | 354-9466 |
| Korea Blaine Richardson 4216 | 4 | 29084 | 340-1380 |
| Indonesia Larry Smucker 4214 | 4 | 29842 | (301)588-5759 |

*Unless otherwise indicated area code is 202

**For further AID information regarding personnel and services, see AID/W Directory of Services.**

| AA/AFR | BUREAU FOR AFRICA | 514 |
|---|---|---|

| | C & RSC | Extension | Home Telephone* |
|---|---|---|---|
| Assistant Administrator Samuel C Adams Jr 6936 | 2 | 29232 | 554-9266 |
| Secretary Cornelia P Cullivan 6936 | 2 | 29232 | 338-5070 |
| Deputy Assistant Administrator Donald S Brown 6936 | 2 | 29244 | 340-9474 |
| Associate Assistant Administrator Albert P Disdier 6942 | 2 | 28522 | (301) 946-2952 |
| Special Assistant Lois Hobson 6936 | 2 | 29234 | 554-4021 |
| Assistant General Counsel for AFR John A Hoskins | 2 | 29218 | 256-3186 |
| Congressional Liaison Officer for AFR Thomas Gillilland 2895 | 2 | 28429 | (703)536-4935 |
| EXECUTIVE MANAGEMENT STAFF (AFR/EMS) | | | |
| Executive Director Frederick W Hahne 6758 | 2 | 29872 | (703)765-6067 |
| Deputy Director George W Boswell 6758 | 2 | 29872 | 332-3920 |
| Program Analyst Floyd Spears 6851 | 2 | 23228 | 589-0716 |
| Project Management Officer James W Procopis 6851 | 2 | 23229 | 538-4463 |
| Contracting Officer Normanno A Caticchio 719 PP | 8 | (9)235-9115 | |
| PM Liaison Ramona Krulish 6847 | 2 | 21078 | 338-3234 |
| OFFICE OF DEVELOPMENT PLANNING (AFR/DP) | | | |
| Director Robert G Huesmann 6663 | 2 | 29196 | |
| Deputy Director Edward I Donoghue 6663 | 2 | 29151 | (301) 577-4093 |
| Evaluation Officer Irving Licht 6744 | 2 | 29188 | 363-6130 |
| Policy Planning and Analysis Division Chief Frank J Moore 6754 | 2 | 28524 | 281-3644 |
| Program Analysis and Budget Division Chief James L Govan 6671 | 2 | 29202 | 525-2016 |
| OFFICE OF CENTRAL AND WEST AFRICAN REGIONAL AFFAIRS (AFR/CWR) | | | |
| Director Fermino J Spencer 3318 | 4 | 29000 | (301)229-6876 |
| Deputy Director Owen P Cylke 3318 | 4 | 20593 | 365-1131 |
| Dakar Area John A Patterson 3325 | 4 | 29101 | (703)437-7886 |
| Abidjan Area Frank Miller 3325 | 4 | 29102 | (703)978-7139 |
| Yaounde Area John McLaughlin 3325 | 4 | 28240 | |
| Sahelian Drought Emergency Desk Hunter Farnham 3418 | 4 | 29346 | 363-9089 |
| OFFICE OF EASTERN AND SOUTHERN AFRICA AFFAIRS (AFR/ESA) | | | |
| Director Jerry Knoll 4758 | 2 | 29194 | 362-9453 |
| Deputy Director Burton M Gould 4758 | 2 | 29195 | 293-1704 |
| Assistant Director Southern Africa Frank Scordato 4665 | 2 | 22876 | (301)681-7079 |
| OIC Tanzania and EAR Regional Activities Edwin Lofthouse 4845 | 2 | 28188 | 338-7622 |
| OIC Kenya Malagasy Rep Mauritius and Uganda Thomas J O'Keefe 4845 | 2 | 29213 | (703) 354-3060 |
| OIC Ethiopia and Somalia Jay Johnson 4841 | 2 | 28657 | 860-0277 |
| OFFICE OF CENTRAL AND WEST AFRICAN BILATERAL AFFAIRS (AFR/CWA) | | | |
| Director Athol H Ellis 4528 | 2 | 28412 | (703)821-2247 |
| Deputy Director Dalton A Griffith 4528 | 2 | 29446 | (703)356-6798 |
| Special Assistant Joseph N Brooks 4524A | 2 | 28403 | 291-3792 |
| OIC Nigeria John D Wilson 4524A | 2 | 28397 | (703) 356-7954 |
| OIC Liberia Paul Saenz 4636 | 2 | 21888 | 338-5863 |
| OIC Zaire Mabel L Warnecke 4636 | 2 | 28422 | 785-0993 |
| OIC Ghana Joan B Coe 4640 | 2 | 22756 | (301)270-2820 |
| OFFICE OF NORTH AFRICAN AND AFRICA REGIONAL AFFAIRS (AFR/NARA) | | | |
| Director Ullmont L James 4842 | 2 | 29204 | 723-6248 |
| Deputy Director Arthur L Howard 4842 | 2 | 28539 | 598-6643 |
| Morocco Lynn E Catoe 4743 | 2 | 23166 | 726-3721 |
| Tunisia Gilda Varrati 4749D | 2 | 23288 | 554-7454 |
| Sudan/Residual Programs Erwin W Wendt 4743 | 2 | 23230 | 229-7343 |
| Regional Programs James D Kraus 4727 | 2 | 28519 | (703)750-2334 |
| OFFICE OF DEVELOPMENT SERVICES (AFR/DS) | | | |
| Director Princeton N Lyman 4639 | 2 | 28178 | (301)588-1943 |
| Deputy Director E Edward Scoll 4639 | 2 | 28172 | (703)524-7929 |

***Unless otherwise indicated area code is 202**

**† For further AID information regarding personnel and services, see AID/W Directory of Services**

## (AA/AFR) BUREAU FOR AFRICA 514—Cont'd

| | C & RSC | Extension | Home Telephone* |
|---|---|---|---|
| Assistant Director John Blumgart 4644 | 2 | 28175 | (301)365-2925 |
| Program/Project Development Joseph Chimento 4644 | 2 | 28171 | (703) 354-0839 |
| Project Design Division Chief Sheldon Cole 4536 | 2 | 28181 | (301) 340-1558 |
| Sector/Program Analysis Division Chief Antonio Gayoso 4746 | 2 | 23723 | (703) 820-0010 |

## AA/SA — BUREAU FOR SUPPORTING ASSISTANCE — 515

| | | | |
|---|---|---|---|
| Assistant Administrator Robert H Nooter 6311 | 4 | 28502 | 362-4756 |
| Secretary Marion Frayman 6311 | 4 | 28502 | 223-9750 |
| Executive Assistant Robert L Josephson 6311 | 4 | 28494 | (301) 933-4264 |
| Deputy Assistant Administrator Garnett A Zimmerly 6311 | 4 | 29072 | (703)356-4090 |
| Congressional Liaison Officer R Samuel Dillon Jr 2895 | 4 | 28192 | (301)974-4094 |
| Assistant General Counsel for Supporting Assistance Herbert E Morris 6312 | 4 | 28092 | 244-5997 |
| OFFICE OF MANAGEMENT (SA/MGT) | | | |
| Director Raymond E Odom 508 RP | 8 | (9)235-8902 | (703)765-8402 |
| Deputy Director George Ross 512 RP | 8 | (9)235-8904 | (703)368-8802 |
| Administrative Officer Mary M Wade 516 RP | 8 | (9)235-8951 | (703)379-2516 |
| OFFICE OF PROGRAMMING, PLANNING, AND BUDGET (SA/PPB) | | | |
| Director Charles H Breecher 3208 | 4 | 29044 | 338-5218 |
| Programming and Budget Division Chief Herbert W Dodge 3208 | 4 | 29044 | (717)334-6322 |
| Economic Planning and Research Division Chief Harold M Shafron 3208 | 4 | 22862 | 338-7522 |
| OFFICE OF REGIONAL DEVELOPMENT (SA/RD) | | | |
| Director Kenneth M Rabin 3317 | 4 | 29064 | (301)946-3731 |
| Deputy Director (Program and Operations) Leonard M Durso 3317 | 4 | 22185 | (703)256-6438 |
| Mekong and Economic Coordination Officer Henry E Gruppe 3317 | 4 | 22076 | (301)229-6290 |
| OFFICE OF VIETNAM AFFAIRS (SA/VN) | | | |
| Director Miles G Wedeman 3312 | 4 | 29076 | (301) 654-6197 |
| Project Data Raymond R Wateski 3311 | 4 | 28970 | 966-2117 |
| Operations Division (SA/VN/OP) Chief Donald D Cohen 3312 | 4 | 29076 | (703) 524-3585 |
| Economic Division (SA/VN/EC) Chief Donald L Dembowski 3316 | 4 | 27668 | (703) 527-5820 |
| OFFICE OF LAOS AND THAILAND AFFAIRS (SA/LT) | | | |
| Director Norman L Sweet 5212 | 4 | 29038 | 338-3411 |
| OFFICE OF CAMBODIA AFFAIRS (SA/C) | | | |
| Director Gerald L Kamens 5218 | 4 | 23972 | (703) 528-3299 |
| OFFICE OF INTERREGIONAL AFFAIRS (SA/IR) | | | |
| Director Wilbert R Templeton 3313 | 4 | 28226 | (703)356-5482 |
| Deputy Director Milford N Reed 3313 | 4 | 28226 | (703)360-4380 |
| OFFICE OF TECHNICAL DEVELOPMENT (SA/TD) | | | |
| Director Donald L Goodwin 609 RP | 8 | (9)235-8880 | (703)370-1475 |
| Institutional Dev Div Chief Anthony J Ormasa 609D RP | 8 | (9)235-8850 | (703)941-3075 |
| Public Health Div Chief Malcom E Phelps 608D RP | 8 | (9)235-8860 | (703)522-9650 |
| Rural Dev Div Chief Lane E Holdcroft 606C RP | 8 | (9)235-8870 | |
| Social Development and Public Health Division Chief Edward B Marks 609 RP | 8 | (9)235-8980 | 659-2319 |
| OFFICE OF CAPITAL AND COMMERCIAL DEVELOPMENT (SA/CCD) | | | |
| Director Frank Collins, Jr 611C RP | 8 | (9)235-8881 | (703)768-7636 |
| Capital Dev Div Chief Daniel Pfoutz 611B RP | 8 | (9)235-8892 | (703)524-5277 |
| Private Enterprise Div Chief Richard Goodrich 613B RP | 8 | (9)235-8960 | (703)532-0712 |
| Urban Environmental/Aviation Advisor Alan B Jacobs 611E RP | 8 | (9)235-8953 | (703)759-3106 |
| Regional Engineering Coordinator, James L Sloan 620D RP | 8 | (9)235-8910 | (301) 460-5519 |

***Unless otherwise indicated area code is 202**

**†For further AID information regarding personnel and services, see AID/W Directory of Services.**

| DLC | DEVELOPMENT LOAN COMMITTEE | 516 |
|---|---|---|

| | Extension | Home Telephone* |
|---|---|---|
| Daniel Parker Chairman | | |

| VFAC | ADVISORY COMMITTEE ON VOLUNTARY FOREIGN AID | 517 |
|---|---|---|

| | |
|---|---|
| Miss Margaret Hickey Chairman | |
| Robert R Johnson Executive Director (Acting) | 21892 |

| RAC | A.I.D. RESEARCH ADVISORY COMMITTEE | 518 |
|---|---|---|

| | |
|---|---|
| Robert H Smuckler Chairman | |

| | ENGINEERING, ARCHITECTURAL AND CONSTRUCTION INDUSTRY ADVISORY COMMITTEE | 519 |
|---|---|---|

| | |
|---|---|
| Merten M Vogel | (9)235-9811 |

*Unless otherwise indicated area code is 202

† For further AID information regarding personnel and services, see AID/W Directory of Services.

## ORGANIZATIONAL DIRECTORY

# OPIC OVERSEAS PRIVATE INVESTMENT CORPORATION 550

**1129-20th Street N.W., Washington, D.C. 20527**

| | Extension | Home Telephone* |
|---|---|---|
| President Marshall T Mays | 28584 | 548-7477 |
| Secretary June Sullivan | 28584 | 920-3891 |
| Executive Vice President David Gregg III | 28582 | |
| Assistant to President for Congressional Relations David A Hartquist | 20170 or 28622 | 654-5587 |
| INSURANCE DEPARTMENT (OPIC/ID) | | |
| Vice President for Insurance George R Cooper Jr | 28990 | 244-9066 |
| Deputy Vice President (Vacant) | 21653 | |
| Director Contract Administration Division Willis Jourdin | 29643 | 544-5145 |
| Insurance Officer (Construction and Engineering) (Vacant) | 29643 | |
| Director for Insurance Latin America-Africa Division B Thomas Mansbach | 29634 | 544-3135 |
| Deputy Director John Gurr | 29634 | 532-7338 |
| Insurance Officer Charles H Clarke | 29634 | 529-1131 |
| Insurance Officer Felton M Johnston | 29634 | 333-0323 |
| Insurance Officer Jane C Troy | 29634 | 588-4486 |
| Senior Director for Insurance-Near East/Asia Division Arvin M Kramish | 29646 | (301) 585-9508 |
| Deputy Director Carl Middleton | 29646 | 533-0813 |
| Insurance Officer Patrick McGuire | 29646 | 654-6656 |
| Insurance Officer Darinka Trbovich | 29646 | 941-1645 |
| Insurance Officer John Sarff | 29646 | 573-1594 |
| FINANCE DEPARTMENT (OPIC/F) | | |
| Vice President for Finance (Vacant) | 23908 | |
| Deputy Vice President Philip McCallum | 23906 | 654-2805 |
| Senior Investment Officer Graham Williams | 28544 | 338-7291 |
| Investment Officer Burton L Bostwick | 29154 | 527-5415 |
| Small Business Officer George Voris | 28544 | 785-1941 |
| Financial Analyst Mahlon A Barash | 28544 | 533-9814 |
| Senior Director for Finance East-Asia Division John K Culman | 28544 | 338-6919 |
| Investment Officer Andrew Jitkoff | 29154 | 522-7542 |
| Director for Finance-Latin America Division (Vacant) | 28544 | |
| Investment Officer Patricia deW Counts | 28544 | 333-9337 |
| Senior Director for Finance Africa/NESA Division Sheldon J Gitelman | 29154 | (301)299-9258 |
| Investment Officer Bonny M Henderson | 29154 | 593-8113 |
| Director Special Programs Division Kenneth W Davidson | 21780 | 657-3696 |
| Program Officer Antonio M Velasquez | 21780 | (703)536-4122 |
| DEVELOPMENT (OPIC/D) | | |
| Vice President for Development Rutherford M Poats | 20210 or 21796 | 256-4312 |
| Deputy Director for Development Peter A Dickerson | 21796 | 538-5050 |
| Senior Corporate Planning Officer Edward Thompson | 21796 | 926-8065 |
| Corporate Secretary/Country Agreements Officer Elizabeth A Burton | 21839 | 232-4455 |
| International Economist Jonathan C Dill | 21796 | 931-5171 |
| Industry Economics Officer Anton G Burgers | 21796 | 524-4091 |
| GENERAL COUNSEL (OPIC/GC) | | |
| General Counsel Michael S Butler | 21766 | 965-2565 |
| Deputy General Counsel Cecil Hunt | 21766 | 244-8329 |
| Senior Counsel for Claims Peter R Gilbert | 21766 | 654-7975 |
| Senior Counsel for Insurance Gerald D Morgan | 21766 | 337-0756 |

OPIC

***Unless otherwise indicated area code is 202**

## (OPIC) OVERSEAS PRIVATE INVESTMENT CORPORATION 550—Cont'd

| | Extension | Home Telephone* |
|---|---|---|
| Senior Counsel for Finance Charles F Lipman | 21766 | 785-1515 |
| Counsel Caryl Cole | 21766 | 656-1382 |
| Counsel Raymond Conklin | 21766 | 248-1315 |
| Counsel Steven Franklin | 21766 | 966-7362 |
| Counsel John L Manning | 21766 | 244-2635 |
| Counsel James R Offutt | 21766 | (703) 797-1374 |
| Attorney Thomas Delisi | 21766 | 560-3460 |
| Attorney Marcia A Wiss | 21766 | 544-8173 |
| Attorney Aurelio L Lucero | 21766 | |
| PUBLIC AFFAIRS (OPIC/PA) | | |
| Vice President for Public Affairs Thomas S Sedlar | 21854 or 21810 | 356-5768 |
| Deputy Vice President Robert Jordan | 21854 | 938-8630 |
| Information Officer Margaret R VanCaster | 21854 | 839-5027 |
| Conference Services Officer Barbara A Eichman | 21854 or 28620 | 536-8582 |
| TREASURER (OPIC/T) | | |
| Treasurer Paul J Muller | 23996 or 23719 | 243-9654 |
| Assistant to Treasurer Thomas Clegg | 23996 | |
| Deputy Treasurer Leo H Nielson | 23996 | 965-1737 |
| Financial Analyst Michael Cooper | 28894 | 751-1361 |
| Director Assets Management and Cooley Loans Herman Katz | 28895 | 244-6594 |
| Budget and Accounting Officer Earle Gumbs | 28962 | 630-3040 |
| Director of Personnel and Administration Richard K Childress | 28618 | 620-3125 |
| Chief Executive Secretariat Staff Hilda O Scudder | 29513 | 223-4249 |
| Contract Specialist (Vacant) | | |
| Director Management and Information Systems Division Henry Wolfe | 20331 | 820-6147 |
| BOARD OF DIRECTORS | | |
| Daniel Parker Chairman | (202) 632-9620 | |
| Marshall T Mays | (202)632-8584 | |
| Paul A Volcker Under Secretary of the Treasury for Monetary Affairs | (202)184-5634 | |
| Willis C Armstrong Assistant Secretary of State for Economic Affairs | (202)632-0396 | |
| John K Tabor Under Secretary of Commerce | (202)189-4625 | |
| Donley L Brady | (213)443-6971 | |
| Allie C Felder Jr | (202)872-0550 | |
| Gustave M Hauser | (212) 484-6704 | |
| Bradford Mills | (212) 944-8787 or (609) 921-3880 | |
| Herbert Salzman | (202)337-1540 | |
| James A Suffridge | (202)337-1540 | |
| Corporate Secretary Elizabeth A Burton | (202)232-4455 | |
| Employee Labor Consultants | | |
| Margaret Michelson | 21796 | 946-8218 |
| Pauline Harrington | 23908 | 582-0073 |
| Francis Spraggins | 28154 | 332-7473 |

***Unless otherwise indicated area code is 202**

## ORGANIZATIONAL DIRECTORY

# U.S. ARMS CONTROL AND DISARMAMENT AGENCY

### 320 21st Street N.W., Washington, D.C. 20451

| ACDA/D | OFFICE OF THE DIRECTOR | 601 |
|---|---|---|

| | Extension | Home Telephone* |
|---|---|---|
| Director Fred C Ikle 5930 | 29610 | 244-4084 |
| Secretary Jeannette Christian 5930 | 29610 | (703) 525-4675 |
| Deputy Director (DD) J Owen Zurhellen Jr 5934 | 28462 | 363-2596 |
| Secretary Julia Krenzel 5934 | 28463 | (703) 920-3560 |
| Executive Secretary of the Agency (D/ES) A M Christopher 5934 | 29580 | (301)656-2338 |
| Counselor (D/C) John Newhouse 5923 | 20885 | 337-6371 |
| Special Assistant for SALT (D/SALT) Sidney N Graybeal 5489 | 27751 | (301) 365-1532 |
| Special Assistant for MBFR (D/MBFR) J David Linebaugh 4936 | 21192 | 363-3249 |
| Special Assistant for Press Relations Ralph Stuart Smith 5927 | 20392 | (301)229-8131 |
| Intelligence Adviser (D/I) Richard L Durham 6510A | 20224 | (301) 949-7577 |

| ACDA/GC | OFFICE OF THE GENERAL COUNSEL | 602 |
|---|---|---|

| | | |
|---|---|---|
| General Counsel James L Malone 5534 | 23583 | (703)356-1034 |
| Deputy General Counsel Thomas Graham Jr 5534 | 28198 | 362-2872 |
| Assistant General Counsel Margot Mazeau 5534A | 28199 | (301)530-2814 |

| ACDA/PAB | PLANS AND ANALYSIS BUREAU | 603 |
|---|---|---|

| | | |
|---|---|---|
| Assistant Director Amrom H Katz 4930 | 23466 | 333-0220 |
| Deputy Assistant Director Brig Gen Kermit C Kaericher 4930 | 28687 | |
| Technical Adviser Alfred J Hartzler 4662 | 23375 | (703)560-3113 |
| Evaluation and Policy Division (PAB/EP) Chief Lee Q Niemela 4931 | 21160 | (301) 299-7434 |
| Verification Division (PAB/VN) Chief Manfred Eimer 4482 | 27907 | (301) 299-3848 |
| Operations Analysis Division (PAB/OA) Chief Alfred Lieberman 4662 | 23833 | (301) 229-0765 |

| ACDA/IR | INTERNATIONAL RELATIONS BUREAU | 604 |
|---|---|---|

| | | |
|---|---|---|
| Assistant Director Robert H Miller 4498 | 23612 | 362-9645 |
| Deputy Assistant Director J David Linebaugh 4936 | 21192 | 363-3249 |
| Special Assistant for Treaty Implementation Charles N Van Doren 4495 | 21533 | 291-9239 |
| CCD and UN Division (IR/CU) Chief Alan F Neidle 4498 | 20732 | (703) 768-4161 |
| Regional Division (IR/REG) Chief Thomas J Hirschfeld 4487 | 28253 | (703) 768-0119 |

*Unless otherwise indicated area code is 202

| ACDA/MEA | MILITARY AND ECONOMIC AFFAIRS BUREAU | 605 |
|---|---|---|

| | Extension | Home Telephone* |
|---|---|---|
| Assistant Director Robert M Behr 5843 | 29472 | (703) 273-6395 |
| Deputy Assistant Director Robert H Kupperman 5843 | 29474 | 686-6783 |
| Military Science Adviser John F Twombly III 5847 | 20690 | (703)768-7008 |
| Military Affairs Division (MEA/MA) Chief Col William F Graves (Acting) 5749 | 21296 | |
| Economic and Arms Transfer Division (MEA/ET) Chief Byron F Doenges 5637 | 23246 | 333-8164 |

| ACDA/NWT | NUCLEAR WEAPONS AND ADVANCED TECHNOLOGY BUREAU | 606 |
|---|---|---|

| | | |
|---|---|---|
| Assistant Director Thomas D Davies 5499 | 20972 | (301) 299-7713 |
| Deputy Assistant Director Robert W Buchheim 5499 | 22069 | (703)525-4340 |
| Special Assistant for Technology Charles Zemach 5499 | 20872 | (703)538-4818 |
| Strategic Arms Division (NWT/SA) Chief Robert S Rochlin 5494 | 23422 | (301) 229-8035 |
| Advanced Technology and Test Ban Division (NWT/AT) Chief James R Shea 5482 | 27909 | (703) 528-8288 |

| ACDA/A | OFFICE OF ADMINISTRATION | 607 |
|---|---|---|

| | | |
|---|---|---|
| Executive Officer James T Hackett 5725 | 23708 | (703) 430-6762 |
| Deputy Executive Officer Sidney D Anderson 5725 | 23679 | (703)256-6107 |

***Unless otherwise indicated area code is 202**

## ORGANIZATIONAL DIRECTORY

# U.S. INFORMATION AGENCY (USIA)

### 1776 Pennsylvania Avenue N.W.

### Washington, D.C. 20547

| I | OFFICE OF THE DIRECTOR | 701 |
|---|---|---|

| | Extension | Home Telephone* |
|---|---|---|
| Director James Keogh 700-1750 | 24906 | 527-1245 |
| Secretary Patricia Siemien | 24906 | 530-8428 |
| Secretary Diana Sano | 24964 | 354-6564 |
| Deputy Director Eugene P Kopp 700-1750 | 26636 | 549-8870 |
| Secretary Julienne Pineau | 26636 | 362-9138 |
| Secretary Judith Tuzi | 25150 | 899-1229 |
| Assistant to the Director and Deputy Director Henry A Dunlap 700-1750 | 25150 | 244-3882 |
| Assistant to the Director G Richard Monsen 700-1750 | 25151 | 229-2736 |
| Agency Art Director Robert Sivard 206-1750 | 25203 | 337-4218 |
| Executive Secretariat (I/S) Chief Donald T Shea 730-1750 | 24985 | 320-4412 |
| Operations Center (I/SO) Chief Charles M Magee 730-1750 | 25387 | 362-1319 |
| Secretariat (I/SS) Chief Teresa Collins 716-1750 | 24930 | 588-1679 |
| Correspondence Review Unit (I/SC) Chief Lula Asberry 724-1750 | 24746 | 581-9064 |

| IOP | OFFICE OF POLICY AND PLANS | 702 |
|---|---|---|

| | | |
|---|---|---|
| Deputy Director (Policy & Plans) R Kenneth Towery 709-1750 | 26650 | 356-7918 |
| Secretary Lucille C Richardson | 26650 | 439-9112 |
| Associate Director (Policy & Plans) Walter M Bastian Jr 709-1750 | 24978 | 657-9299 |
| Secretary Genevieve C Foley | 24978 | 360-4213 |
| Executive Officer Carl F Hoffman 518-1750 | 25366 | 527-0358 |
| Chief Policy Guidance Staff (IOP/G) Milton Chase 704-1750 | 25234 | 593-1108 |
| Deputy Chief Daniel J Hafrey 704-1750 | 25057 | 530-5767 |
| Policy Guidance Coordinator Robert S McLellan 704-1750 | 25224 | 657-3377 |
| Policy Guidance Officer Forrest Fischer 704-1750 | 25230 | 573-4049 |
| Chief Media Reaction Staff (IOP/M) Robert C Haney 704-1750 | 24917 | 966-7737 |
| Deputy Chief James A Schein 704-1750 | 24929 | 229-2075 |
| Chief Plans and Operational Policy Staff (IOP/P) Wilson P Dizard 518-1750 | 25360 | 265-4384 |
| Deputy Chief Robert Murphy 518-1750 | 25209 | 881-6717 |
| Planning Officer William Stubbs 518-1750 | 24975 | 548-1988 |
| Planning Officer Frank P Harman III 518-1750 | 25365 | 965-1238 |
| Chief Program Coordination Staff (IOP/C) Darrell Drucker 615-1750 | 25172 | 525-9049 |
| Assistant to the Chief Joseph M Gerrety 615-1750 LB 24997 | | 362-1939 |
| Advisor (National Security) Joseph O Hanson 615-1750 | 25217 | 965-1238 |
| Advisor (Defense) Carl Gebuhr 615-1750 | 24932 | 881-0986 |
| Advisor (Cultural) Marshall W S Swan 607-1750 | 24987 | 527-0575 |
| Advisor (Labor, Minorities and Urban Affairs) Joseph Glazer 607-1750 | 25237 | 244-7327 |
| Advisor (Science, Space, and Environment) Simon Bourgin 615-1750 | 25144 | 234-4568 |
| Advisor (Economics) William Mazzocco 607-1750 | 25332 | 656-5173 |
| Advisor (Economics) Morton F Fosberg 607-1750 | 25332 | 229-1423 |
| Advisor (Economics) Lyn Withey 607-1750 | 24939 | 243-5889 |
| Advisor (Export/Tourism Promotion) Jerome Novick 607-1750 | 26635 | 686-0356 |
| Advisor (Youth, Narcotics) Gerald Kallas 607-1750 | 25148 | 299-2184 |
| Advisor (Bicentennial) Richard Wooten 607-1750 | 25215 | |



*Unless otherwise indicated area code is 202

## (IOP) OFFICE OF POLICY AND PLANS 702—Cont'd

| | Extension | Home Telephone* |
|---|---|---|
| Chief Foreign Correspondents Services (IOP/F) Henry Miller 507-1750 | 24995 | 356-4426 |
| Director Washington Foreign Press Center (IOP/FW) R Ellsworth Miller 202 Nat'l Press Bldg 529 14th St NW | 382-7701 | 356-0868 |
| Director NY Foreign Press Center (IOP/FN) William Stricker 866-2nd Ave., New York, NY 10017 | (212)971-5721 | (212) 874-6949 |
| US Mission to the United Nations | | |
| Senior Advisor for Public Affairs Courtney R Sheldon 799 UN Plaza New York, NY 10017 | (212)573-6591 | |
| USIA Representative to USUN Robert K Thomas 799 UN Plaza New York, NY 10017 | (212)573-6591 | |
| Office of the Chief Inspector (IOP/I) Daniel P Oleksiw 601-1750 | 26689 | 965-2961 |
| Chief Auditor Richard W Walmsley 601-1750 | 26617 | 356-5793 |
| Staff Assistant Catherine H George 601-1750 | 26590 | 333-6931 |
| Special Assistant Bernice Kelly 601-1750 | 26590 | 965-3347 |
| Inspector George Wynne 601-1750 | 26685 | |
| Inspector Peter Reuss 601-1750 | 22049/20809 | 965-3910 |
| Program Specialist Leonard Robock 601-1750 | 20809/22049 | 821-2759 |

## IOR — OFFICE OF RESEARCH — 703

| | | |
|---|---|---|
| Associate Director (Research) Walter R Roberts 719-1750 | 26784 | 363-2294 |
| Secretary Kathryn Skovran | 26784 | 528-0101 |
| Special Assistant Robert F Krill 719-1750 | 26798 | 759-3721 |
| Secretary Toni Bongers | 26798 | |
| Chief, Research Service (IOR/R) James Moceri 901-1750 | 25246 | 244-6169 |
| Secretary Aseneth Blackwell | 26662 | |
| Deputy Chief, Robert D Levine 901-1750 | 26663 | 244-1472 |
| Deputy Chief (Public Opinion Research) (IOR/RP) Leo Crespi 901-1750 | 26634 | 534-7236 |
| Coordinator, Media Research (IOR/RM) W Peter Janicki 904-1750 | 25238 | 530-0694 |
| East Asia & South Asia Division (IOR/RF) Frank S Bourne 905-1750 | 26652 | 966-8129 |
| Latin America Division (IOR/RL) William Millard Jr 908-1750 | 25146 | 360-4486 |
| Near East & Africa Division (IOR/RA) Robert Hartland 909-1750 | 25191 | 656-2348 |
| West Europe Division (IOR/RE) Curt Gorder 903-1750 | 26633 | 549-0897 |
| Soviet Union & East Europe Division (IOR/RS) James Critchlow 1014-1750 | 25350 | 244-7989 |
| China Division (IOR/RC) John Congleton 530A 1750 | 27134 | 538-4970 |
| Foreign Information & Cultural Services Division (IOR/RI) Royal Bisbee 530G 1750 | 25231 | 765-3312 |
| Technical Resources Division (IOR/RT) Alexander G Park 902-1750 | 26641 | 469-7621 |
| Agency Library (IOR/L) Agency Librarian H Roth Newpher 1011-1750 | 25180 | 365-5154 |
| Deputy Agency Librarian Murray G Lawson 1004C-1750 | 26667/26668 | 362-7589 |
| Archives Donald W Duke 1004-1750 | 26695 | 882-4197 |
| Documents Branch Chief Helen Amabile 1011-1750 | 26665 | 654-7523 |
| Classified Documents Section Mildred Papadopulo 527A-1750 | 26672 | 774-9119 |
| Reference Branch Chief Jeanne Zeydel 1011-1750 | 24981 | 337-7819 |
| VOA Library Monica Mieroszewska 2139 HEW | 54649 | 363-4377 |
| Circulation (Books) Addie Badgett 1011-1750 | 24982 | 522-7039 |
| Circulation (Magazines) Robert Michael 1011-1750 | 24982 | 643-6297 |
| Cataloging Unit Anne Boyer 1010-1750 | 25225 | 683-6870 |
| Acquisitions Branch Chief Katherine Shimabukuro 1000-1750 | 25200 | 462-5158 |
| Propaganda and Russian Collection Helen Beko 520-1750 | 25126 | 965-3357 |
| Magazine Digest Floyd A Wade 518-1750 | 26773 | 370-9098 |
| Liaison Officer Vivia Montsinger 532-1750 | 24934 | 229-8242 |

*Unless otherwise indicated area code is 202

## IEO — OFFICE OF EQUAL EMPLOYMENT OPPORTUNITY — 704

| | Extension | Home Telephone* |
|---|---|---|
| Assistant Director (USIA) George W Haley 611-1750 | 25908 | 460-1386 |
| Staff Assistant Naomi F Harris | 25908 | 234-2360 |
| Federal Women's Program Coordinator Mildred Marcy | 27440 | (301) 268-6438 |
| Equal Employment Opportunity Officer Howard A Lane | 22608 | 920-8864 |

## I/R — OFFICE OF ASSISTANT DIRECTOR (PUBLIC INFORMATION) — 705

| | | |
|---|---|---|
| Assistant Director (USIA) Margita E White 502-1750 | 24963 | |
| Staff Assistant Jo Ann McCracken | | |
| Deputy William Gordon 502-1750 | 24958 | |
| Public Information Officer Erwin van Swol 502-1750 | 24960 | (301) 730-6051 |
| Public Information Officer Frank Kuest 502-1750 | 24960 | 762-8086 |
| Public Information Officer (VOA) Ruth Walter 2137 HEW | 54744 | 363-3602 |
| USIA World Editor Mary Painter 502-1750 | 25216 | 620-9298 |

## IGC — OFFICE OF THE GENERAL COUNSEL (INCLUDES CONGRESSIONAL LIAISON AND RIGHTS CLEARANCE) — 706

| | | |
|---|---|---|
| General Counsel and Congressional Liaison Edward Hidalgo 801-1750 | 26686 | 469-6079 |
| Secretary Jane Helms | 26688 | 920-8738 |
| Special Assistant Diane Conklin | 26694 | 965-2596 |
| Deputy General Counsel F S Ruddy | 25134 | 338-9117 |
| Assistant General Counsel Frank C Tribbe | 26661 | 356-8545 |
| Assistant General Counsel Carlyle M Dunaway | 24986 | 965-2668 |
| Assistant General Counsel Alfred V Boerner Jr | 24921 | 229-0155 |
| Assistant General Counsel Andre M Buckles | 25208 | 544-1887 |
| Assistant General Counsel John A Lindburg | 25152 | 337-3635 |
| Assistant General Counsel for Congressional Affairs John G Ryan Jr | 25168 | 536-9431 |
| Congressional Liaison Officer Gordon W Murchie | 25244 | 768-3786 |
| Rights Clearance Specialist Constance M Anderson | 26658/25195 | 336-1042 |

## IOS — OFFICE OF ASSISTANT DIRECTOR (SECURITY) — 707

| | | |
|---|---|---|
| Assistant Director (USIA) Robert D Barber 917-1750 | 24918 | 451-2180 |
| Secretary Rose Impallaria | | |
| Administrative Assistant (IOS/A) Bernice L Greer 915-1750 | 25192 | 577-7356 |
| Physical Security Division (IOS/P) Chief Richard C Bond 900-1750 | 25240 | 299-8599 |
| Deputy Chief (IOS/P) (Vacant) 900-1750 | 25190 | |
| Assistant Chief Domestic Activities (IOS/P) Dominick Riley (Acting) 900-1750 | 25173 | 821-2664 |
| Personnel Security Division (IOS/E) Chief Thomas E Hoffman 920A-1750 | 25300 | 363-1705 |
| Deputy Chief (IOS/E) William J Bullock 920B-1750 | 25198 | 356-4023 |
| Investigations Division (IOS/I) Chief Paul D Mason 919-1750 | 24965 | 871-6542 |
| Investigative Operations Branch (IOS/IO) Chief Hubert J Treacy 916-1750 | 24961 | 938-2847 |
| Special Investigations Branch (IOS/IS) Chief Theodore Brown 921A-1750 | 25197 | 581-2047 |

***Unless otherwise indicated area code is 202**

## IAA OFFICE OF ASSISTANT DIRECTOR (AFRICA) 708

| | Extension | Home Telephone* |
|---|---|---|
| Assistant Director (USIA) James A McGinley 519-1750 | 24942 | 591-8697 |
| Secretary Mary O'Sullivan | | |
| Deputy Horace G Dawson Jr 519-1750 | 25207 | 291-6173 |
| Policy Officer F Weston Fenhagen 519-1750 | 26644 | 527-3643 |
| Program Coordinator Barrett M Reed 519-1750 | 26677 | 656-1446 |
| Area Media Coordinator Michael Giuffrida 519-1750 | 26698/26699 | 422-7362 |
| Kenya, Tanzania, Uganda, Lesotho, Malawi, South Africa, Zambia, (Swaziland, Angola, Mozambique, Rhodesia, Botswana, Seychelles) D Wayne Conner | 26698 | 299-7472 |
| Ethiopia, Somalia, Burundi, Cameroon, Chad, Gabon, Malagasy Republic, Zaire, (Rwanda, Afars and Issas, Congo, Equatorial Guinea) Herbert W Timrud | 26675 | 750-2973 |
| Ghana, Guinea, Liberia, Mali, Nigeria, Sierra Leone, (CAR, Mauritius, Portuguese Guinea) Mary Roberta Jones | 25324 | 797-1347 |
| Dahomey, Ivory Coast, Niger, Senegal, Togo, Upper Volta, (The Gambia, Mauritania) (Vacant) | 26696 | |
| Regional Cultural Affairs Officer Philip C Cohan | 25325 | 530-8871 |

## IEA OFFICE OF ASSISTANT DIRECTOR (EAST ASIA AND PACIFIC) 709

| | | |
|---|---|---|
| Assistant Director (USIA) William K Payeff 512-1750 | 25139 | 785-0781 |
| Secretary Clydelle Mann | | |
| Deputy Clifton B Forster | 25137 | 320-4521 |
| Secretary Caroline Issaco | | |
| Policy Officer Harry H Kendall | 24994/24940 | 320-4151 |
| Program Coordinator Lorin A Jurvis | 24914/24915 | 762-8240 |
| Media Development Officer Irvin K Teven | 24999 | 656-8843 |
| Australia, Indonesia, New Zealand, Philippines, Fiji, Trust Territory Frank L Albert | 25226 | 966-6497 |
| Hong Kong, PRC, Republic of China (Taiwan), Mongolia, Singapore, Malaysia Frank Scotton | 25162/25161 | |
| Japan, Korea Stanley A Zuckerman | 26645/26648 | 620-9045 |
| Viet-Nam, Laos, Cambodia Everet F Bumgardner | 25162/25161 | 534-6149 |
| Thailand, Military Affairs, SEATO, CINCPAC, Burma John R Harris | 25161/25162 | 451-6707 |

## IEE OFFICE OF ASSISTANT DIRECTOR (SOVIET UNION AND EAST EUROPE) 710

| | | |
|---|---|---|
| Assistant Director (USIA) John W Shirley 808-1750 | 25184 | 337-5787 |
| Secretary Vivian Smith | | |
| Deputy Gifford Malone 808-1750 | 25179 | |
| Secretary and Administrative Assistant Janet E Baynar | | |
| Program Coordinator Theodore S Arthur 808-1750 | 25125 | 654-2453 |
| Policy Officer James E Bradshaw 804-1750 | 25229 | 821-2942 |
| USSR Affairs Myron Hoffmann 804-1750 | 25133 | |
| Poland and Czechoslovakia Affairs Joel Rochow 804-1750 | 25218 | 820-8455 |
| Romania and Hungary Affairs Aurelius Fernandez 804-1750 | 26659 | 654-1833 |
| Albania, Bulgaria, and Yugoslavia Affairs Gilbert Callaway 804-1750 | 24970 | 654-6410 |
| Editor-Writer Juri Jelagin 509B-1750 | 26653 | 654-7211 |
| Media Coordinator (Vacant) 509D-1750 | 24983 | |

***Unless otherwise indicated area code is 202**

## ILA — OFFICE OF ASSISTANT DIRECTOR (LATIN AMERICA) — 711

| | Extension | Home Telephone* |
|---|---|---|
| Assistant Director (USIA) Dorothy Dillon 614-1750 | 24949 | 363-9152 |
| Secretary Nancy Kincaid | | |
| Regional Secretary Nancy Prass | 24973 | |
| Deputy Patrick E Nieburg | 25228 | (703) 528-8240 |
| Secretary Joan Macdonald | | |
| Policy Officer Allen C Hansen | 26638 | 893-1672 |
| (Cuba) | | |
| Program Coordinator Kenneth V Jackson | 24962 | 256-7180 |
| Regional Program Officer Ernesto Uribe | 25143 | 560-9290 |
| Special Assistant Robert D Cross | 24923 | 320-4240 |
| Program Officers: | | |
| Brazil, Mexico Donna M Oglesby | 25205 | 536-2588 |
| Colombia, Ecuador, Peru, Bolivia Lawrence D Estes | 26654 | 299-5474 |
| Central America, Panama John Corr | 26697 | 979-6441 |
| Argentina, Chile, Uruguay, Paraguay Fredric S Mabbatt | 24969 | 573-7845 |
| Venezuela, Caribbean D Bruce Albright | 24971 | 538-5223 |

## INA — OFFICE OF ASSISTANT DIRECTOR (NORTH AFRICA, NEAR EAST, AND SOUTH ASIA) — 712

| | | |
|---|---|---|
| Assistant Director (USIA) Gilbert F Austin 602-1750 | 24948 | 384-8843 |
| Secretary Mercy Shahboz | | |
| Deputy (South Asia) Charles E Courtney 602-1750 | 25127 | 533-0959 |
| Secretary Linda Venegas | | |
| Deputy (North Africa and Near East) William A Rugh 602-1750 | 25128 | 229-7163 |
| Secretary Kaye Zambito | 25128 | |
| Policy Officer William J Miller 602-1750 | 24951 | 546-2385 |
| Desk Officer for India, Sri Lanka, and Nepal; Area Economics Affairs Ronald D Clifton 602-1750 | 25128 | 589-4069 |
| Desk Officer for Afghanistan, Bangladesh, and Pakistan Alan L Gilbert 602-1750 | 24957 | 338-6176 |
| Desk Officer for Egypt, Saudi Arabia, Kuwait, United Arab Emirates, Yemen, Iran, Sudan Jon W Stewart 602-1750 | 24950 | 320-3999 |
| Desk Officer for Algeria, Israel, Morocco, Tunisia, Lebanon, Jordan William F Thompson 602-1750 | 24957 | 829-5128 |
| Program Coordinator G Scott Sugden 602-1750 | 26678 | 536-8135 |
| Program Support Officer Dino J Caterini 602-1750 | 24952 | 437-9056 |
| Assistant Program Support Officer Maynard H Fourt 602-1750 | 25394 | 356-9683 |
| Regional Arabic Program Advisor Isa K Sabbagh 602-1750 | 25166 | |

## IWE — OFFICE OF ASSISTANT DIRECTOR (WEST EUROPE) — 713

| | | |
|---|---|---|
| Assistant Director (USIA) Jay W Gildner 822-1750 | 24943/24944 | 657-9469 |
| Secretary Vivian de Alba | | |
| Deputy James C McIntosh | 26643/24903 | 229-5378 |
| Program Coordination Staff: | | |
| Program Coordinator Joseph Krene | 24903/26643 | 860-0479 |
| Area Cultural and Media Coordinator William T Crocker | 24910 | 686-0183 |
| Program Policy Staff: | | |
| Policy Officer (West Europe) Robert A Jellison | 24988 | 244-0755 |

***Unless otherwise indicated area code is 202**

## (IWE) OFFICE OF ASSISTANT DIRECTOR (WEST EUROPE) 713 —Cont'd

| | Extension | Home Telephone* |
|---|---|---|
| Countries: Greece, Turkey, Cyprus, Malta, USIS/USEC, OECD, Richard W Helgerson | 24922 | 657-8168 |
| Canadian Affairs Officer/Coordinator for Tourism, Trade Promotion, and Energy John R McCarthy | 25077/25081 | 362-6717 |
| Countries: France, Spain, Belgium, Portugal, (Luxembourg) Mary Gawronski | 25219/24988 | 333-4482 |
| Countries: U.K., Ireland, Austria, Netherlands, Italy, Switzerland, USIO, USUN, Irvin Sablosky | 24911 | 229-6488 |
| Countries: Germany, USNATO Edward G Murphy | 25157 | 256-8310 |
| Countries: Denmark, Finland, Iceland, Norway, Sweden, Lois Roth Arndt | 25171 | 265-6728 |
| CSCE Project Officer David G Briggs | 24954 | 534-3071 |

## IOA — OFFICE OF ASSISTANT DIRECTOR (ADMINISTRATION AND MANAGEMENT) — 714

| | | |
|---|---|---|
| Assistant Director (USIA) Edward J Nickel 727-1750 | 24990 | 534-7996 |
| Secretary Kathleen M Shipp | | |
| Deputy John P Clyne 727-1750 | 24991 | 229-7796 |
| Secretary Charlene Roland | | |
| Special Assistant (Vacant) 727-1750 | 24992/25223 | |
| Special Assistant (Vacant)) 727-1750 | 25223/24992 | |
| Administrative Services Division (IOA/S) Chief William Kane 923-1776 | 24783 | 589-5275 |
| Administrative Officer (IOA/SA) Leonard W Atwill 923-1776 | 25012 | (703) 494-2612 |
| Deputy Chief (IOA/S) Otto J Strohmenger 923-1776 | 25053 | 965-1563 |
| Coordinator for Emergency Planning and Property Management Officer (IOA/SE) Alfred Mueller 923-1776 | 25118 | 354-5227 |
| Overseas Space Planning and Services Branch (IOA/SS) Chief Joshua Krepchin 930-1776 | 25142 | 681-6470 |
| Communications and Records Branch (IOA/SC) Chief Thomas Wittstock 124-1776 | 26500 | 532-0407 |
| Field Equipment & Supply Branch (IOA/SF) Chief Roy B Jowers 311 OPO | 51882 | 345-3817 |
| New York Services Branch (IOA/SN) Chief Alexander Fedele 1657 Broadway New York, New York | (212)971-5706 | (516)541-3957 |
| Warehouse Federal Office Building 830 3rd Avenue Brooklyn New York | (212)965-5393 | |
| New York Pouch Unit and Mail Room 1657 Broadway, New York, NY | (212)971-5748 | |
| General Services Branch (IOA/SG) Chief James Flanagan 105-1776 | 25026 | 839-9015 |
| Reproduction & Special Services Branch (IOA/SR) Chief Charles A Locke 140-1776 | 25016 | (301) 721-2503 |
| Visual Services Advisor (IOA/SR) Charles A Locke 140-1776 | 25016 | (301) 721-2503 |
| Printing Liaison Officer (IOA/SR) Chester Shepanek 140-1776 | 24763 | 776-3971 |
| RMS Control Branch (IOA/RMS) Chief Donald Boccard 917-1776 | 20214 | 735-0635 |
| Transportation Branch (IOA/ST) Chief Franklin D Allgood 712-1776 | 24770 | 649-5977 |
| Program and Budget Division (IOA/B) Agency Budget Officer Stanley M Silverman 623-1776 | 25100 | 536-7332 |
| Assistant Agency Budget Officer (Planning & Presentations) (Vacant) 624-1776 | 25100 | |
| Assistant Agency Budget Officer (Operations) (Vacant) 602-1776 | 24826 | |
| Africa Branch (IOA/BAA) Chief George O Glover 616-1776 | 26565 | 582-1327 |
| East Asia and Pacific Branch (IOA/BEA) Chief Edmund J Sokoloski 634-1776 | 24732 | 356-3840 |
| West Europe Branch (IOA/BWE) Chief Thomas P Gratto 614-1776 | 24758 | 560-2372 |
| East Europe Branch (IOA/BEE) Chief Allan B Chubb 612-1776 | 26504 | 280-2139 |
| Latin America Branch (IOA/BLA) Chief Edward W Bailer (Acting) 626-1776 | 24830 | 439-4497 |
| Near East & North Africa Branch (IOA/BNE) Chief James J Gavigan Jr 628-1776 | 24895 | 573-6419 |
| South Asia Branch (IOA/BSA) Chief Patricia M Delovely 632-1776 | 24789 | 589-4247 |
| Media and Staff Support Branch (IOA/BMS) Chief Gerald Parry 618-1776 | 25120 | 464-1607 |

*Unless otherwise indicated area code is 202

## (IOA) OFFICE OF ASSISTANT DIRECTOR (ADMINISTRATION AND MANAGEMENT) 714 —Cont'd

| | Extension | Home Telephone* |
|---|---|---|
| Contract and Procurement Division (IOA/C) Chief James T McIlwee 523-1776 | 24807/25116 | 356-8121 |
| Deputy Chief (Construction) Joseph C Dyer 538-1776 | 25063/24761 | 780-3935 |
| Assistant Chief for Audio-Visual Procurement (IOA/CA) Robert Ashenfelter 563-1776 | 24750/24751 | |
| Assistant Chief for Press, Information Center, and Other Procurement (IOA/CP) Aaron J Gross 549-1776 | 24767/24786 | 649-2540 |
| Overseas Contracting (IOA/CR) Robert J Glass 542-1776 | 24748/24872 | |
| Policy and Procedures (IOA/CR) Charles J Abarno 552-1776 | 25105/25389 | 362-6344 |
| Finance and Data Management Division (IOA/F) Chief William A Robey 832-A-1776 | 26600 | 273-0455 |
| Special Services Staff (IOA/FS) Chief Josephine L Brick 808-1776 | 26576 | 244-4483 |
| Assistant Chief for Financial Management Systems (IOA/FX) Clayton P Balzer 823-1776 | 26603 | 524-6365 |
| Assistant Chief for Fiscal Operations (IOA/FA) Joseph Sanders 819-1776 | 26584 | 649-3496 |
| Computer Services Center (IOA/FD) Manager Harold G Davis 811-1750 | 25378 | 424-5395 |
| Management Division (IOA/M) Chief Walter W Jones 1019-1750 | 24953/24946 | 356-7084 |
| Deputy Chief Francis McCarthy 1019-1750 | 24946/24953 | 654-0688 |
| Policies and Regulations M June Miller 1019-1750 | 26795/26656 | 265-0396 |
| Employee Suggestion Program (Vacant) 1019-1750 | 24941/24968 | |
| Joint State/USIA/AID Regulations Board 4705 SA-15 | (9)235-9461 | |
| Post Management Assistance Officers 1019-1750 | 25316 | |

## IPT — OFFICE OF ASSISTANT DIRECTOR (PERSONNEL AND TRAINING) — 715

| | | |
|---|---|---|
| Assistant Director (USIA) Lionel S Mosley 1123-1776 | 24255 | 544-0512 |
| Deputy Assistant Director William Carroll 1123-1776 | 24256 | 860-1441 |
| Special Assistant Francis Y Savage 1123-1776 | 24258 | 573-6505 |
| Secretary Joan Kelly 1123-1776 | 24255 | 337-5599 |
| Administrative Staff (IPT/M) Chief Claude B Cross 1134-1776 | 24881 | 524-4760 |
| Aids and Materials Clyde M Wheeler 1154-1776 | 24880 | 398-4813 |
| Employee Relations and Incentive Awards Lois Flanagan 1127-1776 | 24959 | 363-1156 |
| FOREIGN SERVICE LOUNGE Cathern A Heck 718-1776 | 24884 | 785-4350 |
| Out-Placement and Counseling Service (IPT/O) L R Baker (Acting) 528-1776 | 24854 | 356-5516 |
| Personnel Planning Staff (IPT/A) Chief Kenneth A Fowler 1122-1776 | 24836 | 938-8979 |
| Special Assistant Robert J Raczynski 1128-1776 | 28496 | 530-1953 |
| Personnel Services Staff (IPT/S) Chief Sammie Sparacio 742-1776 | 26525 | 356-5099 |
| Domestic Service Personnel Division (IPT/D) Chief Alvin Schlossman 649-1776 | 25104 | 622-3217 |
| Deputy Chief Robert Lunsford 650-1776 | 25045 | 569-7458 |
| Staff Personnel Office (IPT/DS) Chief Michael J Collins 640-1776 | 25040 | (301)262-3276 |
| Media Personnel Office (IPT/DM) Chief Boyd E Harris 649-1776 | 24787 | 337-4561 |
| VOA Personnel Office (IPT/DV) Chief Russell Cox G-312 HEW-S | 54686 | 365-3668 |
| Foreign Service Personnel Division (IPT/F) Chief Robert Dumas 723-1776 | 24810 | (301) 730-0529 |
| Deputy Chief James M Ascher 723-1176 | 25033 | 686-1452 |
| Selection Boards, Classification, Foreign National Personnel Harold L Dickinson 723-1776 | 25032 | 299-8620 |
| Personnel Officer Europe (IPT/FF) (Vacant) 732-1776 | 26725 | |
| Personnel Officer East Asia/Africa (IPT/FF) Parker F Hallberg 732-1776 | 25032 | 229-6584 |
| Personnel Officer Latin America (IPT/FL) Janet F Ruben 729-1776 | 24777 | |
| Washington Assignments Personnel Officer Robert York 765-1776 | 24803 | 942-6885 |
| Personnel Officer North Africa, Near East, and South Asia (IPT/FN) George E Wishon 731-1776 | 25032 | 462-8831 |
| FS Career Management Coordinator C M Fry 723-1776 | 24799 | 229-2031 |
| FS Career Management Leland Cross 764-1776 | 24803 | |
| FS Career Management Jordan Tanner 735-1776 | 24726 | 522-2171 |
| FS Career Management Bernice Baer 734-1776 | 24861 | |
| FS Career Management George Naifeh 734-1776 | 24725 | 965-1469 |

*Unless otherwise indicated area code is 202

## (IPT) OFFICE OF ASSISTANT DIRECTOR (PERSONNEL AND TRAINING) 715—Cont'd

| | Extension | Home Telephone* |
|---|---|---|
| Recruitment and Examining Division (IPT/R) Chief Ernest J Colton 508-1776 | 24808 | 256-9446 |
| Minority Recruitment John Gravely 512-1776 | 24808 | 547-1701 |
| Exhibit Guide Recruitment Dorothy M Slak 518-1776 | 25071 | 337-2447 |
| Training Division (IPT/T) Chief Charles A McGinley (Acting) 1136-1776 | 25034 | 299-5737 |
| Workshops Sterlyn Steele 1120-1776 | 25273 | 628-9657 |
| Foreign National Employee Program Edward P Dillon 1140-1776 | 25029 | 652-1964 |

## IBS — OFFICE OF ASSISTANT DIRECTOR (BROADCASTING) — 716

| | | |
|---|---|---|
| Assistant Director (USIA) Kenneth R Giddens 2051 HEW | 54180 | 337-3525 |
| Secretary Rebecca Hoeppner 2051 HEW | 54180 | 630-7452 |
| Deputy Serban Vallimarescu 2051 HEW | 51954 | 654-8587 |
| Executive Assistant (Special Projects) Grant Worrell 2039 HEW | 54200 | 362-3913 |
| Special Assistant Stanley Miller 2051 HEW | 54200 | 337-1422 |
| Executive Officer (IBS/A) A Carl Malmi G-749 HEW North | 54410 | 530-8736 |
| Deputy (Programs) (IBS/P) Nathan Kingsley 2059 HEW | 54250 | 657-3736 |
| Assistant Deputy (Programs) C B Groce 2059 HEW | 54557 | 768-4531 |
| Special Assistant (Programs) (Vacant) 2059 HEW | 54252 | |
| Policy Application Staff Chief Jack Shellenberger 2069 HEW | 51980 | 229-1573 |
| Africa Division (IBS/PA) Chief James H Logan 2176 HEW | 54780 | 537-1339 |
| Deputy Chief Richard V Driscoll 2176 HEW | 54780 | 530-5759 |
| English Branch Chief Harry Heintzen 2757 HEW | 54460 | 244-0850 |
| French Branch Chief Henry Krieger 2760 HEW | 54280 | 363-1868 |
| Europe Division (IBS/PE) Chief Robert Warner 2025 HEW | 54210 | 333-6099 |
| Deputy Chief John A Jones 2025 HEW | 54210 | 538-5796 |
| USSR Division (IBS/PS) Chief Robert L Berry 2300 HEW | 54422 | 966-8587 |
| Deputy Chief (Vacant) 2300 HEW | 54422 | |
| News & Commentary Branch Chief Victor Franzusoff 2300 HEW | 54196 | 593-9751 |
| Features Branch Chief Vladimir Mansvetov 2300 HEW | 54204 | 654-3551 |
| East Asia and Pacific Division (IBS/PF) Chief Henry H Gosho 2173 HEW | 54840 | 591-8011 |
| Deputy Chief Fred Collins 2173 HEW | 54841 | 360-5791 |
| NE Asia and Pacific Branch Chief Yukio Kawahara 2173 HEW | 54840 | 946-4332 |
| China Branch Chief Neal Donneley 2700 HEW | 54790 | 652-7061 |
| South East Asia Branch Chief (Vacant) 2171 HEW | 54840 | |
| Vietnamese Branch Chief Alfred Crocker 2167 HEW | 54400 | 681-7636 |
| Latin America Division (IBS/PL) Chief Carl E Davis 2600 HEW | 51961 | 530-1970 |
| Deputy Chief (Vacant) 2600 HEW | 51961 | |
| Brazil Branch Chief Lillian LaMacchia 2600 HEW | 54188 | 582-2943 |
| Spanish Branch Chief James McKernan 2600 HEW | 51951 | 336-2383 |
| Near East and South Asia Division (IBS/PN) Chief Allan Baker 1311 HEW | 54784 | 530-4821 |
| Deputy Chief Frank Cummins 1311 HEW | 54784 | 360-6958 |
| Technical Operations Division (IBS/PO) Chief Robert Kent 2276 HEW | 54405 | 946-5854 |
| Deputy Chief Ernest Acquisto 2276 HEW | 54287 | |
| Master Control Duty Engineer | 54260/54261 | |
| VOA English Division (IBS/PW) Chief William Marsh 2524 HEW | 54222 | 656-6916 |
| General Programs Branch Chief V Hobson Banks 2524 HEW | 54659 | 538-5327 |
| Regional and Topical Branch Chief Fred Buch 2520 HEW | 54680 | 622-2362 |
| Operations Branch Chief Charles R Depew 2509 HEW | 54625 | 543-1390 |
| Broadcast Support Division (IBS/PR) Chief Milan Daskaloff G-065 HEW-S | 54699 | 780-6170 |
| News and Current Affairs (IBS/PC) Chief (Vacant) G-523 HEW | 54490 | |
| Deputy Chief Alan Heil G-524 HEW | 54490 | 780-6658 |
| News Division (IBS/PCX) Chief Philip Carroll G-526 HEW | 54253 | 938-7756 |
| Current Affairs Division (IBS/PCA) Chief Bernard Kamenske G-528 HEW | 54620 | 229-6969 |
| West Coast Correspondent Staff (IBS/PCW) Chief Edwin Gordon 12220 Federal Bldg 11000 Wilshire Blvd Los Angeles, California 90024 | (213)824-7676 | (213)343-8288 |

***Unless otherwise indicated area code is 202**

## (IBS) OFFICE OF ASSISTANT DIRECTOR (BROADCASTING) 716—Cont'd

| | Extension | Home Telephone* |
|---|---|---|
| Midwest Correspondent Staff (IBS/PCC) Chief George Halsey 219 South Dearborn St Rm 1459 Federal Bldg Chicago Ill 60604 | (312)353-4552 | (312)377-0480 |
| Southeast Correspondent Staff (IBS/PCM) Chief George Splane 51 SW First Ave 1518 Federal Office Bldg Miami, Fla 33130 | (305)350-5771 | (305)666-9476 |
| Northeast Correspondent Staff (IBS/PCN) Chief John Aulicino 250 W 57th St 1620 Fisk Bldg New York, NY | (212)971-5605 | (212)874-3077 |
| Engineering Manager (IBS/E) Edgar T Martin 200 25 M St S W | 54778 | 684-8162 |
| Frequency Division (IBS/EF) Chief George Jacobs 311 F 25 M St S W | 54711 | 593-1643 |
| Technical Division (IBS/ET) Chief Julius Ross 203 25 M St S W | 54782 | 337-5043 |
| Technical Division (IBS/ET) Deputy Chief for Operations F Wayne Rhine 304 F 25 M St S W | 54118 | 365-2949 |

## ICS — OFFICE OF ASSISTANT DIRECTOR (INFORMATION CENTERS) — 717

| | | |
|---|---|---|
| Assistant Director (USIA) Harold F Schneidman 701-1717 | 26700 | 299-8691 |
| Secretary Iris K Morris | | |
| Deputy (Programming) David J DuBois (Acting) 701-1717 | 26700 | 546-9007 |
| Deputy (Centers) Marilyn P Johnson 701-1717 | 25268 | 244-7819 |
| Executive Assistant Otis E Hayes Jr 701-1717 | 25268 | 360-4499 |
| Special Assistant Michael Schneider 701-1717 | 25268 | 244-4582 |
| Executive Officer (ICS/A) Robert R Gaudian (Acting) 709-1717 | 25250 | 451-2791 |
| Budget Officer (ICS/AB) Nicholas Gregory 715-1717 | 26730 | 451-4418 |
| Bibliographic Division (ICS/B) Chief Daniel Kennedy 763-1717 | 25254 | 363-4973 |
| Deputy Chief Harriet M Baumgartner 761-1717 | 25267 | 965-4618 |
| Program Development Division (ICS/D) Chief Edwin Kennedy 734-1717 | 26725 | 244-6094 |
| Music Advisor (ICS/D) Daryl Dayton 724-1717 | 25290 | 362-3787 |
| Overseas Speakers Division (ICS/S) Chief Leon Picon 716-1717 | 26748 | 946-1374 |
| Deputy Chief Horace Edwards 716-1717 | 26748 | 244-8904 |
| Field Support Division (ICS/F) Chief Milton E Welch 414-1717 | 26725 | 532-7258 |
| Deputy Chief Warren F Phelps (Acting) 410-1717 | 25260 | 572-5169 |
| Materials Services Branch (ICS/FM) Chief Mary Woodward 416-1717 | 26708 | 528-5365 |
| New York Services Branch (ICS/FN) Chief Helen Migliorini 252 7th Ave New York, N.Y. | (212)620-6752 | (212)252-6252 |
| Exhibits Division (ICS/E) Deputy Assistant Director (SIE) William Davis 600-1717 | 25286 | (301)424-3944 |
| Deputy Chief Robert Byrnes 600-1717 | 25287 | 538-6250 |
| Deputy Chief (Planning) Charles Clarke 600-1717 | 26724 | 538-2591 |
| Operations Branch (ICS/EO) Chief James R Barker 604-1717 | 25293 | 773-2135 |
| Development and Production Branch (ICS/ED) Chief William Ridgeway 614-1717 | 25276 | 273-3615 |
| Private Resources Staff (ICS/R) Chief Joseph F Privitera 408-1717 | 25256 | 362-7447 |
| Publications Division (ICS/P) Chief Phillips Brooks 737-1717 | 25297 | 244-5194 |
| Deputy Chief Donald E McNeil 737-1717 | 25297 | 362-2907 |
| Field Operations Branch (ICS/PF) Chief John Graves 719-1717 | 26722 | 437-1842 |
| Editorial Branch (ICS/PE) Chief Donald E McNeil 737-1717 | 25297 | 362-2907 |
| Cultural Centers Division (ICS/C) Chief Warren Obluck (Acting) 220-1750 | 27189 | 488-0877 |
| Centers Management Staff (ICS/CM) Chief Milton Leavitt 220-1750 | 24837 | 229-1245 |
| English Teaching Staff (ICS/CT) Chief Julia Burks 212-1717 | 24837 | 530-4593 |
| Library Program Staff (ICS/CL) Chief William Bennett 220-1750 | 27079 | 291-6657 |
| American Studies/Program Counsel Branch (ICS/CA) Chief Jeffrey Biggs 220-1750 | 26946 | 544-6695 |

## IMV — OFFICE OF ASSISTANT DIRECTOR (MOTION PICTURES AND TELEVISION) — 718

| | | |
|---|---|---|
| Assistant Director (USIA) Robert S Scott 306 OPO | 54108/51890 | 780-1439 |
| Secretary Glenda Desjardins | | |
| Deputy Hugh Woodward 306 OPO | 51891/51892 | 229-0841 |
| Special Assistant Anthony Jowitt 310 OPO | 55443/54164 | 293-1936 |

***Unless otherwise indicated area code is 202**

## (IMV) OFFICE OF ASSISTANT DIRECTOR (MOTION PICTURES AND TELEVISION) 718—Cont'd

| | Extension | Home Telephone* |
|---|---|---|
| Special Assistant Jack DeViney 304 OPO | 51885 | 926-8353 |
| Special Assistant Phillip Bonnell 318 OPO | 51833 | 820-4161 |
| Liaison Officer Elaine McDevitt 310 OPO | 54178/54164 | 785-3277 |
| Assistant to Assistant Director Donald Cameron 1657 Broadway NY | (212)971-5664 | (203)762-3238 |
| Assistant Operations Manager NY A C DeLuise 1657 Broadway NY | (212)971-5691 | (212)335-2285 |
| Quality Control Unit (IMV/N) Chief Vincent Ruggiero 1657 Broadway NY | (212)971-5696 | (201)944-3979 |
| Preprint Unit (IMV/N) Chief Sylvester Fidanza 1657 Broadway NY | (212)971-5685 | (201)947-3261 |
| Film Versions Unit (IMV/N) Chief Lena LaTempa 1657 Broadway NY | (212)971-5684 | (212)226-0158 |
| Film Library and Shipping Unit (IMV/N) (NY) Chief Irving Gelles 1657 Broadway NY | (212)971-5688 | (212)823-3311 |
| Supervisory Production Officer Jack Gaines 1657 Broadway NY | (212)971-5713 | (516)731-7346 |
| Executive Officer Angie Garcia (IMV/A) 323 OPO | 54123/54125 | 671-5322 |
| Budget Officer Cliff Glier 329 OPO | 54165/54128 | 938-1012 |
| International Communications Media Staff (IMV/C) Chief Wilbert Pearson 111 OPO | 51870/54154 | 530-0536 |
| Deputy John Mendenhall 111 OPO | 51872/54154 | 683-5754 |
| Policy and Program Officer (IMV/E) Wilford Kramer 307 OPO | 54122/54179 | 244-3176 |
| Deputy John Vince 300 OPO | 54521 | 656-0263 |
| External Resources Division (IMV/R) Chief Warren Simpson 207 OPO | 54112 | 332-2763 |
| Deputy William Minehart 211 OPO | 54151/54112 | 960-3052 |
| Production Manager (IMV/P) Wilbur Blume 206 OPO | 54130/54124 | 544-6682 |
| Staff Production Division (IMV/PS) Chief Kenneth Boles 228 OPO | 51858/51920 | 776-4299 |
| Documentary Production Division (IMV/PD) Chief Leon Silver 222 OPO | 54182/54183 | 299-8510 |
| News and Special Events Division (IMV/PN) Chief Dan Lawler 206-M-OPO | 54152/51888 | 292-2026 |
| Field Coordination Officers | | |
| Africa James Jones 210 OPO | 51839/51895 | 938-9017 |
| East Asia and Pacific Grace Lillard 210 OPO | 51894/54150 | 554-4052 |
| Soviet Union and East Europe, West Europe Helen Williams 210 OPO | 51895/51896 | 532-2389 |
| Latin America Robert Gordon 210 OPO | 51899/51895 | 281-3642 |
| North Africa, Near East, and South Asia Henry Green 210 OPO | 54194/54150 | 533-2979 |
| Operations Manager (IMV/O) Robert P Bird 231 OPO | 51837/51880 | 449-4021 |
| Washington Facilities Division (IMV/OW) Chief Willie Mitchem 231 OPO | 51879/51878 | 354-2748 |
| Deputy Chief Carl Lagoda 231 OPO | 51844/51879 | 347-6771 |
| Studio Operations Branch (IMV/OWO)Chief Paul Schlatter 20-OPO | 54176 | 946-2543 |
| Telecine Branch (IMV/OWT) Chief Frank Garcia 20 OPO | 54133/54138 | 881-4359 |
| Maintenance Branch (IMV/OWM) Chief Ralph Conner 21 OPO | 54741/54132 | 434-6160 |
| Scenic Services Branch (IMV/OWS) Chief Robert Hale 119 OPO | 54142/54143 | 843-8053 |
| Screening Rooms OPO Rm 202 | 51910 | |
| OPO Rm 219 | 51847 | |
| 1776 Rm 308 | 24730/24731 | |
| Laboratory and Special Services Division (IMV/OL) Chief Benedict Dulaski 231 OPO | 51843/51848 | 365-8394 |
| Film Library and Shipping Branch (IMV/OLS) (Wash) Chief William Youngs 17 OPO | 51874/51898 | 356-5596 |
| Laboratory Services Branch (IMV/OLL) Chief Harold Switzer (Acting) 226M OPO | 54127/51849 | 839-1595 |
| Services Control Branch (IMV/OLC) Chief Gilbert Laskowski 324-OPO | 54109/51830 | 360-6811 |

## IPS — OFFICE OF ASSISTANT DIRECTOR (PRESS AND PUBLICATIONS) — 719

| | | |
|---|---|---|
| Assistant Director (USIA) Lyle D Copmann 423-1776 | 24804 | 356-0327 |
| Secretary Jane Taylor | | |
| Deputy Charles R Beecham 423-1776 | 24738 | 656-1186 |
| Special Assistant Guy Olson 423-1776 | 24724 | 649-3926 |
| Policy Officer William Keogh 419-1776 | 24785 | 530-1515 |
| Executive Officer (IPS/A) Jerry Doster 412-1776 | 24828 | 534-9248 |
| Deputy (Operations) (IPS/O) James S Thomas 323-1776 | 25096 | (703)368-2547 |
| Communications and Photo Lab Division(IPS/C) Chief Jack Rubley 322-1776 | 26631 | 938-3846 |
| Engineering and Maintenance Branch (IPS/CE) Chief Clyne J Graves 320-1776 | 25114 | 820-2657 |

***Unless otherwise indicated area code is 202**

## (IPS) OFFICE OF ASSISTANT DIRECTOR (PRESS AND PUBLICATIONS) 719

| | Extension | Home Telephone* |
|---|---|---|
| Photo Laboratory Branch (IPS/CL) Chief Milton Biederman 2108 Aud | 51938 | 765-0783 |
| Wire Room (IPS/CT) Chief Orris F Gilmore 240-1776 | 24719 | 451-3417 |
| Printing Division (IPS/R) Chief Stanley M Engeberg 325-1776 | 24753 | 322-4084 |
| Printing and Engineering Branch (IPS/RP) Chief Norbert Marcian 326-1776 | 24792 | 871-6519 |
| Field Requirements Branch (IPS/RP) Chief Alan W Algayer 332-1776 | 26542 | (609) 428-1096 |
| Press Division (IPS/P) Chief Edward Devol 223-1776 | 24853 | 384-4770 |
| Deputy Chief Sol Hirsch 225-1776 | 26567 | 820-1146 |
| Deputy Chief Donald Reilly 223-1776 | 20893 | 949-3459 |
| Editorial Services Branch (IPS/PO) Chief Howard Oiseth 228-1776 | 24745 | 536-8860 |
| Thematic Materials Branch (IPS/PT) Chief Daniel Endsley 258-1776 | 24816 | (703)437-8992 |
| Pictures Branch (IPS/PV) Chief Ray Mackland 436-1776 | 24889 | 363-4374 |
| Africa Branch (IPS/PA) Chief Eddie Deerfield 342-1776 | 24700 | 587-0215 |
| Europe Branch (IPS/PE) Chief Lafe F Allen 216-1776 | 24883 | 527-6705 |
| East Asia and Pacific Branch (IPS/PF) Chief Gregory Moffitt 314-1776 | 24840 | 871-6208 |
| Latin America Branch (IPS/PL) Chief William Cohoes 334-1776 | 26501 | 320-3914 |
| Near East and South Asia Branch (IPS/PN) Chief Boulos Malik 204-1776 | 26521 | 833-1189 |
| Publications Division (IPS/M) Chief Albert Roland 1023-1776 | 24813 | 656-5519 |
| Deputy Chief Richard Borden 1023-1776 | 24813 | (301) 268-3465 |
| Pamphlets Staff (IPS/MP) Ruth Traurig 460-1776 | 29826 | 546-9581 |
| Magazine Reprint Staff Elizabeth Walker 1065-1776 | 24839 | 293-2147 |
| Topic Magazine Branch (IPS/MA) Chief Marjorie Yahraes 1040-1776 | 25074 | 544-0438 |
| Al-Majal Magazine Branch (IPS/MM) Chief James Baker 1050-1776 | 26534 | 281-4702 |
| America Illustrated Branch (IPS/MI) Chief Leonard Reed 1022-1776 | 24800 | 656-8128 |
| Problems of Communism Branch (IPS/MC) Chief Paul Smith 965-1776 | 24887 | 536-4034 |
| Dialogue Magazine Branch (IPS/MD) Chief Nathan Glick 952-1776 | 25079 | 538-5253 |
| Economic Impact (IPS/ME) Chief Robert Korengold 664-1776 | 25320 | 656-7255 |
| Horizons USA Branch (IMV/MH) Mary Boyken (Acting) 940-1776 | 26522 | 521-5872 |

## IAI/S THE UNITED STATES ADVISORY COMMISSION ON INFORMATION 720

Chairman Hobart Lewis, Editor-in-Chief Reader's Digest, Pleasantville, New York 10570
George H Gallup, Chairman of Board, American Institute of Public Opinion,
53 Bank Street, Princeton, New Jersey 08540
James Michener, Author, P.O. Box 125 Pipersville, Pennsylvania 18947
J Leonard Reinsch, Cox Broadcasting Corp, 1601 W Peachtree St., NE, Atlanta, Georgia 30309
John M Shaheen, President Shaheen Natural Resources Co. Inc., 90 Park Ave., New York, New York 10016

| | | |
|---|---|---|
| Staff Director Louis T Olom 1008-1750 | 25210 | (703)532-3421 |

*Unless otherwise indicated area code is 202

## ORGANIZATIONAL DIRECTORY

# ACTION

Prefix of room numbers:
P - Paramount Building, 1735 I St., NW.
M - Maiatico Building, 806 Conn Ave., NW.
T - Matomic Building, 1717 H St., NW.
(Unless otherwise indicated, room numbers listed refer to the Maiatico Building, 806 Conn. Ave. NW.)
Calls from other Government agencies: Dial IDS code 193 plus extension listed
Calls from outside telephones: Dial 25 plus last 5 digit extension

| D | OFFICE OF THE DIRECTOR | 801 |
|---|---|---|

| | Extension | Home Telephone* |
|---|---|---|
| Director Michael P Balzano 503 | 43120 | |
| Deputy Director (Vacant) 505 | 47262 | |
| Confidential Assistant Betty Mitchell 503 | 43120 | 459-1056 |
| Administrative Assistant Jack Burgess 506 | 43192 | 337-0417 |
| Secretariat (Director's Correspondence) Jane Knight Stuckey 508 | 47394 | 451-6725 |

| PD | POLICY AND PROGRAM DEVELOPMENT | 802 |
|---|---|---|

| | | |
|---|---|---|
| Assistant Director Harry J Hogan 1008 | 47310 | 229-0186 |

| RC | RECRUITMENT AND COMMUNICATIONS | 803 |
|---|---|---|

| | | |
|---|---|---|
| Assistant Director Ronald Gerevas P-300 | 48388 | 549-9026 |

| DO | DOMESTIC AND ANTI-POVERTY OPERATIONS | 804 |
|---|---|---|

| | | |
|---|---|---|
| Associate Director Marjorie Lynch 1007 | 47290 | 965-9306 |

| A & F | ADMINISTRATION AND FINANCE | 805 |
|---|---|---|

| | | |
|---|---|---|
| Assistant Director (Acting) John A Donohue T-459 | 43347 | 356-8040 |

***Unless otherwise indicated area code is 202**

## CA — CONGRESSIONAL AFFAIRS — 806

| | Extension | Home Telephone* |
|---|---|---|
| Assistant Director Carlton Kammerer 401 | 48070 | |

## MA — OFFICE OF MINORITY AFFAIRS — 807

| | | |
|---|---|---|
| Assistant Director Samuel Singletary 1100 | 48350 | 638-6714 |

## GC — GENERAL COUNSEL — 808

| | | |
|---|---|---|
| General Counsel Jorge L Cordova 603 | 47358 | 471-1959 |

## IO — OFFICE OF INTERNATIONAL OPERATIONS — 809

| | | |
|---|---|---|
| Associate Director Nicholas W Craw 1200 | 47970 | 363-1425 |
| Staff Assistant Alma Hunt 1200 | 47970 | 931-5110 |
| Executive Officer Charles W Ebbecke 1200 | 47990 | 726-3418 |
| Special Assistant Gretchen Bloom 1200 | 47990 | 337-3341 |
| Special Assistant Francis Luzzatto 1207 | 48380 | |
| Planning Group: | | |
| Chief Tony Evans 1207 | 48380 | 522-3066 |
| OFFICE OF MULTILATERAL AND SPECIAL PROGRAMS | | |
| Director William White 407 | 48080 | 620-9850 |
| OFFICE OF MEDICAL AFFAIRS | | |
| Director (Acting) Ivan Alio 907 | 43150 | 267-7570 |
| Medevac Officer Pauline Kidd 907 | 43134 | 652-9196 |
| Registered Nurse Jean Califano 907 | 43134 | 671-9162 |
| Registered Nurse Carol Bastress 907 | 43134 | 244-7352 |
| OFFICE OF SPECIAL SERVICES | | |
| Director Loretta Miller 807 | 48328 | 678-8185 |
| Africa DeNise Johnson 807 | 47280 | 336-2390 |
| Latin America Mary Ann McClure 807 | 47280 | 683-3761 |
| NANEAP Janet Brushwood 807 | 47280 | 249-9150 |
| AFRICA REGIONAL OFFICE (AF) | | |
| Regional Director Andrew Bell 900 | 48323 | |
| Division of Operations (AF/O) | | |
| Chief (Acting) Gilbert Griffis 900 | 48316 | 871-1066 |
| Assistant Chief (Budget) Homer Hayes 902 | 47309 | 965-5872 |
| Assistant Chief (Personnel) Terry Joiner 900 | 47326 | 829-7589 |
| French-Speaking Africa (Franco-phone) | | |
| Desk Officers: | | |
| Rwanda, Zaire Ken Bloem 903 | 47287 | 232-7487 |
| Gabon, Cameroon, CAR Steve Hirsch 907 | 47288 | 387-5807 |
| Togo, Chad, Mali Althais Aka 903 | 47287 | 723-5158 |
| Dahomey, Niger, Upper Volta (Vacant) | 47287 | |

ACTION

*Unless otherwise indicated area code is 202

## (10) OFFICE OF INTERNATIONAL OPERATIONS 809 —Cont'd

| | Extension | Home Telephone* |
|---|---|---|
| Mauritania, Ivory Coast, Senegal, TEFL Penny White 903 | 47294 | 387-2128 |
| English-Speaking Africa (Anglo-phone) | | |
| Desk Officers: | | |
| Gambia, Liberia David Hunter 910 | 47276 | 797-7387 |
| Botswana, Lesotbo, Swaziland Lorraine Slawiak 912 | 47276 | 338-6205 |
| Kenya Joanne Philips 905 | 47294 | 265-8002 |
| Seychelles, Ethiopia, Mauritius Edward Marcus 912 | 47348 | |
| Nigeria, Ghana Jack Colbourn 910 | 47276 | 547-6296 |
| Sierra Leone, Malawi Pennie Koenig 912 | 48313 | 234-5246 |
| Division of Programs and Training | | |
| Chief Charles Steedman 901 | 47343 | 652-8203 |
| Assistant Chief (Programs) Gilbert Griffis 901 | 48316 | 871-1066 |
| Assistant Chief (Training) Bill Lovelace 901 | 48316 | 232-8704 |
| Agricultural Specialist James Black 902 | 47308 | 591-9194 |
| Public Works Specialist Vince Abramo 904 | 47308 | 363-0712 |
| Technical Specialist/Health Ivan Alio 907 | 43150 | 267-7570 |
| LATIN AMERICA REGIONAL OFFICE (LA) | | |
| Regional Director Alfredo Perez 800 | 43140 | 437-7743 |
| Division of Operations (LA/O) | | |
| Chief (Acting) Mark Muenze 801 | 47952 | 780-3398 |
| Assistant Chief (Personnel) Barbara Johnson 800 | 47386 | |
| Assistant Chief (Budget) Cathy Wallace 800 | 47952 | 338-5499 |
| Desk Officers: | | |
| Venezuela, Ecuador, Paraguay James Cawley 816 | 47382 | 483-5411 |
| Colombia, Chile, Peru Joseph Baldi 812 | 47306 | 524-6579 |
| Brazil Carole Millikan 812 | 43130 | 332-7917 |
| Central America: | | |
| Costa Rica, El Salvador, Guatemala Steve Grossman 804 | 43185 | 785-1079 |
| Dominican Republic, Honduras, Nicaragua Linda McGlathery 804 | 43185 | 543-3650 |
| Belize, Eastern Caribbean, Jamaica Anita Botti 802 | 43145 | 338-6769 |
| Division of Programs and Training (LA/PT) | | |
| Chief Gerry Hirsch 800 | 47370 | 387-3094 |
| Assistant Chief Central America, Caribbean Steve Smith 806 | 43185 | 437-8042 |
| Assistant Chief South America Alexander Shapleigh 816 | 47384 | |
| Assistant Chief Program Jennifer Stone 801 | 47952 | 439-8660 |
| Education Specialist Edward Stewart 812 | 48306 | 622-1343 |
| Technical Specialist/Health Ivan Alio 907 | 43150 | 267-7570 |
| Conservation Specialist Richard Saunier 814 | 47384 | 730-5138 |
| NORTH AFRICA, NEAR EAST ASIA AND PACIFIC (NANEAP) REGIONAL OFFICE | | |
| Regional Director Edward Slevin 700 | 47638 | |
| Division of Operations (NANEAP/O) | | |
| Chief James Scanlon 703 | 47352 | |
| Assistant Chief (Personnel) Dora Meeks 703 | 47352 | 830-8254 |
| Assistant Chief (Budget) Peter Theil 703 | 47352 | 544-4532 |
| Desk Officers: | | |
| Korea Ting Yi Oei 700 | 47624 | 797-1578 |
| Malaysia Ruth Whiting 702 | 47616 | 966-2775 |
| Philippines Janet Sledge 702 | 47624 | 244-8015 |
| Thailand Carol Wzorek 704 | 47616 | 338-7685 |
| Micronesia Andrea Leong 708 | 48310 | 544-5293 |
| Fiji, Solomon Islands, Tonga, Western Samoa Tom Tichenor 708 | 48310 | 543-1720 |
| Tunisia, Morocco William Garrison 701 | 47614 | 997-3442 |
| Iran, Malta, Persian Gulf Countries (Vacant) 701 | 47612 | |
| Afghanistan Frank Guzzetta 700 | 47612 | 333-0605 |
| India, Nepal Jim McMahan 706 | 47319 | 543-6122 |
| Division of Programs and Training (NANEAP/PT) | | |
| Chief Lowell Lynch 708 | 47362 | 565-3946 |
| Assistant Chief Dirk Ballendorf 708 | 48300 | 291-8475 |
| Technical Specialist/Linguistics Carol Akiyama 710 | 48090 | 296-2837 |
| Technical Specialist/Health Ivan Alio 907 | 43150 | 267-7570 |
| Technical Specialist/Agriculture Bruce Kratka 708 | 48090 | 360-5537 |

***Unless otherwise indicated area code is 202**

# COUNTRY OFFICERS

(* denotes Economic Officer)
(** denotes Politico-Military Officer)
(***denotes Political/Economic Officer)

| | | Office Phone | Home Phone |
|---|---|---|---|
| **Afghanistan (Kabul)** | | | |
| NEA/PAB | Arnold Schifferdecker 5247 | 29552 | 333-1366 |
| AID/ASIA/NE | Louis C Stamberg 6921A | 29262 | 363-5813 |
| CU/NEA | Joseph P Saba 4419 | 28035 | 462-8440 |
| **Albania** | | | |
| EUR/EE | Martin H VanHeuven 5219 | 23298 | 469-9513 |
| **Algeria** | | | |
| AF/N | Winifred S Weislogel 4511 | 21723 | 223-5340 |
| AID/AFR | Erwin W Wendt 4743 | 23230 | 229-7343 |
| CU/AF | Anthony S Dalsimer 4822 | 23545 | 785-3098 |
| **Andorra** | | | |
| EUR/IB | *Henry Y McCown Jr 5226A | 22633 | 726-3789 |
| **Angola (Luanda)** | | | |
| AF/S | ***Steven McDonald 5526 | 28131 | 370-9562 |
| CU/AF | James O Westmoreland 4820 | 23281 | 387-3227 |
| **Anzus** | | | |
| EA/ANP | John C Dorrance 4206 | 20309 | 299-8425 |
| **Argentina (Buenos Aires)** | | | |
| ARA/APU | John R Davis 4911 | 20815 | (703) 591-9432 |
| LA/APU | James J Villalobos 4911 | 20467 | (703) 323-5557 |
| CU/ARA | Suzanne S Butcher 5803A | 26954 | 931-7249 |
| **Australia (Canberra)** | | | |
| EA/ANP | John C Dorrance 4206 | 20309 | 299-8425 |
| | *Howard Lange 4206 | 22125 | 362-7693 |
| | **Peter Morrissey 4206 | 20309 | 243-9357 |
| CU/EA | Thomas Spooner 5815 | 21323 | 966-3725 |
| **Austria (Vienna)** | | | |
| EUR/CE | Bruce A Flatin 4229 | 28956 | 938-1100 |
| CU/WE | Paul E Storing 5807 | 28091 | (703) 494-8979 |
| **Bahamas (Nassau)** | | | |
| ARA/CAR | Keith L Wauchope 3246 | 22115 | 659-1257 |
| CU/ARA | Fred Exton 5806 | 23717 | 363-9051 |
| **Bahrein** | | | |
| NEA/ARP | G Quincy Lumsden 6247 | 21481 | 229-2470 |
| CU/NEA | Michael D Metelits 4419 | 23445 | 530-0992 |
| **Baltic States** | | | |
| EUR/EE | Edward Hurwitz 5221 | 23191 | 225-2649 |
| **Bangladesh (Dacca)** | | | |
| NEA/PAB | Robert A Peck 5247 | 20466 | 265-9033 |
| | *Lawrence B Lesser 5247 | 21453 | 965-8972 |
| AID/ASIA/SA | Robert Beckman 6668 | 28221 | 471-7283 |
| CU/NEA | Claretta K Scott 4419 | 28326 | 548-5585 |
| **Barbados (Bridgetown)** | | | |
| ARA/CAR | Thomas E Macklin Jr 3242 | 28451 | 333-9384 |
| CU/ARA | Fred Exton 5806 | 23717 | 363-9051 |
| **Belgium (Brussels)** | | | |
| EUR/WE | Gilbert H Sheinbaum 5230 | 20718 | 533-3855 |
| | **Edgar J Beigel 5232 | 23746 | 387-8676 |
| CU/WE | Robert L Richards 5807 | 23715 | 362-3243 |
| **Bermuda (Hamilton)** | | | |
| EUR/NE | Carroll L Floyd 5511 | 20829 | 437-0191 |
| **Bhutan** | | | |
| NEA/INS | James Leader 5251 | 20653 | 229-1675 |
| **Bolivia (La Paz)** | | | |
| ARA/BC/B | Jack R Binns 5906 | 23076 | 762-2849 |
| CU/ARA | Beverly A Smith 5806 | 23665 | 229-2416 |
| LA/BC/B | Ronald Nicholson 5906 | 23338 | 534-9265 |
| **Botswana (Gaborone)** | | | |
| AF/S | Daniel Simpson 5526 | 28252 | 362-6581 |
| | *Ollie B Ellison 5526 | 23275 | 360-7579 |
| | **Samuel E Eaton 5526 | 28434 | |
| AID/AFR | Frank Scordato 4665 | 22876 | 681-7079 |
| CU/AF | James O Westmoreland 4820 | 23281 | 387-3227 |
| **Brazil (Brasilia)** | | | |
| ARA/BR | Alexander Watson 4906 | 21245 | 229-1510 |
| | Janina Slattery 4906 | 21244 | 363-5398 |
| | David I Kemp 4906 | 20655 | 223-0409 |
| LA/BR | Philip Schwab 4906 | 29166 | 968-7146 |
| CU/ARA | Fred Exton 5806 | 23717 | 363-9051 |
| **British Honduras (Belize City)** | | | |
| ARA/CEN | Stuart Lippe 5915 | 20602 | 966-2569 |
| LA/CEN | James P Lockard 5911 | 22267 | 536-6452 |
| CU/ARA | Fred Exton 5806 | 23717 | 363-9051 |
| **British Indian Ocean Territory (BIOT)** | | | |
| AF/E | Gregory Gay 5238 | 20857 | 942-9427 |
| **British Solomon Islands Protectorate** | | | |
| EA/ANP | Howard Lange 4206 | 22125 | 362-7693 |
| **Brunei** | | | |
| EA/IMS | Philip Gill 5315 | 28202 | 360-7423 |
| **Bulgaria (Sofia)** | | | |
| EUR/EE | Edward Hurwitz 5221 | 23191 | 229-2649 |
| | *Richard A Christensen 5219 | 23747 | |
| EUR/SES | Thomas Walsh 5223 | 23213 | 256-7348 |
| CU/EE | Mary Rose Brandt 5801 | 23696 | 333-5035 |
| **Burma (Rangoon)** | | | |
| EA/TB | C Lester Stermer 5210 | 29367 | 280-3787 |
| AID/SA/LT | Edward P Rhatigan 5216 | 29082 | 338-8770 |
| CU/EA | Elizabeth A Swift 5815 | 28042 | 338-2891 |
| **Burundi (Bujumbura)** | | | |
| AF/C | William H Siefken 4242 | 21418 | 820-7292 |
| AID/AFR | Joseph Brooks 4524A | 28403 | 291-3792 |
| CU/AF | William O'Brien 4820 | 28055 | 525-1598 |

**Cambodia—See Khmer Republic**

| | | Office Phone | Home Phone |
|---|---|---|---|
| **Cameroon (Yaounde)** | | | |
| AF/C | Ralph E Bresler 4242 | 23138 | 258-5205 |
| AID/AFR | John McLaughlin 3325 | 28240 | |
| CU/AF | William O'Brien 4820 | 28055 | 525-1598 |
| **Canada (Ottawa)** | | | |
| EUR/CAN | *Emerson M Brown 4234 | 22005 | 946-1662 |
| | Edward V Nef 4234 | 22717 | 229-3706 |
| | **Donald Kruse 4234 | 20665 | 938-8416 |
| CU/WE | Louis J Link 5810 | 28047 | 657-4025 |
| **Canal Zone** | | | |
| ARA/PAN | Richard B Howard 2915 | 22060 | 354-8782 |
| **Cento** | | | |
| NEA/RA | Robert W Chase 4224 | 20303 | 524-9033 |
| AID/ASIA/NE | Louis C Stamberg 6921A | 29262 | 363-5813 |
| **Central African Republic (Bangui)** | | | |
| AF/C | Ralph E Bresler 4242 | 23138 | 258-5205 |
| AID/AFR | John McLaughlin 3325 | 28240 | |
| CU/AF | William O'Brien 4820 | 28055 | 525-1598 |
| **Central America (ROCAP)** | | | |
| LA/CEN | James Lockard 5911 | 22267 | 536-6452 |
| **Ceylon (Colombo) (See Sri Lanka)** | | | |
| **Chad (Fort-Lamy)** | | | |
| AF/C | J Hall Diggs 4242 | 20996 | 737-2374 |
| AID/AFR | John McLaughlin 3325 | 28240 | |
| CU/AF | William O'Brien 4820 | 28055 | 525-1598 |
| **Chile (Santiago)** | | | |
| ARA/BC/C | Arnold Isaacs 5908 | 22575 | 534-3157 |
| LA/BC | David Erbe 5908 | 29282 | 223-9769 |
| CU/ARA | Alice R Ward 5806 | 23206 | 656-0193 |
| **China (Republic of)(Taiwan)** | | | |
| EA/ROC | *Joseph W Moyle 4206 | 21321 | 649-1727 |
| | *John P Leonard 4206 | 23055 | |
| | Thomas Bleha 4206 | 22012 | 244-0380 |
| AID/ASIA/EA | Dennis M Chandler 4218 | 28526 | 354-9466 |
| CU/EA | Virginia Cooper 5811A | 20897 | 587-2212 |
| **China (People's Republic of) (Mainland)** | | | |
| EA/PRCM | Alan D Romberg 4318A | 22535 | 320-3176 |
| | ***Charles W Freeman 4138A | 20708 | 966-7448 |
| | Philip T Lincoln Jr 4318A | 22656 | 573-4363 |
| CU/EA | Alfred Harding 5811 | 23728 | 363-4917 |
| **Colombia (Bogota)** | | | |
| ARA/NC | John F Maisto 4260 | 22680 | 966-0155 |
| LA/NC | Margaret Kranz 4260 | 29508 | 363-6924 |
| CU/ARA | Alice R Ward 5806 | 23206 | 656-0193 |
| **Congo (Brazzaville)** | | | |
| AF/C | Robert R Strand 4238 | 22216 | 560-7580 |
| CU/AF | William O'Brien 4820 | 28055 | 525-1598 |
| AID/AFR | John McLaughlin 3325 | 28240 | |
| **Congo (Kinshasa) See Zaire, Republic of** | | | |
| **Cook Islands** | | | |
| EA/ANP | Howard Lange 4206 | 22125 | 362-7693 |

| | | Office Phone | Home Phone |
|---|---|---|---|
| **Costa Rica (San Jose)** | | | |
| ARA/CEN | Joseph G Sullivan 5915 | 22180 | 528-5395 |
| LA/CEN | Robert Taylor 5915 | 29447 | 683-2427 |
| CU/ARA | Beverly A Smith 5806 | 23665 | 229-2416 |
| **Council of Europe** | | | |
| EUR/RPE | Richard D Harding 6428 | 22158 | 437-5229 |
| **Cuba** | | | |
| ARA/CCA | Philip K Johnson Jr 4915 | 29364 | 455-2031 |
| | Hugh V Simon Jr 4915 | 29292 | |
| | *Marvin Hoffenberg 4915 | 29158 | 229-4523 |
| CU/ARA | Peter Solmssen 5804 | 28061 | 244-1252 |
| **Cyprus (Nicosia)** | | | |
| NEA/CYP | Thomas D Boyatt 5248A | 20279 | 765-4315 |
| AID/ASIA/NE | Louis C Stamberg 6921A | 29262 | 363-5813 |
| CU/NEA | David W Burgoon 4419 | 23446 | 938-7321 |
| **Czechoslovakia (Prague)** | | | |
| EUR/EE | Edward Hurwitz 5221 | 23191 | 229-2649 |
| | *Judyt Mandel 5219 | 28457 | 362-8161 |
| EUR/SES | Ross P Titus 5227 | 21097 | 229-6778 |
| CU/EE | Richard A Dwyer 5801 | 29397 | 332-7777 |
| **Dahomey (Cotonou)** | | | |
| AF/W | Michael G Wygant 4248 | 23066 | 464-8758 |
| AID/AFR | Frank Miller 3325 | 29102 | 978-7139 |
| CU/AF | Albert E Fairchild 4822 | 23528 | 563-9740 |
| **Denmark (Copenhagen)** | | | |
| EUR/NE | Stephen P Dawkins 5511 | 20330 | 244-8086 |
| CU/WE | Benjamin Tua 5807 | 23526 | 893-7499 |
| **Dominican Republic (Santo Domingo)** | | | |
| ARA/CAR | John W Simms 3246 | 22130 | 528-4368 |
| LA/CAR | Gerald F Gower 3246 | 22129 | 821-2877 |
| CU/ARA | Fred Exton 5806 | 23717 | 363-9051 |
| **East African Community** | | | |
| AID/AFR | Edwin Lofthouse 4845 | 28188 | 338-7622 |
| **Economic Commission for Africa** | | | |
| IO/CMD | Robert Blucker 5321 | 20600 | |
| **Economic Commission for Asia and the Far East** | | | |
| IO/CMD | Myles Greene 5321 | 21655 | |
| **Economic Commission for Europe (ECE)** | | | |
| EUR/RPE | James R Tarrant 6430B | 21688 | 573-0086 |
| IO/CMD | Robert Blucker 5321 | 20600 | |
| **Economic Commission for Latin America** | | | |
| IO/CMD | Myles Greene 5321 | 21655 | |
| **Ecuador (Quito)** | | | |
| ARA/EP | Keith Guthrie 5260 | 28396 | 554-3742 |
| LA/EP | Sidney A Chernenkoff 5258 | 28440 | 966-2287 |
| CU/ARA | Alice R Ward 5806 | 23206 | 656-0193 |
| **Egypt, Arab Republic of** | | | |
| NEA/EGY | Michael Sterner 6251 | 22365 | 965-2888 |
| AID/ASIA/NE | Louis C Stamberg 6921A | 29262 | 363-5813 |
| CU/NEA | Michael D Metelits 4419 | 23445 | 530-0992 |

| | | Office Phone | Home Phone |
|---|---|---|---|
| **El Salvador (San Salvador)** | | | |
| ARA/CEN | Michael Cotter 5911 | 22342 | 966-0155 |
| LA/CEN | Richard Camaur 5911 | 22667 | 434-2029 |
| CU/ARA | Beverly A Smith 5806 | 23665 | 229-2416 |
| **Equatorial Guinea (Santa Isabel)** | | | |
| AF/C | Ralph E Bresler 4242 | 23138 | 258-5205 |
| CU/AF | William P O'Brien 4820 | 28055 | 525-1598 |
| AID/AFR | John McLaughlin 3325 | 28240 | |
| **Estonia** | | | |
| EUR/EE | Edward Hurwitz 5221 | 23191 | 229-2649 |
| **Ethiopia (Addis Ababa)** | | | |
| AF/E | Robert V Keeley 5238A | 28852 | 244-9286 |
| AID/AFR | Jay Johnson 4841 | 28657 | 860-0277 |
| CU/AF | E Michael Southwick 4820 | 22748 | 488-9102 |
| **European Atomic Energy Commission (Euratom)** | | | |
| EUR/RPE | (Vacant) 6428 | 20315 | |
| | Alexander T Liebowitz 6428 | 20533 | 544-5304 |
| **European Coal and Steel Community (ECSC)** | | | |
| EUR/RPE | William L Dutton Jr 6428 | 20531 | 530-6682 |
| | Alexander T Liebowitz 6428 | 20533 | 544-5304 |
| **European Communities** | | | |
| EUR/RPE | William L Dutton Jr 6428 | 20531 | 530-6682 |
| CU/WE | Robert L Richards 5807 | 23715 | 362-3243 |
| **European Economic Community (EEC)** | | | |
| EUR/RPE | William L Dutton Jr 6428 | 20531 | 530-6682 |
| **European Free Trade Association (EFTA)** | | | |
| EUR/RPE | Richard D Harding 6428 | 22158 | 437-5229 |
| **European Launcher Development Organization (ELDO)** | | | |
| EUR/RPE | (Vacant) 6428 | 20315 | |
| | Alexander T Liebowitz 6428 | 20533 | 544-5304 |
| **European Programs** | | | |
| AID/AFR | Erwin W Wendt 4743 | 23230 | 229-7343 |
| **European Space Research Organization (ESRO)** | | | |
| EUR/RPE | (Vacant) 6428 | 20315 | |
| | Alexander T Liebowitz 6428 | 20533 | 544-5304 |
| **Fiji (Suva)** | | | |
| EA/ANP | Howard Lange 4206 | 22125 | 362-7693 |
| CU/EA | Virginia Cooper 5811A | 20896 | 587-2212 |
| **Finland (Helsinki)** | | | |
| EUR/NE | John P Owens 5511 | 21563 | 652-7117 |
| CU/WE | Benjamin Tua 5807 | 23526 | 893-7499 |
| **France (Paris)** | | | |
| EUR/WE | Charles T Magee 5232A | 22453 | 362-1587 |
| | **Edgar J Beigel 5232A | 23746 | 387-8676 |
| CU/WE | Robert L Richards 5807 | 23715 | 362-3243 |
| **French Antilles** | | | |
| CU/ARA | Fred Exton 5806 | 23717 | 363-9051 |
| ARA/CAR | Keith L Wauchope 3246 | 22115 | 659-1257 |
| **French Guiana (See French Antilles)** | | | |
| **French Polynesia** | | | |
| EA/ANP | Howard Lange 4206 | 22125 | 362-7693 |

| | | Office Phone | Home Phone |
|---|---|---|---|
| **French Territory of AFARS and ISSAS** | | | |
| AF/E | Bruce C Rogers 5238 | 20849 | 686-1292 |
| **Gabon (Libreville)** | | | |
| AF/C | J Hall Diggs 4242 | 20996 | 737-2374 |
| AID/AFR | John McLaughlin 3325 | 28240 | |
| CU/AF | William O'Brien 4820 | 28055 | 525-1598 |
| **Gambia, The (Banjul)** | | | |
| AF/W | John D Vincent 4252 | 22865 | 882-0099 |
| AID/AFR | John A Patterson 3325 | 29101 | (703) 437-7886 |
| CU/AF | Albert E Fairchild 4822 | 23528 | 536-9740 |
| **Germany, Federal Republic of (Bonn)** | | | |
| EUR/CE | Scott George 4228 | 21484 | 365-1209 |
| | Nelson C Ledsky 4228 | 22721 | 530-7565 |
| | Elwood Williams III 4228 | 20414 | 965-2844 |
| | *Lucian Heichler 4228 | 22155 | 960-3784 |
| | William L Swing 4228 | 22310 | 296-5540 |
| | **Herbert L Wilgis Jr 4228 | 20415 | 654-1548 |
| CU/WE | Paul E Storing 5807 | 28091 | (703) 494-8979 |
| **Berlin** | | | |
| EUR/CE | George L Rueckert 4229 | 23456 | 780-8826 |
| | Robert W Becker 4229 | 22577 | 652-8673 |
| **Soviet Zone** | | | |
| EUR/CE | George L Rueckert 4229 | 23456 | 780-8826 |
| | John Becker 4229 | 28956 | 530-9236 |
| | David F Pfotenhauer 4229 | 28957 | 451-1217 |
| CU/WE | Paul E Storing 5807 | 28091 | (703) 494-8979 |
| **Ghana (Accra)** | | | |
| AF/W | James K Bishop Jr 4254 | 28436 | 667-3023 |
| AID/AFR | Joan B Coe 4640 | 22756 | (301) 270-2820 |
| CU/AF | Frank S Lancetti 4822 | 21148 | 548-7142 |
| **Gibraltar** | | | |
| EUR/NE | Carroll L Floyd | 20829 | 437-0191 |
| **Gilbert and Ellice Islands Colony** | | | |
| EA/ANP | Howard Lange 4206 | 22125 | 362-7693 |
| **Great Britain (See United Kingdom)** | | | |
| **Greece (Athens)** | | | |
| NEA/GRK | George T Churchill 5254A | 20930 | (703) 534-8851 |
| CU/NEA | David W Burgoon 4419 | 23446 | 938-7321 |
| **Greenland** | | | |
| EUR/NE | Stephen P Dawkins 5511 | 20330 | 244-8086 |
| **Guadeloupe** | | | |
| ARA/CAR | Keith L Wauchope 3246 | 22115 | 659-1257 |
| **Guatemala (Guatemala)** | | | |
| ARA/CEN | Daniel Clare 5911 | 20883 | 589-5506 |
| LA/CEN | James P Lockard 5911 | 22267 | 536-6452 |
| CU/ARA | Beverly A Smith 5806 | 23665 | 229-2416 |
| **Guinea (Conakry)** | | | |
| AF/W | Michael G Wygant 4248 | 23066 | 464-8758 |
| AID/AFR | John A Patterson 3325 | 29101 | (703) 437-7886 |
| CU/AF | Albert E Fairchild 4822 | 23528 | 536-9740 |

| | | Office Phone | Home Phone |
|---|---|---|---|
| **Guyana (Georgetown)** | | | |
| ARA/CAR | William P Kelly 3242 | 23449 | 830-2199 |
| ARA/LA/CAR | Louis F Macary 3242 | 23447 | 333-6425 |
| CU/ARA | Fred Exton 5806 | 23717 | 363-9051 |
| **Haiti (Port-au-Prince)** | | | |
| ARA/CAR | John W Simms 3246 | 22130 | 528-4368 |
| CU/ARA | Fred Exton 5806 | 23717 | 363-9051 |
| **Honduras (Tegucigalpa)** | | | |
| ARA/CEN | Michael Cotter 5911 | 20883 | 966-0155 |
| LA/CEN | Richard Camaur 5911 | 22667 | 434-2029 |
| CU/ARA | Beverly A Smith 5806 | 23665 | 229-2416 |
| **Hong Kong** | | | |
| EA/PRCM | Richard Holmes 4318A | 21436 | 965-4781 |
| CU/EA | Alfred Harding 5811 | 23728 | 363-4917 |
| **Horn of Africa (See Ethiopia and Somalia)** | | | |
| **Hungary (Budapest)** | | | |
| EUR/EE | William S Shepard 5221 | 21739 | 299-8263 |
| | *Judyt Mandel 5219 | 28457 | 362-8161 |
| EUR/SES | Ross P Titus 5227 | 21097 | 229-6778 |
| CU/EE | Richard A Dwyer 5801 | 29397 | 332-7777 |
| **Iceland (Reykjavik)** | | | |
| EUR/NE | Anne Pinkney 5511 | 29336 | 966-8547 |
| CU/WE | Benjamin Tua 5807 | 23526 | 893-7499 |
| **India (New Delhi)** | | | |
| NEA/INS | *Donald W Born 5253 | 20701 | 966-2506 |
| | Dennis H Kux 5251 | 21289 | 326-0243 |
| AID/ASIA/SA | Julius Coles 6732 | 28225 | |
| CU/NEA | Evelyn B Barnes 4419 | 29491 | 821-2661 |
| **Indonesia (Jakarta)** | | | |
| EA/IMS | **Jerrold M Dion 5315 | 23590 | |
| | *Arthur R Dornheim 5315 | 23749 | 654-2560 |
| | *Albert Noonan 5315 | 20737 | 941-7048 |
| AID/ASIA/EA | Larry Smucker 4214 | 29842 | (301) 588-5759 |
| CU/EA | Elizabeth A Swift 5809 | 28042 | 338-2891 |
| **Iran (Tehran)** | | | |
| NEA/IRN | Byron B Morton 5252 | 20574 | 966-1387 |
| | Michael A G Michaud 5252 | 20639 | 365-1565 |
| AID/ASIA/NE | Louis C Stamberg 6921A | 29262 | 363-5813 |
| CU/NEA | Robert W Macdonald 4419 | 23444 | 549-5469 |
| **Iraq** | | | |
| NEA/ARN | Edward P Djerejian 6250A | 21019 | (301) 299-5287 |
| AID/ASIA/NE | Louis C Stamberg 6921A | 29262 | 363-5813 |
| CU/NEA | Robert W Macdonald 4419 | 23444 | 549-5469 |
| **Ireland (Dublin)** | | | |
| EUR/NE | Stephen P Dawkins 5511 | 20330 | 244-8086 |
| CU/WE | Jean Lashly 5807 | 23205 | 363-7472 |
| **Israel (Tel Aviv)** | | | |
| NEA/IAI | H H Stackhouse 6253 | 20840 | 229-0134 |
| | *Eli W Bizic 6252A | 22294 | 591-6039 |
| AID/SA/IR | Milford N Reed 3313 | 28226 | 360-4380 |
| CU/NEA | Robert W MacDonald 4419 | 23444 | 549-5469 |
| **Italy (Rome)** | | | |
| EUR/WE | Charles K Johnson 5232A | 20381 | 362-2160 |
| | *E J Beigel 5232A | 23746 | 387-8676 |
| | **Robert P Gallagher 5230 | 28210 | 532-8659 |
| CU/WE | Sean M Holly 5810 | 20528 | (703) 378-7762 |
| **Ivory Coast (Abidjan)** | | | |
| AF/W | Charles L Daris 4250 | 20842 | 484-0507 |
| AID/AFR | Frank Miller 3325 | 29102 | 978-7139 |
| CU/AF | Albert E Fairchild 4822 | 23528 | 536-9740 |
| **Jamaica (Kingston)** | | | |
| ARA-LA/CAR | William P Kelly 3242 | 23449 | 830-2199 |
| CU/ARA | Fred Exton 5806 | 23717 | 363-9051 |
| **Japan (Tokyo)** | | | |
| EA/J | *William Piez 4210 | 23152 | 437-0704 |
| | **John W Campbell 4210 | 23152 | 354-8118 |
| | ***Thomas C Hubbard 4210 | 23152 | |
| | Roger L Dankert 4210 | 23152 | 232-8038 |
| CU/EA | John F McDonald 5813 | 23725 | 768-5997 |
| **Jordan (Amman)** | | | |
| NEA/ARN | David M Ransom 6250A | 21018 | 332-7795 |
| AID/SA/IR | William H Faulkner 3313 | 28226 | (703) 533-0084 |
| CU/NEA | Michael D Metelits 4419 | 23445 | 530-0992 |
| **Kenya (Nairobi)** | | | |
| AF/E | Gregory Gay 5238 | 20857 | 942-9427 |
| AID/AFR | Thomas J O'Keefe 4845 | 29213 | 354-3060 |
| CU/AF | F Michael Southwick 4820 | 22748 | 488-9102 |
| **Khmer Republic (Phnom Penh)** | | | |
| EA/LC | Andrew Antippas 5208 | 23133 | 530-5632 |
| | James P Murphy 5206 | 23133 | 588-8720 |
| AID/SA/C | Gerald L Kamens 5218 | 23972 | 528-3299 |
| CU/EA | Elizabeth A Swift 5815 | 28042 | 338-2891 |
| **Korea, Republic of (Seoul)** | | | |
| EA/K | *Howard Newsom 6317 | 22110 | 593-6687 |
| | P Wesley Kriebel 6317 | 22332 | 656-7314 |
| | Edmund H Kelly 6317 | 29330 | 365-1305 |
| AID/ASIA/EA | Blaine Richardson 4216 | 29084 | 340-1380 |
| CU/EA | Leon Johnson 5811A | 20897 | 534-7546 |
| **Korea, North** | | | |
| EA/K | Edmund H Kelly 6317 | 29330 | 365-1305 |
| **Kuwait (Kuwait)** | | | |
| NEA/ARP | G Quincy Lumsden 6247 | 21481 | 229-2470 |
| CU/NEA | Michael D Metelits 4419 | 23445 | 530-0992 |
| **Laos (Vientiane)** | | | |
| EA/LC | Samuel B Thomsen 5206 | 21449 | 532-2851 |
| | Blaine D Porter 5206 | 21449 | 573-1042 |
| AID/SA/LT | Norman L Sweet 5212 | 29038 | 338-3411 |
| CU/EA | Elizabeth A Swift 5809 | 28042 | 338-2891 |
| **Latvia** | | | |
| EUR/EE | Edward Hurwitz 5221 | 23191 | 229-2649 |

| | | Office Phone | Home Phone |
|---|---|---|---|
| **Lebanon (Beirut)** | | | |
| NEA/ARN | Stephen E Ward 6250A | 20791 | 437-6094 |
| AID/ASIA/NE | Louis C Stamberg 6921A | 29262 | 363-5813 |
| CU/NEA | Michael D Metelits 4419 | 23445 | 530-0992 |
| **Lesotho (Maseru)** | | | |
| AF/S | Daniel Simpson 5526 | 28252 | 362-6581 |
| | *Ollie B Ellison 5526 | 23275 | 360-7579 |
| | **Samuel E Eaton 5526 | 28434 | |
| AID/AFR | Frank Scordato 4665 | 22876 | 681-7079 |
| CU/AF | James O Westmoreland 4820 | 23281 | 387-3227 |
| **Liberia (Monrovia)** | | | |
| AF/W | Howard K Walker 4252 | 28354 | 654-7461 |
| AID/AFR | Paul Saenz 4636 | 21888 | 338-5863 |
| CU/AF | Anthony S Dalsimer 4822 | 23545 | 785-3098 |
| **Libya (Tripoli)** | | | |
| AF/N | George M Lane 4513 | 20529 | 256-8773 |
| AID/AFR | Erwin W Wendt 4743 | 23230 | 229-7343 |
| CU/AF | Anthony S Dalsimer 4822 | 23545 | 785-3098 |
| **Liechtenstein** | | | |
| EUR/CE | Bruce A Flatin 4229 | 28956 | 938-1100 |
| **Lithuania** | | | |
| EUR/EE | Edward Hurwitz 5221 | 23191 | 229-2649 |
| **Luxembourg (Luxembourg)** | | | |
| EUR/WE | Gilbert H Sheinbaum 5230 | 20718 | 533-3855 |
| | *Edgar J Beigel 5232 | 23746 | 387-8676 |
| CU/WE | Robert L Richards 5807 | 23715 | 362-3243 |
| **Macao** | | | |
| EA/ACA | Richard A Holmes 4318A | 21436 | 965-4781 |
| **Madagascar (See Malagasy Republic)** | | | |
| **Malagasy Republic (Tananarive)** | | | |
| AF/C | J Hall Diggs 4242 | 20996 | 737-2374 |
| AID/AFR | Thomas J O'Keefe 4845 | 29213 | 354-3060 |
| CU/AF | William O'Brien 4820 | 28055 | 525-1598 |
| **Malawi (Blantyre)** | | | |
| AF/E | Thomas J Burke 5242 | 28851 | 244-2905 |
| AID/AFR | Frank Scordato 4665 | 22876 | 681-7079 |
| CU/AF | E Michael Southwick 4820 | 22748 | 488-9102 |
| **Malaysia (Kuala Lumpur)** | | | |
| EA/IMS | **Philip Gill 5315 | 28202 | 360-7423 |
| AID/ASIA/I | Larry Smucker 4214 | 29842 | (301) 588-5759 |
| CU/EA | Thomas Spooner 5815 | 21323 | 966-3725 |
| **Maldives** | | | |
| NEA/INS | James Leader 5251 | 22307 | 229-1675 |
| CU/NEA | Evelyn B Barnes 4419 | 29491 | 821-2661 |
| **Mali Republic (Bamako)** | | | |
| AF/W | John W Vincent 4252 | 22865 | 882-0099 |
| AID/AFR | John A Patterson 3325 | 29101 | (703) 437-7886 |
| CU/AF | Albert E Fairchild 4822 | 23528 | |
| **Malta (Valletta)** | | | |
| EUR/NE | (Vacant) 5511 | 21562 | |
| CU/WE | Benjamin Tua 5807 | 23526 | 893-7499 |

| | | Office Phone | Home Phone |
|---|---|---|---|
| **Martinique** | | | |
| ARA/CAR | Keith L Wauchope 3246 | 22115 | 659-1257 |
| **Mauritania** | | | |
| AF/N | Joseph V Montville 4511 | 21194 | 363-3543 |
| AID/AFR | John A Patterson 3325 | 29101 | (703) 437-7886 |
| CU/AF | Anthony S Dalsimer 4822 | 23545 | 785-3098 |
| **Mauritius (Port Louis)** | | | |
| AF/C | J Hall Diggs 4242 | 20996 | 737-2374 |
| AID/AFR | Thomas J O'Keefe 4845 | 29213 | 354-3060 |
| CU/AF | William O'Brien 4820 | 28055 | 525-1598 |
| **Mexico (Mexico, D.F.)** | | | |
| ARA/MEX | **Richard F King 3906A | 20661 | 573-7664 |
| | *A Ellen Shippy 3906A | 29480 | 462-7927 |
| CU/ARA | Mary J Dennis 5804 | 23516 | 723-4962 |
| **Micronesia (See Trust Territories of the Pacific Islands)** | | | |
| **Monaco** | | | |
| EUR/WE | Charles T Magee 5232A | 22453 | 362-1587 |
| **Mongolia** | | | |
| EA/PRCM | Richard A Holmes 4318A | 21436 | 965-4781 |
| **Morocco (Rabat)** | | | |
| AF/N | Joseph V Montville 4511 | 21194 | 363-3543 |
| AID/AFR | Lynn Catoe 4743 | 23166 | 726-3721 |
| CU/AF | Anthony S Dalsimer 4822 | 23545 | 785-3098 |
| **Mozambique (Lourenco Marques)** | | | |
| AF/S | ***Steven McDonald 5526 | 28131 | 370-9562 |
| CU/AF | James O Westmoreland 4820 | 23281 | 387-3227 |
| **NATO** | | | |
| EUR/RPM | Edward J Streator 6227 | 21626 | 337-1633 |
| CU/WE | Robert L Richards 5807 | 23715 | 362-3243 |
| **Nauru** | | | |
| EA/ANP | Howard Lange 4206 | 22125 | 362-7693 |
| **Nepal(Kathmandu)** | | | |
| NEA/INS | (Vacant) 5251 | 20653 | |
| AID/ASIA/SA | Julius Coles 6732 | 28225 | |
| CU/NEA | Claretta K Scott 4419 | 28326 | 548-5585 |
| **Netherlands (The Hague)** | | | |
| EUR/WE | Gilbert H Sheinbaum 5232 | 20718 | 533-3855 |
| | **Edgar J Beigel 5232A | 23746 | 387-8676 |
| CU/WE | Robert L Richards 5807 | 23715 | 362-3243 |
| **Netherlands Antilles (Curacao)** | | | |
| ARA/CAR | Keith Wauchope 3242 | 23449 | 659-1257 |
| CU/ARA | Fred Exton 5806 | 23717 | 363-9051 |
| **New Caledonia and New Hebrides** | | | |
| EA/ANP | Howard Lange 4206 | 22125 | 362-7693 |
| **New Zealand (Wellington)** | | | |
| EA/ANP | John C Dorrance 4206 | 20309 | 299-8425 |
| | *Howard Lange 4206 | 22125 | 362-7693 |
| CU/EA | Thomas Spooner 5815 | 21323 | 966-3725 |
| **Nicaragua (Managua)** | | | |
| ARA/CEN | Stuart Lippe 5915 | 20602 | 966-2569 |
| LA/CEN | Thomas Mehen 5915 | 29447 | 525-7200 |
| CU/ARA | Beverly A Smith 5806 | 23665 | 229-2416 |

| | | Office Phone | Home Phone |
|---|---|---|---|
| **Niger (Niamey)** | | | |
| AF/W | Charles L Daris 4250 | 20842 | 484-0507 |
| AID/AFR | Frank Miller 3325 | 29102 | 978-7139 |
| CU/AF | Albert E Fairchild 4822 | 23528 | |
| **Nigeria (Lagos)** | | | |
| AF/W | ***Alan R McKee 4254 | 23468 | 363-6560 |
| AID/AFR | John D Wilson 4524 | 28397 | 356-7954 |
| CU/AF | Frank S Lancetti 4822 | 21148 | 548-7142 |
| **Northern Rhodesia (See Zambia)** | | | |
| **Norway (Oslo)** | | | |
| EUR/NE | Anne Pinkney 5511 | 29336 | 966-8547 |
| CU/WE | Benjamin Tua 5807 | 23526 | 893-7499 |
| **OECD** | | | |
| EUR/RPE | Melvin H Levine 6430B | 20326 | 362-4538 |
| CU/WE | Robert L Richards 5807 | 23715 | 362-3243 |
| **Oman (Muscat)** | | | |
| NEA/ARP | Stephen W Buck 6247A | 22686 | 686-9288 |
| CU/NEA | Michael D Metelits 4419 | 23445 | 530-0992 |
| **Pacific Islands (General)** | | | |
| EA/ANP | Howard Lange 4206 | 22125 | 362-7693 |
| **Pakistan (Islamabad)** | | | |
| NEA/PAB | D M Cochran 5247 | 22441 | (301) 874-2190 |
| AID/ASIA/SA | George T McCloskey 6927 | 23852 | 528-2042 |
| CU/NEA | Joseph P Saba 4419 | 28035 | 462-8440 |
| **Panama (Panama)** | | | |
| ARA/PAN | Richard Howard 2915 | 22060 | 354-8782 |
| | Harry L Stein 2915 | 22240 | 931-0358 |
| LA/PAN | Robert Hechtman 2915 | 22567 | 356-6386 |
| CU/ARA | Beverly A Smith 5806 | 23665 | 229-2416 |
| **Papua New Guinea (Port Moresby)** | | | |
| EA/ANP | Howard Lange 4206 | 22125 | 362-7693 |
| CU/EA | Virginia G Cooper 5811A | 20896 | 587-2212 |
| **Paraguay (Asuncion)** | | | |
| ARA/APU | Kenneth N Rogers 4911 | 28148 | 587-0478 |
| LA/APU | Harry G Jacobson 4911 | 22152 | 451-4809 |
| CU/ARA | Beverly A Smith 5806 | 23665 | 229-2416 |
| **Peru (Lima)** | | | |
| ARA/EP | Myles Frechette 5258 | 22196 | 229-2407 |
| LA/EP | Sidney A Chernenkoff 5260 | 28440 | 966-2287 |
| CU/ARA | Alice R Ward 5806 | 23206 | 656-0193 |
| **Philippines (Manila)** | | | |
| EA/PHL | *Robert T Willner 5311 | 21669 | 657-8019 |
| | **Mark M Easton 5311 | 29270 | 528-1842 |
| | James F Rafferty 5311 | 29270 | 530-2881 |
| AID/ASIA/EA | Dennis M Chandler 4218A | 28526 | 354-9466 |
| CU/EA | Virginia Orem 5817 | 21263 | 931-1541 |
| **Poland (Warsaw)** | | | |
| EUR/EE | Alfred P Brainard 5217 | 21070 | 365-0059 |
| | *Richard A Christensen 5219 | 23747 | |
| EUR/SES | Thomas Walsh 5223 | 23213 | 256-7348 |
| CU/EE | Richard A Dwyer 5801 | 29397 | 332-7777 |
| **Portugal (Lisbon)** | | | |
| EUR/IB | William P Kelly 5226A | 22632 | 830-2199 |
| | *Jack M Smith 5226A | 20751 | 671-6740 |
| CU/WE | Sean M Holly 5810 | 20528 | (703) 40 378-7762 |
| **Portuguese Guinea** | | | |
| AF/S | ***Steven McDonald 5526 | 28131 | 370-9562 |
| CU/AF | James O Westmoreland 4820 | 23281 | 387-3227 |
| **Qatar** | | | |
| NEA/ARP | G Quincey Lumsden 6247A | 21481 | 229-2470 |
| CU/NEA | Michael D Metelits 4419 | 23445 | 530-0992 |
| **Reunion** | | | |
| EUR/WE | Michael J Habib 5232A | 21726 | 860-4613 |
| **Romania (Bucharest)** | | | |
| EUR/EE | Martin H Van Heuven 5219 | 23298 | 469-9513 |
| | Richard A Christensen 5219 | 23747 | |
| EUR/SES | Ross P Titus 5227 | 21097 | 229-6778 |
| CU/EE | Emmett B Ford Jr 5801 | 23240 | 765-0247 |
| **Rwanda (Kigali)** | | | |
| AF/C | William H Siefken 4242 | 21418 | 820-7292 |
| AID/AFR | Joseph N Brooks 4524A | 28403 | 291-3792 |
| CU/AF | William O'Brien 4820 | 28055 | 525-1598 |
| **Samoa (See Western Samoa)** | | | |
| **San Marino** | | | |
| EUR/WE | Charles K Johnson 5232A | 20381 | 362-2160 |
| **Saudi Arabia (Jidda)** | | | |
| NEA/ARP | Brooks Wrampelmeir 6247 | 20920 | 362-9422 |
| AID/ASIA/NE | Louis C Stamberg 6921A | 29262 | 363-5813 |
| CU/NEA | Michael D Metelits 4419 | 23445 | 530-0992 |
| **Seato** | | | |
| EA/RA | Harriet Isom 4312 | 21200 | 536-1799 |
| **Senegal (Dakar)** | | | |
| AF/W | John W Vincent 4252 | 22865 | 882-0099 |
| AID/AFR | John A Patterson 3325 | 29101 | (703) 437-7886 |
| CU/AF | Albert E Fairchild 4822 | 23528 | 536-9740 |
| **Seychelles** | | | |
| AF/E | ***Gregory Gay 5238 | 20857 | 942-9427 |
| CU/AF | E Michael Southwick 4820 | 22748 | 488-9102 |
| **Sierra Leone (Freetown)** | | | |
| AF/W | Howard K Walker 4252 | 28354 | 654-7461 |
| AID/AFR | John A Patterson 3325 | 29101 | (703) 437-7886 |
| CU/AF | Frank S Lancetti 4822 | 21148 | 548-7142 |
| **Singapore (Singapore)** | | | |
| EA/!MS | **Philip Gill 5315 | 28202 | 360-7423 |
| AID/ASIA/EA | Larry Smucker 4214 | 29842 | (301) 588-5759 |
| CU/EA | Thomas Spooner 5815 | 21323 | 966-3725 |
| **Somalia (Mogadiscio)** | | | |
| AF/E | ***Bruce C Rogers 5238 | 20849 | 686-1292 |
| AID/AFR | Jay Johnson 4841 | 28657 | 860-0277 |
| CU/AF | E Michael Southwick 4820 | 22748 | 488-9102 |

| | | Office Phone | Home Phone |
|---|---|---|---|
| **South African Republic (Pretoria)** | | | |
| AF/S | Richard J Dols 5524 | 23274 | 549-1569 |
| | *Ollie B Ellison 5526 | 23275 | 360-7579 |
| | **Samuel E Eaton 5526 | 28434 | |
| CU/AF | James O Westmoreland 4820 | 23281 | 387-3227 |
| **South Pacific Commission** | | | |
| EA/ANP | Howard Lange 4206 | 22125 | 362-7693 |
| **Southern Rhodesia (Salisbury)** | | | |
| AF/S | ***Michael P E Hoyt 5524 | 20916 | 337-1146 |
| CU/AF | James O Westmoreland 4820 | 23281 | 387-3227 |
| **South West Africa** | | | |
| AF/S | Samuel E Eaton 5526 | 28434 | |
| | *Ollie B Ellison 5526 | 23275 | 360-7579 |
| CU/AF | James O Westmoreland 4820 | 23281 | 387-3227 |
| **Spain (Madrid)** | | | |
| EUR/IB | Henry Y McCown 5226A | 22633 | 726-3789 |
| | *Jack M Smith 5226A | 20751 | 671-6740 |
| CU/WE | Sean M Holly 5810 | 20528 | (703) 378-7762 |
| **Spanish Guinea (See Equatorial Guinea)** | | | |
| **Spanish Sahara** | | | |
| AF/N | Joseph V Montville 4511 | 21194 | 365-3543 |
| **Sri Lanka (Ceylon) (Colombo)** | | | |
| NEA/INS | James Leader 5251 | 22307 | 229-1675 |
| AID/ASIA/SA | Julius Coles 6732 | 28225 | |
| CU/NEA | Evelyn Barnes 4419 | 24491 | 821-2661 |
| **Sudan (Khartoum)** | | | |
| AF/N | *Raymond F Smith 4511 | 20624 | 547-3411 |
| AID/AFR | Erwin Wendt 4743 | 23230 | 229-7343 |
| CU/AF | Anthony S Dalsimer 4822 | 23545 | 785-3098 |
| **Surinam (Paramaribo)** | | | |
| ARA/CAR/G | Keith Wauchope 3246 | 23449 | 659-1257 |
| CU/ARA | Fred Exton 5806 | 23717 | 363-9051 |
| **Swaziland (Mbabane)** | | | |
| AF/S | Daniel Simpson 5526 | 28252 | 362-6581 |
| | *Ollie B Ellison 5526 | 23275 | 360-7579 |
| | **Samuel E Eaton 5526 | 28434 | |
| CU/AF | James O Westmoreland 4820 | 23281 | 387-3227 |
| AID/AFR | Frank Scordato 4665 | 22876 | 681-7079 |
| **Sweden (Stockholm)** | | | |
| EUR/NE | John P Owens 5511 | 21563 | 652-7117 |
| CU/WE | Benjamin Tua 5807 | 23526 | 893-7499 |
| **Switzerland (Bern)** | | | |
| EUR/CE | Bruce A Flatin 4229 | 28956 | 938-1100 |
| CU/WE | Paul E Storing 5807 | 28091 | (703) 494-8979 |
| **Syrian Arab Republic** | | | |
| NEA/ARN | Edward P Djerejian 6250A | 21019 | (301) 299-5287 |
| CU/NEA | Michael D Metelits 4419 | 24445 | 530-0992 |
| **Tanganyika (See United Republic of Tanzania)** | | | |

| | | Office Phone | Home Phone |
|---|---|---|---|
| **Thailand (Bangkok)** | | | |
| EA/TB | John F Knowles 5210 | 21741 | 780-0296 |
| | **Victor Tomseth 5210 | 23699 | 299-0364 |
| | ***C Lester Stermer 5210 | 29367 | 280-3787 |
| | *James A Klemstine 5210 | 21741 | 836-4071 |
| AID/SA/LT | Norman L Sweet 5212 | 29038 | 338-3411 |
| CU/EA | Virginia E Orem 5817 | 21263 | 931-1541 |
| **Togo (Lome)** | | | |
| AF/W | James K Bishop 4254 | 28436 | 667-3023 |
| CU/AF | Albert E Fairchild 4822 | 23528 | |
| AID/AFR | Frank Miller 3325 | 29102 | 978-7139 |
| **Tonga (Nuku'alofa)** | | | |
| EA/ANP | Howard Lange 4206 | 22125 | 362-7693 |
| CU/EA | Virginia G Cooper 5811A | 20896 | 587-2212 |
| **Trinidad and Tobago (Port-of-Spain)** | | | |
| ARA/CAR | Thomas E Macklin Jr 3242 | 28451 | 333-9384 |
| CU/ARA | Fred Exton 5806 | 23717 | 363-9051 |
| **Trucial States (See United Arab Emirates)** | | | |
| **Trust Territory of the Pacific Islands (Saipan)** | | | |
| EA/ANP | John C Dorrance 4206 | 20660 | 299-8425 |
| CU/EA | Virginia G Cooper 5811A | 20896 | 587-2212 |
| **Tunisia (Tunis)** | | | |
| AF/N | David L Mack 4511 | 20498 | 965-8927 |
| AID/AFR | Gilda Varrati 4749D | 23288 | 554-7454 |
| CU/AF | Anthony S Dalsimer 4822 | 23545 | 785-3098 |
| **Turkey (Ankara)** | | | |
| NEA/TUR | Robert S Dillon 5248A | 20714 | 538-6886 |
| | *M Bruce Hirshorn 5248A | 29373 | 785-4763 |
| | **Harmon Kirby 5248A | 20304 | |
| AID/ASIA/NE | Craig G Buck 6486 | 28586 | 527-1364 |
| CU/NEA | David W Burgoon 4419 | 23446 | 938-7321 |
| **Uganda (Kampala)** | | | |
| AF/E | (Vacant) 5240 | 23355 | |
| AID/AFR | Thomas J O'Keefe 4845 | 29212 | 354-3060 |
| CU/AF | E Michael Southwick 4820 | 22748 | 488-9102 |
| **United Arab Emirates** | | | |
| NEA/ARP | G Quincy Lumsden 6247A | 21481 | 229-2470 |
| CU/NEA | Robert W Macdonald 4419 | 23444 | 549-5469 |
| **USSR (Moscow)** | | | |
| EUR/SOV | William J Dyess 4219 | 21712 | 338-1222 |
| | J Stapleton Roy 4225 | 20821 | 320-5498 |
| | *James L Colbert 4223 | 29369 | 362-8878 |
| EUR/SES | Patrick J Flood 5223 | 23222 | 656-4854 |
| CU/EE | Anna Romanski 5801 | 22490 | 338-1108 |
| **United Kingdom (London)** | | | |
| EUR/NE | Carroll Floyd 5511 | 20829 | 437-0191 |
| CU/WE | Jean Lashly 5807 | 23205 | 363-7472 |
| **United Republic of Tanzania (Dar es Salaam)** | | | |
| AF/E | ***Gregory Gay 5242 | 20857 | 942-9427 |
| AID/AFR | Edwin Lofthouse 4845 | 28188 | 338-7622 |
| CU/AF | E Michael Southwick 4820 | 22748 | 488-9102 |
| **Upper Volta (Ouagadougou)** | | | |
| AF/W | Charles L Daris 4250 | 20842 | 484-0507 |
| CU/AF | Albert E Fairchild 4822 | 23528 | |
| AID/AFR | Frank Miller 3325 | 29102 | 978-7139 |

| | | Office Phone | Home Phone |
|---|---|---|---|
| **Uruguay (Montevideo)** | | | |
| ARA/APU | Kenneth N Rogers 4911 | 28148 | 587-1438 |
| LA/APU | James J Villalobos 4911 | 20467 | (703) 323-5557 |
| CU/ARA | Suzanne S Butcher 5803A | 26954 | 931-7249 |
| **Vatican** | | | |
| EUR/WE | Charles K Johnson 5232 | 20381 | 362-2160 |
| **Venezuela (Caracas)** | | | |
| ARA/NC | Martin C Forrester 4256A | 22747 | 384-4362 |
| CU/ARA | Suzanne S Butcher 5803A | 26954 | 931-7249 |
| **Viet-Nam (Republic of) (Saigon)** | | | |
| EA/VN | James R Bullington 5207 | 23221 | 536-8934 |
| | *Robert G Richmond 5207 | 21315 | 941-9480 |
| AID/SA/VN | Miles G Wedeman 6311 | 29076 | 654-6197 |
| CU/EA | Elizabeth A Swift 5809 | 28042 | 338-2891 |
| **Viet-Nam (North)** | | | |
| EA/VN | Richard Rosenberg 5207 | 29403 | 363-2135 |
| **Western European Union (WEU)** | | | |
| EUR/RPE | Richard D Harding 6428 | 22158 | 437-5229 |
| **Western Samoa (Apia)** | | | |
| EA/ANP | Howard Lange 4206 | 22125 | 362-7693 |
| CU/EA | Elizabeth A Swift 5809 | 28042 | 338-2891 |

| | | Office Phone | Home Phone |
|---|---|---|---|
| **Yemen Arab Republic (Sana'a)** | | | |
| NEA/ARP | Stephen W Buck 6247A | 22686 | 686-9288 |
| AID/ASIA/NE | Louis C Stamberg 6921A | 29262 | 363-5813 |
| CU/NEA | Robert W Macdonald 4419 | 23444 | 549-5469 |
| **Yemen, People's Democratic Republic of** | | | |
| NEA/ARP | Stephen W Buck 6247A | 22686 | 686-9288 |
| CU/NEA | Robert W Macdonald 4419 | 23444 | 549-5469 |
| **Yugoslavia (Belgrade)** | | | |
| EUR/EE | Harry J Gilmore 5220 | 22140 | 538-4113 |
| | *Edwin E Segall 5217 | 23655 | 362-5104 |
| CU/EE | Mary Rose Brandt 5801 | 23696 | 333-5035 |
| **Zaire, Republic of** | | | |
| AF/C | Robert R Strand 4238 | 22216 | 560-7580 |
| AID/AFR | Mabel L Warnecke 4636 | 28422 | 785-0993 |
| CU/AF | William O'Brien 4820 | 28055 | 525-1598 |
| **Zambia (Lusaka)** | | | |
| AF/E | ***Thomas J Burke 5242 | 28851 | 244-2905 |
| AID/AFR | Frank Scordato 4665 | 22876 | 681-7079 |
| INR/RAA | Lambert Heyniger 7533 | 23084 | 686-9132 |
| CU/AF | E Michael Southwick 4820 | 22748 | 488-9102 |

**Zanzibar (See United Republic of Tanzania)**

# COMMISSIONS, COMMITTEES, AND ADVISORY GROUPS

## COMMISSIONS

AMERICAN REVOLUTION BICENTENNIAL COMMISSION
736 Jackson Place NW 20006 (STOP 276) ..... 382-8071

COMMISSION ON THE ORGANIZATION OF THE GOVERNMENT FOR THE CONDUCT OF FOREIGN AFFAIRS
2025 M St NW 20506 ..... 254-9850

INTERNATIONAL BOUNDARY COMMISSION UNITED STATES AND CANADA (IBC)
3810 GAO, 441 G St NW 20548 ..... 783-9151

INTERNATIONAL BOUNDARY AND WATER COMMISSION UNITED STATES AND MEXICO (IBWC)
El Paso, Texas 79950 (for Information) 3910 ..... 21317

INTERNATIONAL JOINT COMMISSION (IJC) 1717 H St NW 20440, (STOP 86) ..... 29456

RADIO TECHNICAL COMMISSION FOR AERONAUTICS (RTCA)
Suite 655 1717 H St NW 20006 ..... 296-0484

## COMMITTEES

The following list of committees is abridged. General information on all Department of State committees may be obtained from Mrs. Sue M Moreland, Committee Management Officer, M/MS, Ext. 23470
Inquiries regarding the listings under Faculty Advisers and Members should be addressed to Donald C Bergus, M/FSI, Room 1200, SA-3, (9) 235-8752 and under Political Advisers to Capt. John R Dewenter, PM, Room 7428, Ext. 28688

PUBLIC ADVISORY
- Advisory Committee on "Foreign Relations of the United States"
  - Chairman William M Franklin (PA/HO) 619 SA-2 ..... 21931
- Advisory Committee of the Foreign Service Institute
  - Office of Academic Relations
    - Donald C Bergus (M/FSI) 1204 SA-3 ..... (9) 235-8770
- Advisory Committee on International Business Problems
  - Executive Director Daniel M Searby (EB/CBA) 3336 ..... 21625
- Advisory Committee on International Intellectual Property
  - Chairman Daniel M Searby (EB/CBA) 3336 ..... 21625
- Advisory Committee on International Organizations
  - Louis E Frechtling (IO/PPR) 5333 ..... 21398
- Advisory Committee on the Law of the Sea
  - Myron H Nordquist (D/LOS) 4321 ..... 29098
- Advisory Committee on Private International Law
  - Chairman Richard D Kearney (L) 4535A ..... 28134
- Advisory Committee to the United States National Section of the Inter-American Tropical Tuna Commission
  - Office of Special Assistant to the Secretary for Fisheries and Wildlife and Coordinator of Ocean Affairs (S/FW-COA)
    - William Van Campen 3212 ..... 21073
- Advisory Committee to United States Section, International North Pacific Fisheries Commission
  - Office of Special Assistant to the Secretary for Fisheries and Wildlife and Coordinator of Ocean Affairs (S/FW-COA)
    - Stuart Blow 3212 ..... 21727
- Advisory Panel on Academic Music
  - Executive Secretary Beverly S Gerstein (CU/CP) 417 SA-2 ..... 22846
- Advisory Panel on Dance
  - Executive Secretary Beverly S Gerstein (CU/CP) 417 SA-2 ..... 22846
- Advisory Panel on Drama
  - Executive Secretary Beverly S Gerstein (CU/CP) 417 SA-2 ..... 22846
- Advisory Panel on Folk Music and Jazz
  - Executive Secretary Beverly S Gerstein (CU/CP) 417 SA-2 ..... 22846
- Advisory Panel on International Law
  - Office of the Legal Adviser (L)
    - Oliver Thomas Johnson Jr 6425 ..... 29417
- Advisory Panel on Music
  - Executive Secretary Beverly S Gerstein (CU/CP) 417 SA-2 ..... 22846
- Fine Arts Committee
  - Chairman Clement E Conger (M/FA) 7310 ..... 20298

General Advisory Committee on Arms Control and Disarmament
Staff Director Judith Cole (ACDA/D) 5933 ..... 28478
Government Advisory Committee on International Book and Library Programs
Executive Secretary Carol M Owens (CU/ACS) 418 SA-2 ..... 22841
National Review Board for the Center for Cultural and Technical
Interchange Between East and West
Executive Secretary Carol M Owens (CU/ACS) 418 SA-2 ..... 22841
Northwest Atlantic Fisheries Advisory Committee
Office of Special Assistant to the Secretary for Fisheries and Wildlife and Coordinator of Ocean Affairs (S/FW-COA)
William L Sullivan Jr 3210A ..... 22009
Ocean Affairs Advisory Committee
Deputy Special Assistant for Fisheries and Wildlife
Burdick H Brittin (S/FW-COA) 3214 ..... 20853
Overseas Schools Advisory Council
Chairman Ernest N Mannino (A/OS) 234 SA-6 ..... (9) 235-9592
Shipping Coordinating Committee
Chairman Ronald A Webb (EB/MA) 2830 ..... 21313
US Advisory Commission on International Educational and Cultural Affairs, Secretariat (CU/ACS)
Director Margaret G Twyman 420 SA-2 ..... 22764
United States National Committee for the International Radio Consultative Committee (CCIR)
Chairman Gordon L Huffcutt (EB/TT/TD) 5822 ..... 22631
United States National Committee for the International Telegraph and Telephone Consultative Committee (CCITT)
Chairman Richard T Black (EB/TT/TD) 5824 ..... 21007

OPERATIONAL
Board of Foreign Scholarships
Executive Secretary and Director Operations Staff (CU/BFS)
Ralph H Vogel 4825 ..... 22837
US National Commission for UNESCO
Executive Secretary and Director Secretariat (IO/UCS)
John E Upston 500 SA-2 ..... 22762

INTERAGENCY
(The Department of State Participates In, But Does Not Chair, the Following Committees)
Committee for the Implementation of Textile Agreements (CITA)
Harry M Phelan (EB/ORF/ICD/FTD) 3421 ..... 20280
Interdepartment Radio Advisory Committee (IRAC)
Gordon L Huffcutt (EB/TT/TD) 5822 ..... 22631
National Advisory Council on International Monetary and Financial Policies (NAC)
Matilda L Milne, International Monetary Fund Matters (EB/IFD) 2529A ..... 20500
Richard E Benedick, All Matters Except IMF (EB/IFD/ODF) 2833 ..... 20640
National Security Council (NSC)
Deputy Executive Secretary (S/S) 7224 ..... 23126
Trade Executive Committee (TEC)
Executive Secretary Morton Pomeranz (STR) 720 1800 G St NW ..... (9) 395-6971
Trade Information Committee (TIC)
Chairman Louis C Krauthoff II (STR) 725 1800 G St NW ..... (9) 395-3434
Trade Staff Committee (TSC)
Chairman Allen H Garland 729 1800 G St NW ..... (9) 395-3395
Staff Assistant Carolyn Jahn (STR) 729 1800 G St NW ..... (9) 395-3395
US-FAO Interagency Committee (FAO)
Albert P Mayio (EB/ORF/OFP) 3427 ..... 23090
Thomas T Turqman (EB/ORF/ICD/TRP) 3423A ..... 23059
John L Mills (IO/AGR) 5327 ..... 22525

## FACULTY ADVISERS AND MEMBERS

National War College (NWC) Fort McNair, Washington, D.C. 20315
Deputy Commandant for International Affairs ..... 693-8204
William Leonhart
Department of International Relations and Area Studies
Chairman Robert A Fearey ..... 693-8384

Faculty Members:
William H Witt ..... 693-8383
Industrial College of the Armed Forces (ICAF) Fort McNair, Washington, D.C. 20315
State Department and Foreign Affairs Adviser Delmar R Carlson ..... 693-8306
Army War College (AWC) Carlisle Barracks, Pennsylvania 17013
Diplomatic Adviser to the Commandant (Vacant) ..... Dial 8-0 717-245-3505
Naval War College (NavWC) Newport, Rhode Island 02840
State Department Adviser to the President Frank E Maestrone ..... Dial 8-0 401-841-2245 or 3909
Air University (AU) Maxwell Air Force Base, Alabama 36112
State Department Adviser John P Walsh ..... Dial 8-0 205-293-2819
U S Air Force Academy (USAF) Colorado 80840
Faculty Member Dan W Figgins ..... Dial 8-0 303-472-2270
US Naval Academy (USNA) Annapolis, Maryland 21402
Faculty Member Arthur E Breisky ..... Dial 8-0 301-267-3579
The John F Kennedy Center for Military Assistance Fort Bragg, N.C. 28307
State Department Adviser (Vacant) ..... Dial 8-0 919-396-3517
U.S. Military Academy (USMA) West Point, N.Y. 10996
Faculty Member Department of Social Sciences Craig Baxter ..... Dial 8-0 914-938-2802

## POLITICAL ADVISERS

Political Adviser to Commander in Chief, Atlantic Command (CINCLANT) Norfolk, Virginia 23511
Emory C Swank ..... Dial 8-0 804-444-6104
Political Adviser to Commander in Chief, Pacific Command (CINCPAC) Honolulu, Hawaii, FPO San Francisco, 96610
Morton I Abramowitz ..... Dial 8-0 808-477-6706
Political Adviser to Commander, Military Airlift Command (MAC) Scott Air Force Base, Illinois
Theodore A Tremblay ..... Dial 8-0 618-256-2026
Political Adviser to Commander, U.S. Coast Guard, NASSIF Bldg., Dept. of Transportation, 7th and D Streets, SW, Washington, D.C.
Ben F Dixon ..... 62278
Political Adviser and Special Assistant to the Chief of Naval Operations, the Pentagon
Glenn R Cella ..... (9) 694-3191

## BOARD OF APPELLATE REVIEW

Chairman, Edward G Misey (M/BAR) 215 SA-6 ..... (9) 235-9610 530-4806

## DEPARTMENT OF STATE FIELD OFFICES*

DESPATCH AGENTS (DA)-SUPPLY AND TRANSPORTATION DIVISION (OPR/ST)

Baltimore, Maryland 21202 Norman S Brooks 403 US Customs House ..... 301-962-3620
Miami, Florida 33148 Gerald L Writt P.O. Box 396 International Airport Branch ..... 305-526-2905
New York, New York 10007 William Taback 26 Federal Plaza Room 4033 ..... 212-264-1356
San Francisco, California 94111 Stephen E Lato 555 Battery Street ..... 415-556-6460

PASSPORT AGENCIES-PASSPORT OFFICE (PPT)

Boston, Massachusetts 02203 John J Flyn Jr Rm E 123 John F Kennedy Bldg Gov't Center ..... 617-223-5300
Chicago, Illinois 60604 Elmo G Poole Everett M Dirksen Bldg 219 S Dearborn St Rm 244A ..... 312-353-7155
Honolulu, Hawaii 96813 Ellen I Coogan 304 Federal Bldg ..... 546-2130
Los Angeles Passport Agency, Hawthorne Federal Building, Rm 2W16, 15000 Aviation Blvd, Lawndale, California 90261 ..... 536-6503
Miami, Florida 33130 William G Nerren Rm 812 FOB 51 Southwest First Ave ..... 305-350-4683
New Orleans, Louisiana 70130 Calvin Day Medallion Tower Building 344 Camp St ..... 504-527-6860
New York, New York 10020 Joseph R Callahan Rockefeller Center 630 Fifth Ave ..... 212-971-7104
Philadelphia, Pennsylvania 19108 Vivian A Ferrin 401 N Broad St ..... 215-597-7480
San Francisco, California 94102 S M Jeppson Rm 1405 FB 450 Golden Gate Ave ..... 415-556-4516
Seattle, Washington 98101 John T Mahardy 225 Logan Building 500 Union St ..... 206-442-7941

RECEPTION CENTERS-COMMUNITY RELATIONS DIVISION (CU/IVF/C)

Honolulu, Hawaii 96815 Director Milton C Walstrom Suite 209 2227A Kalakaua Ave ..... 923-4981
Miami, Florida 33130 Director Maurice J Scanlon Rm 1304 FOB 51 Southeast First Ave ..... 305-350-5543
New Orleans, Louisiana 70130 Director Thomas D Huff Suite 2945 International Trade Mart 2 Canal St ..... 504-527-6137
New York, New York 10019 Director Grace More Belt 1601 Fisk Bldg 250 West 57th Street ..... 212-971-5647
San Francisco, California 94102 Director Bernice W Behrens 112 FOB 50 Fulton St ..... 415-556-3990

US MISSION TO THE UNITED NATIONS (USUN)

US Representative to the United Nations John Scali 799 UN Plaza, New York 10017 ..... 212-573-6461
Deputy Representative to the United Nations W Tapley Bennett 799 UN Plaza New York 10017 ..... 212-573-6447
- Administrative Affairs ..... 212-573-6471
- Economic and Social Affairs ..... 212-573-6438
- International Legal Affairs ..... 212-573-6415
- International Organization Affairs ..... 212-573-6445
- Political Affairs ..... 212-573-6411
- Public Affairs ..... 212-573-6591
- Information ..... 212-573-6501

*Calls to the above offices should be made through the FTS System, except for
Honolulu-Dial IDS Code 106 from 7:45 p.m. to 11:00 a.m.
Dial San Francisco, area code 415 556-0220 from 11:00 a.m. to 7:45 p.m.

## LIAISON OFFICES IN THE DEPARTMENT OF STATE

| | | |
|---|---|---|
| CENTO | Central Treaty Organization (NEA/RA) | 21060 |
| SPC | South Pacific Commission (EA/ANP) | 22125 |
| CIA | Central Intelligence Agency Room 6638 | 20950 |
| DIA | Defense Intelligence Agency Room 6530 | 20970 |
| DLO | Defense Liaison for Communications (DLO) Room 44A23 | 22428 |
| FAO | Food and Agriculture Organization | |
| | Organization Matters (IO/AGR) | 22525 |
| | Trade and Commodities (ORF) | 23090 |
| GAO | General Accounting Office (BF/OAG) | 22320 |
| GPO | Government Printing Office (PBR) Room 1841 | 20550 |
| IAEA | International Atomic Energy Agency (IO/SCT) | 23511 |
| IBRD | International Bank for Reconstruction and Development (AID) | 21201 |
| IBWC | International Boundary and Water Commission | |
| | U.S. and Mexico Room 3910 | 21317 |
| ICAO | International Civil Aviation Organization (OA) | 20702 |
| ICEM | Intergovernmental Committee for European Migration (S/R) | 22259 |
| ILO | International Labor Organization (IO/LABW) | 21121 |
| IMCO | Inter-Governmental Maritime Consultative Organization (EB/TT/MA) | 22655 |
| IMF | International Monetary Fund (EB/IFD) | 20640 |
| INTERIOR | Interior Department Room 2442A | 20891 |
| IO/UCS | Secretariat-U.S. National Commission for UNESCO | 22762 |
| ITU | International Telecommunication Union (TD) | 23405 |
| NATO | North Atlantic Treaty Organization (EUR) | 21627 |
| | Administrative Arrangements for Conferences (OIC) | 21306 |
| OAS | Organization of American States (ARA/USOAS) | 29376 |
| | CITEL Inter-American Telecommunications Conference (EB/TT/TD) | 21007 |
| PAU | Pan American Union (IPA) | 20527 |
| PA/PS | Non-Governmental Organizations (PA/PS/OL) | 20772 |
| SEATO | Southeast Asia Treaty Organization (EA/RA) | 21200 |
| UN | UN Information Center | 296-5370 |
| | United Nations (General Information) (IO) | 20492 |
| | Administrative Arrangements for US Delegations to UN Conferences (OIC) | 21306 |
| | Coordinator for Multilateral Development (IO/CMD) | 22506 |
| | Reference Section (IO/EX) | 27992 |
| | Security and Armaments Limitation Problems (UNP) | 21206 |
| | Trusteeship and Dependent Areas (UNP) | 20944 |
| | Recruitment of Americans for International Organizations (IO/EX) | 21045 |
| | UN Political and Security Affairs (UNP) | 28114 |
| | UN Budgetary and Administrative Policy (IO/UN/BAPS) | 23049 |
| | UN System Coordination (IO/UN/COR) | 21546 |
| UNESCO | United Nations Educational, Scientific and Cultural Organization (IO) | 23619 |

| | | |
|---|---|---|
| UPU | Universal Postal Union (TD) | 22723 |
| USCG | United States Coast Guard 3214 | 22047 |
| USSS | United States Secret Service 2117A (24-Hour Number) | 29738 |
| WHO | World Health Organization (IO/HDC) | 20591 |
| WMO | World Meteorological Organization (IO/SCT) | 23511 |

## CHANCERIES

Afghanistan 2341 Wyo Ave (20008) ..... AD 4-3770
Algerian Interests Section, Embassy of Guinea
2118 Kalorama Road (20008) ..... 234-7246
Argentina 1600 New Hamp Ave (20009) ..... DE 2-7100
Australia 1601 Mass Ave (20036) ..... 797-3000
Austria 2343 Mass Ave (20008) ..... 483-4474
Bahamas 600 New Hamp Ave (20037)
Bangladesh 2123 Calif St (20008) ..... 737-9169
Barbados 2144 Wyoming Ave (20008) ..... 387-7374
Belgium 3330 Garfield St (20008) ..... 333-6900
Bolivia Suite 213, 1145 19th St (20036) ..... 223-9610
Botswana 1825 Conn Ave NW (20009) ..... 332-4994
Brazil 3006 Mass Ave (20008) ..... 797-0100
Bulgaria 2100 16th St (20009) ..... DU 7-7969
Burma 2300 S St (20008) ..... DE 2-9044
Burundi 2717 Conn Ave (20009) ..... 387-4477
Cameroon 2349 Mass Ave (20008) ..... 265-8790
Canada 1746 Mass Ave (20036) ..... 785-1400
Central African Republic 1618 22d St (20008) ..... 265-5637
Chad 1132 New Hamp Ave (20037) ..... 331-7697
Chile 1736 Mass Ave (20036) ..... 785-1746
China 2311 Mass Ave (20008) ..... NO 7-9000
Colombia 2118 Leroy Pl (20008) ..... DU 7-5828
Costa Rica 2112 S St (20008) ..... AD 4-2945
Cyprus 2211 R St (20008) ..... 462-5772
Czechoslovakia 3900 Linnean Ave NW (20008) ..... 363-6315
Dahomey 2737 Cathedral Ave (20008) ..... 232-6656
Denmark 3200 Whitehaven St (20008) ..... AD 4-4300
Dominican Republic 1715 22d St (20008) ..... DE 2-6280
Ecuador 2535 15th St (20009) ..... AD 4-7200
Egyptian Interests Section, Embassy of India
2310 Decatur Place NW (20008) ..... 232-5400
El Salvador 2308 Calif St (20008) ..... CO 5-3480
Estonia 9 Rockefeller Plaza, New York City (10020) ..... (212) 247-1450
Ethiopia 2134 Kalorama Rd (20008) ..... AD 4-2281
European Communities (Delegation of)
2100 M St, Suite 707 (20037) ..... 872-8350
Fiji Suite 520 1629 K St (20006) ..... 296-3928
Finland 1900 24th St (20008) ..... HO 2-0556
France 2535 Belmont Rd (20008) ..... AD 4-0990
Gabon 2210 R St NW (20011) ..... 797-1000
Germany 4645 Reservoir Rd (20007) ..... 331-3000
Ghana 2460 16th St (20009) ..... 462-0761
Great Britain 3100 Mass Ave (20008) ..... 462-1340
Greece 2221 Mass Ave (20008) ..... NO 7-3168
Guatemala 2220 R St (20008) ..... DE 2-2865
Guinea 2112 Leroy PL (20008) ..... HU 3-9420
Guyana 2490 Tracy Pl (20008) ..... 265-6900
Haiti 4400 17th St (20011) ..... RA 3-7000
Honduras 4715 16th St (20011) ..... 723-4923
Hungary 2437 15th St (20009) ..... DU 7-3800
Iceland 2022 Conn Ave (20008) ..... CO 5-6653
India 2107 Mass Ave (20008) ..... CO 5-5050
Indonesia 2020 Mass Ave (20036) ..... 293-1745
Iran 3005 Mass Ave (20008) ..... 483-5500
Iraqi Interests Section, Embassy of India
1801 P St (20036) ..... 483-7500
Ireland 2234 Mass Ave (20008) ..... 483-7639
Israel 1621 22d St (20008) ..... HU 3-4100
Italy 1601 Fuller St (20009) ..... AD 4-1935
Ivory Coast 2424 Mass Ave (20008) ..... HU 3-2400
Jamaica 1666 Conn Ave (20009) ..... 387-1010
Japan 2520 Mass Ave (20008) ..... 234-2266
Jordan 2319 Wyo Ave (20008) ..... CO 5-1606
Kenya 2249 R St (20008) ..... 387-6101
Khmer Republic 4500 16th St (20011) ..... 726-2404
Korea 2320 Mass Ave (20008) ..... 483-7383
Kuwait 2940 Tilden St (20008) ..... 966-0702
Laos 2222 S St (20008) ..... DE 2-6416
Latvia 4325 17th St (20011) ..... RA 6-8213
Lebanon 2560 28th St (20008) ..... 332-0300
Lesotho 1601 Conn Ave (20009) ..... 462-4190
Liberia 5201 16th St (20011) ..... RA 3-0437
Libya 2344 Mass Ave (20008) ..... 232-1315
Lithuania 2622 16th St (20009) ..... AD 4-5860
Luxembourg 2210 Mass Ave (20008) ..... 265-4171
Madagascar 2374 Mass Ave (20008) ..... 265-5525
Malawi 2362 Mass Ave (20008) ..... 234-9313
Malaysia 2401 Mass Ave (20008) ..... AD 4-7600
Mali 2130 R St (20008) ..... DE 2-2249
Malta 2017 Conn Ave (20008) ..... 462-3611
Mauritania 2129 Leroy Pl (20008) ..... 232-5700
Mauritius 2308 Wyo Ave (20008) ..... 234-5436
Mexico 2829 16th St (20009) ..... AD 4-6000
Morocco 1601 21st St (20009) ..... 462-7979
Nepal 2131 Leroy Pl (20008) ..... 667-4550
Netherlands 4200 Linnean Ave (20008) ..... 244-5300
New Zealand 19 Observatory Circle (20008) ..... CO 5-1721
Nicaragua 1627 New Hamp Ave (20009) ..... DU 7-4371
Niger 2204 R St (20008) ..... 483-4224
Nigeria 1333 16th St (20036) ..... AD 4-4800
Norway 3401 Mass Ave (20007) ..... FE 3-6000
Oman 2342 Mass Ave (20008) ..... 387-1980
Pakistan 2315 Mass Ave (20008) ..... DE 2-8330
Panama 2862 McGill Ter (20008) ..... 483-1407
Paraguay 2400 Mass Ave (20008) ..... HU 3-6960
Peru 1700 Mass Ave (20036) ..... 833-9860
Philippines 1617 Mass Ave (20036) ..... 483-1414
Poland 2640 16th St (20009) ..... AD 4-3800
Portugal 2125 Kalorama Rd (20008) ..... 265-1643
Qatar 2721 Conn Ave (20008) ..... 332-2300
Romania 1607 23d St (20008) ..... AD 2-4747
Rwanda 1714 New Hamp Ave (20009) ..... 232-2882
Saudi Arabia 1520 18th St (20036) ..... 483-2100
Senegal 2112 Wyo Ave (20008) ..... 234-0540
Sierra Leone 1701 19th St (20009) ..... 265-7700
Singapore 1824 R St (20009) ..... 667-7555
Somalia 1875 Conn Ave Suite 1109 (20009) ..... AD 4-3261
South Africa 3051 Mass Ave (20008) ..... 232-4400
Spain 2700 15th St (20009) ..... CO 5-0190
Sri Lanka (Ceylon) 2148 Wyo Ave (20008) ..... 483-4025
Sudan 3421 Mass Ave (20007) ..... 338-8565
Swaziland 4301 Conn Ave (20008) ..... 362-6683
Sweden 600 New Hampshire Ave (20037) ..... 965-4100
Switzerland 2900 Cathedral Ave (20008) ..... HO 2-1811
Tanzania 2010 Mass Ave (20036) ..... 872-1005
Thailand 2300 Kalorama Rd (20008) ..... 667-1446
Togo 2208 Mass Ave (20008) ..... 234-4212
Trinidad/Tobago 2209 Mass Ave (20008) ..... 232-3134
Tunisia 2408 Mass Ave (20008) ..... AD 4-6644
Turkey 1606 23d St (20008) ..... NO 7-6400
Uganda 5909 16th St (20011) ..... 726-7100
Union of Soviet Socialist Republics 1125 16th St (20036) ..... NA 8-8548
Upper Volta 5500 16th St (20011) ..... 726-0992
Uruguay 1918 F St (20006) ..... 628-1336
Venezuela 2445 Mass Ave (20008) ..... 265-9600
Viet-Nam 2251 R St (20008) ..... AD 4-4860
Yemen 600 New Hamp Ave (20037) ..... 965-4760
Yugoslavia 2410 Calif St (20008) ..... HO 2-6566
Zaire 1800 New Hampshire Ave (20009) ..... 234-7690
Zambia 2419 Mass Ave (20008) ..... 265-9717

# GOVERNMENTAL INTERDEPARTMENTAL DIAL CODES

All listings, except those preceded by asterisks are thru-dial codes. Listings preceded by a single asterisk are on Centrex (Zone A). Listings preceded by a double asterisk are on other Centrex switchboards. See instructions on cover for dialing these listings. Switchboard numbers in parentheses are information numbers.

INFORMATION: To reach information on the IDS on thru-dial codes, dial code and "0" except for the following:

| | | |
|---|---|---|
| 11, dial (9) 69-70111 | 138, dial 100 | 193, dial 100 |
| 13, dial 1330 | 153, dial 100 | 195, dial 11-70111 |
| 14, dial 14-62474 | 154, dial 100 | 196, dial 196413 |
| 16, dial 100 | 156, dial 100 | 197, dial 197-2000 |
| 101, dial 100 | 174, dial 117-0111 | 1232, dial 1232-8291 |
| 118, dial 100 | 183, dial 18370 | 1629, dial 1629-2111 |

To obtain information on Code 169:
Non-Centrex Swbds: Dial 105
Metro Centrex Swbds: Dial 100
Other Centrex Swbds: Dial 655-4000

| Agency | Zip Code | Dial Code | Mail Stop |
|---|---|---|---|
| **A** | | | |
| Accounts, Bureau of (393-6400) | 20226 | 184 | 224 |
| *ACTION (655-4000) | 20525 | 193 | |
| Advisory Commission on Inter-Governmental Relations (382-4952) | 20575 | 128 | 445 |
| *Agency for International Development (655-4000) | 20523 | 101 or 156 | 100 |
| **Agriculture, Department of (655-4000) | 20250 | 151 | 209 |
| **Agriculture Research Center Beltsville, Md (655-4000) | 20251 | 157 | 209 |
| **Air Force, Department of (545-6700) | 20330 | 11 | 103 |
| **Alaska Railroad (426-0893) | 20240 | 118 | 206 |
| Alien Property, Office of (737-8200) | 20537 | 187 | 219 |
| American Revolution Bicentennial *Commission (655-4000) | 20276 | 193 | 276 |
| Andrews Air Force Base (981-9111) | 20331 | 185 | 12 |
| Antarctic Projects Officer United States (382-1794) | 20450 | 128 | 60 |
| Appalachian Regional Commission (783-9200) | 20235 | 189 | 206 |
| Area Redevelopment Administration (783-9200) | 20230 | 189 | |
| **Arlington Hall Station (545-6700 | 22212 | 11 | 242 |
| Armed Forces Institute of Pathology (723-1000) | 20012 | 198 | 215 |
| **Armed Services Police Detachment (545-6700) | 20390 | 11 | |
| *Arms Control and Disarmament Agency (632-2034) | 20451 | 101 | 258 |
| *Army Strategy and Tactics Analysis Group, Bethesda, Md (654-9000) | 20014 | 195 | |
| **Army, Department of (545-6700) | 20310 | 11 | 103 |
| Army Topographic Command, US (229-6500) | 20315 | 140 | 32 |
| Atomic Energy Commission (973-1000) | 20545 | 119 | 4 |
| Attorney General (737-8200) | 20530 | 187 | 219 |
| **B** | | | |
| Board of Governors of Federal Reserve System (737-1100) | 20551 | 147 | 45 |
| Bolling Air Force Base (697-0111) | 20332 | 197 | 11 |
| **Botanic Gardens (224-3121 | 20024 | 180 | 304 |
| Budget, Bureau of (See Management & Budget, Office of) | | 103 | 20 |
| Bureau of Engraving and Printing (393-6400) | 20226 | 184 | 213 |
| **Bureau of Standards, National (655-4000) | 20234 | 154 | 3 |

#For extensions beginning with 2 - IDS code is 101
For extensions beginning with 7 - IDS code is 16

**OFFICIAL WORKING HOURS OF THE PRINCIPAL GOVERNMENT AGENCIES**

| | |
|---|---|
| Agriculture Department | 8:15 to 4:45 |
| Air Force Department of | 8:15 to 5:15 |
| Army Department of | 8:15 to 5:15 |
| Civil Service Commission | 8:00 to 4:30 |
| Commerce Department | 8:30 to 5:00 |
| Federal Communications Commission | 8:30 to 5:00 |
| Federal Power Commission | 8:30 to 5:00 |
| Federal Reserve Board | 8:45 to 5:15 |
| General Accounting Office | 8:15 to 4:45 |
| General Services Administration | |
| Office of the Administrator | 8:45 to 5:15 |
| Office of Contract Settlement | 9:00 to 5:30 |
| Federal Supply Service | 8:30 to 5:00 |
| National Archives and Records Service | 8:45 to 5:15 |
| Public Building Service | 8:45 to 5:15 |
| Government Printing Office | 24-hour |
| Health Education & Welfare Department | 9:00 to 5:30 |
| Housing & Urban Development | 8:45 to 5:15 |
| Interior Department | 7:45 to 4:15 |
| Justice Department | 9:00 to 5:30 |
| Labor Department | 8:15 to 4:45 |
| Maritime Commission | 8:45 to 5:15 |
| National Academy of Sciences | 8:30 to 5:00 |
| National Science Foundation | 8:30 to 5:00 |
| Navy Department | 8:00 to 4:30 |
| Postal Service | 8:45 to 5:15 |
| Securities and Exchange Commission | 9:00 to 5:30 |
| Social Security Administration | 9:00 to 5:30 |
| State Department | 8:45 to 5:30 |
| Tariff Commission | 8:45 to 5:15 |
| Treasury Department | 9:00 to 5:30 |
| US Information Agency | 8:45 to 5:30 |
| Veterans Administration | 8:00 to 4:30 |

| Agency | Zip Code | Dial Code | Mail Stop |
|---|---|---|---|
| **Bureau of Standards, Gaithersburg, Md (301-921-1000) | 20234 | 164 | |
| **C** | | | |
| **Capitol, U.S. (224-3121) | | 180 | 304 |
| **Census, Bureau of The (655-4000) | 20233 | 173 | 396 |
| Central Intelligence Agency (351-1100) | 20505 | 143 | 64 |
| Civil Aeronautics Board (393-3111) | 20428 | 128 | 235 |
| *Civil Service Commission (655-4000) | 20415 | 101 | 227 |
| Coast and Geodetic Survey (656-4088) | 20852 | 14 | 206 |
| **Coast Guard, U.S. (655-4000) | 20591 | 118 | 280 |
| Commerce, Department of (783-9200) | 20230 | 189 | 206 |
| *Commission on Civil Rights (655-4000) | 20230 | 193 | 152 |
| Controller of the Currency, Office of (393-6400) | 20220 | 184 | 223 |
| Comptroller General (393-4621) | 20548 | 129 | 308 |
| Council of Economic Advisers (395-3000) | 20506 | 103 | 20 |
| Court of Claims (382-8446) | 20005 | 128 | 53 |
| Court of Customs and Patent Appeals (628-4696) | 20439 | 128 | 89 |
| Court of General Sessions, D.C. (628-6000) | 20001 | 137 | |
| Customs, Bureau of (393-6400) | 20226 | 184 | 311 |
| **D** | | | |
| **Defense, Department of (545-6700) | 20301 | 11 | 103 |
| Defense Lending, Office of (393-6400) | 20220 | 184 | 223 |
| Defense Materials Service (343-1100) | 20405 | 183 | 29 |
| Demonstrations and Intergovernmental Relations, Office of (393-4160) | 20410 | 128 | 98 |
| Department of (See other part of title) | | | |
| Departmental Auditorium (783-9625) | 20407 | 13 | 206 |
| Disbursement, Division of (393-6400) | 20220 | 184 | 224 |
| **District Attorney, U.S. (655-4000) | 20001 | 118 | |
| D.C. Dept of Veterans Affairs (737-5050) | 20315 | 1249 | |
| District of Columbia General Hospital (547-9200) | 20003 | 1238 | |
| District of Columbia Government (628-6000) | 20005 | 137 | |
| District of Columbia Redevelopment Land Agency (393-3111) | 20005 | 128 | |
| District of Columbia Rehabilitation Service (629-4320 | 20005 | 137 | |
| District of Columbia Water Department (462-4430) | 20001 | 1221 | |
| District Unemployment Compensation Board (393-7915) | 20001 | 1237 | |
| Drug Enforcement Administration (382-5551) | | 128 | 349 |
| **E** | | | |
| Eastern Regional Renegotiation Board (393-3111) | 20447 | 128 | 42 |
| Education, D.C. Board of (628-6000) | 20005 | 137 | 1219 |
| Education, U.S. Office of (963-1110) | 20202 | 13 | 113 |
| Employees Compensation Appeals Board (393-2420) | 20210 | 110 | 137 |
| Employees Compensation, Bureau of (393-2420) | 20211 | 110 | 275 |
| Employment Security, Bureau of (393-2420) | 20210 | 110 | 275 |
| Employment Service, District of Columbia (393-6151) | 20004 | 1237 | |
| Environmental Health Service | | 153 | |
| *Environmental Protection Agency | | | |
| 401 M St SW (655-4000) | | 193 | |
| 1129 20th St NW (655-4000) | | 193 | |
| **Environmental Science Services Administration (655-4000) | 20852 | 154 | |
| Equal Employment Opportunity Commission (343-1100) | 20506 | 183 | 378 |
| **Executive Office of the President (395-3000) | 20506 | 103 | 28 |
| Export-Import Bank of U.S. (737-7890) | 20571 | 128 | 292 |
| **F** | | | |
| Farm Credit Administration (737-4142) | 20587 | 138 | 200 |
| *Federal Aviation Administration (655-4000) | 20553 | 118 | 34 |
| Federal Bureau of Investigation (393-7100) | 20535 | 175 | 94 |
| *Federal Communications Commission (655-4000) | 20554 | 101 | 201A |
| Federal Credit Unions, Bureau of (963-1110) | 20201 | 13 | 367 |
| Federal Deposit Insurance Corporation (393-8400) | 20429 | 1236 | 260 |
| Federal Home Loan Bank Board (783-7210) | 20552 | 129 | 305 |
| Federal Housing Administration (393-4160) | 20411 | 138 | 341 |
| Federal Maritime Commission (783-5200) | 20573 | 128 | 193 |
| Federal Mediation and Conciliation Service (393-7350) | 20427 | 110 | 33 |
| Federal National Mortgage Association (393-4160) | 20414 | 138 | 295 |
| Federal Power Commission (783-5200) | 20426 | 129 | 22 |
| Federal Prison Industries (737-8200) | 20537 | 187 | 305B |
| Federal Radiation Council (393-3111) | 20449 | 128 | 449 |
| Federal Records Center (735-2000) | 22314 | 157 | 386 |
| Federal Register (962-8626) | 20405 | 139 | 220 |
| Federal Reserve Board (737-1100) | 20551 | 147 | 45 |
| Federal Safety Council (393-2420) | 20210 | 110 | 205 |
| **Federal Supply Service (963-1110) | 20405 | 16 | 353 |
| *Federal Trade Commission (655-4000) | 20580 | 193 | 221 |
| Field Services, Office of Dept of Commerce (967-3178) | 20230 | 189 | 206 |
| Fine Arts, Commission of (343-1100) | 20240 | 183 | 43 |
| **Fleet Reserve (545-6700) | 20370 | 11 | 103 |
| Flight Information Division (963-1110) | 20553 | 1330 | |
| **Flood Control (545-6700) | 20315 | 11 | 107 |
| Food and Agriculture Organization of The U.N. (737-7614) | 20437 | 111 | 165 |
| Food and Drug Administration (963-1110) | 20204 | 153 | 155 |
| Foreign Assets Control (964-2307) | 20220 | 184 | 223 |
| Foreign Claims Settlement Commission (382-7700) | 20579 | 128 | 261 |
| Foreign Trade Zones Board (783-9200) | 20230 | 189 | 206 |
| Fort Belvoir (703-781-8500) | 22060 | 192 | |
| Fort Detrick (663-1111) | 21701 | 1625 | |
| **Fort Lesley J McNair (545-6700) | 20315 | 11 | 315 |
| Fort Meade (301-667-6261) | 20755 | 150 | |
| Fort Monroe, Hampton Va (703-727-2111) | 23351 | 1629 | |
| Fort Myer (525-2700) | 22208 | 11 | 52 |

#For extensions beginning with 2 - IDS code is 101
For extensions beginning with 7 - IDS code is 16

| Agency | Zip Code | Dial Code | Mail Stop |
|---|---|---|---|
| Fort Myer, South Area (545-6700) | 22208 | 11 | 52 |
| Fort Ritchie, Md (301-871-1300) | 21719 | 196 | |
| Freedmens Hospital (232-6262) | 20201 | 1624 | 321 |
| **G** | | | |
| General Accounting Office-Main (783-5200) | 20548 | 129 | 308 |
| General Services Administration (343-1100) | 20405 | 183 | 29 |
| Region 3 (963-1110) | 20407 | 13 | 218 |
| Geodetic Survey, Coast and (949-5310) | 20852 | 189 | 206 |
| **Geographic Names, Board on (986-2305) | 20240 | 11 | 43 |
| **Geological Survey (655-4000) | 20242 | 154 | 29A |
| Government Printing Office (541-3000) | 20401 | 149 | 370 |
| Great Lakes Pilotage Administration (967-4062) | 20230 | 189 | |
| **H** | | | |
| Health Education and Welfare, Dept of (963-1110) | 20201 | 169 | 367 |
| **Hearings and Appeals, Bureau of (393-3111) | 20201 | 156 | 199 |
| Highway Research U.S. (961-1334) | 20418 | 1224 | 44 |
| **Housing Assistance Administration (755-5111) | 20413 | 138 | 99 |
| *Housing and Urban Development, Department of (655-4000) | 20410 | 138 | 98 |
| Howard University (387-6100) | 20001 | 151 | 381 |
| **I** | | | |
| Immigration and Naturalization Service (547-9000) | 20536 | 155 | 234 |
| Income Tax Information, Federal (337-0450) | 20224 | 184 | 203 |
| Indian Claims Commission (393-3111) | 20001 | 128 | 308 |
| Inter-American Defense College, Fort McNair (545-6700) | 20315 | 11 | |
| Inter-American Development Bank (393-4171) | 20577 | 128 | 243 |
| Inter-American Institute of Agricultural Science (393-8450) | 20006 | 176 | 243 |
| Inter-Governmental Committee for European Migration (232-8000) | 20036 | 1248 | |
| Interior, Department of (343-1100) | 20240 | 183 | 43 |
| Internal Revenue Service (783-8400) | 20224 | 184 | 203 |
| International Bank for Reconstruction and Development (393-6360) | 20433 | 181 | 26 |
| International Criminal Police Organization (Interpol) (964-5658) | 20220 | 184 | 223 |
| International Finance Corporation (393-6360) | 20433 | 181 | 26 |
| *International Joint Commission (296-2142) | 20440 | 101 | 86 |
| International Monetary Fund (393-6360) | 20431 | 181 | 8 |
| Interstate Commerce Commission (737-9765) | 20423 | 183 | 204 |
| **J** | | | |
| *John F Kennedy Center for the Performing Arts (655-4000) | 20566 | 193 | 208 |

#For extensions beginning with 2 - IDS code is 101
For extensions beginning with 7 - IDS code is 16

| Agency | Zip Code | Dial Code | Mail Stop |
|---|---|---|---|
| **Joint Chiefs of Staff (545-6700) | 20301 | 11 | 103 |
| Joint Publications Research Service, U.S. (962-3833) | 20443 | 16 | 159 |
| Justice, Department of (737-8200) | 20530 | 187 | 219 |
| **L** | | | |
| Labor, Department of (393-2420) | 20210 | 110 | 205 |
| Library, D.C. Public (628-6776) | 20001 | 137 | |
| **Library of Congress (426-5000) | 20540 | 182 | 303 |
| **M** | | | |
| **Management and Budget, Office of (395-3000) | 20503 | 103 | 20 |
| **Marine Corps, U.S. (545-6700) | 20380 | 11 | 82 |
| Maritime Administration (783-5200) | 20235 | 189 | 114 |
| **Marshal's Office, U.S. (655-4000) | 20001 | 118 | |
| Merchant Marine (783-5200) | 20235 | 129 | 280 |
| Metropolitan Planning and Development, Office of (393-4160) | 20410 | 138 | 98 |
| Metropolitan Police, D.C. (626-2000) | 20001 | 1628 | |
| **Military District of Washington (545-6700) | 20315 | 11 | 106 |
| Minimum Wage and Industrial Safety Board (628-6000) | 20001 | 137 | |
| Mint, Bureau of (393-6400) | 20220 | 184 | 223 |
| Missile Sites Labor Commission (393-2420) | 20210 | 110 | 205 |
| Motor Pool, Interagency (628-6000) | 20407 | 13 | 218 |
| Motor Vehicle Parking Agency (628-6000) | 20001 | 137 | |
| Municipal Center, D.C. (628-6000) | 20001 | 137 | |
| **N** | | | |
| National Academy of Sciences (393-8100) | 20418 | 1224 | 44 |
| *National Aeronautics & Space Administration (655-4000) | 20546 | 138 | 85 |
| Goddard Space Flight Center, Greenbelt Md (474-9000) | 20771 | 134 | 232 |
| Langley Field Virginia (703-722-2761) | 23365 | 165 | |
| Wallops Island (737-3945) | 23337 | 191 | |
| National Archives and Records Service (963-1110) | 20408 | 13 | 220 |
| National Capital Housing Authority (393-3111) | 20430 | 128 | 101 |
| *National Capital Parks (655-4000) | | 118 | 254 |
| National Capital Planning Commission (393-3111) | 20576 | 128 | 456 |
| National Capital Regional Planning Council (393-3111) | 20576 | 128 | 43 |
| National Capital Transportation Agency (393-3111) | 20432 | 128 | |
| National Council on the Arts (382-8735) | 20506 | 128 | |
| National Foundation on the Arts and the Humanities (382-6361) | 20506 | 128 | 463 |
| National Gallery of Art (737-4215) | 20565 | 1218 | 265 |
| **National Guard Bureau (545-6700) | 20310 | 11 | 103 |
| National Highway Safety Bureau (962-5166) | 20591 | 13 | |
| National Institutes of Health (656-4000) | 20014 | 14 | |
| *National Labor Relations Board (655-4000) | 20570 | 193 | 338 |
| National Library of Medicine (656-4084) | 20014 | 14 | |
| National Mediation Board (393-3111) | 20572 | 183 | 135 |
| National Museum (628-1810) | 20560 | 144 | 217 |
| **National Park Service (655-4000) | 20240 | 118 | 43 |
| *National Science Foundation (655-4000) | 20550 | 101 | 19 |
| **National Security Council (395-3000) | 20506 | 103 | 28 |

| Agency | Zip Code | Dial Code | Mail Stop |
|---|---|---|---|
| **National War College (545-6700) | 20315 | 11 | 315 |
| **Natural Disaster Information Center (395-3000) | 20504 | 103 | |
| Naval Academy Annapolis Md (301-268-7711) | 21402 | 1229 | |
| Naval Base, Philadelphia Pa (215-465-1000) | 19112 | 1626 | |
| Naval Communications Station-Cheltenham (301-736-4600) | 20390 | 171 | 174 |
| **Naval Medical Center (545-6700) | 20014 | 195 | |
| **Naval Oceanographic Office, U.S. (545-6700) | 20390 | 174 | 504 |
| Naval Ordnance Laboratory (434-7100) | 20910 | 194 | |
| Naval Propellant Plant Indian Head Md (301-743-2111) | 20640 | 135 | 00 |
| **Naval Reconnaissance and Technical Support Center (545-6700) | 20390 | 174 | 169 |
| **Naval Research Laboratory (767-2000) | 20390 | 197 | 10 |
| Naval Research Laboratory Annex, Chesapeake Beach Md (301-257-2111) | 20390 | 1220 | |
| **Naval Security Station (545-6700) | 20390 | 11 | 172 |
| Naval Ship Research and Development Center (365-2600) | 20007 | 11 | |
| Naval Weapons Laboratory, Dahlgren Va (703-663-2511) | 20390 | 1232 | |
| **Navy, Department of (545-6700) | 20350 | 11 | 48 |
| **O** | | | |
| *Office of Civil Defense, Pentagon Arlington (545-6700) | 20310 | 11 | |
| Region 2 Headquarters (Olney Md) (921-5110) | 20832 | 1225 | |
| *Office of Economic Opportunity (655-4000) | 20506 | 193 | 277 |
| Office of Special Investigation USAF (736-8700) | 20333 | 174 | 103 |
| Office of Special Representative for Trade Negotiations (395-3000) | 20506 | 103 | 430 |
| Office of Telecommunications Policy (395-5800) | 20504 | 103 | 16 |
| Old-Age and Survivors Insurance, Washington District Office (962-4651) | 20203 | 13 | |
| Organization of American States (393-8450) | 20006 | 176 | |
| *Overseas Private Investment Corporation (655-4000) | 20527 | 101 | 527 |
| **P** | | | |
| Pan American Health Organization (223-4700) | 20006 | 178 | |
| Panama Canal Company (382-6453) | 20004 | 128 | |
| Park Police, U.S. (426-6680) | 20242 | 118 | 79 |
| Parole, Board of (737-8200) | 20530 | 187 | |
| Passport Office (382-8562) | 20524 | 128 | 35 |
| **Patent Office (557-3158) | 20230 | 16 | 206 |
| Patuxent River Naval Air Station | 20390 | 131 | |
| Peace Corps (393-3111) | 20525 | 128 | 255 |
| Plant Industry, Beltsville Md | 20251 | 1233 | |
| Postal Service, U.S. (245-4000) | 20260 | 168 | 201 |
| President's Advisory Committee on Labor Management Policy (783-9200) | 20230 | 110 | 205 |
| President's Committee on Employment of the Handicapped (961-3401) | 20210 | 110 | 205 |
| President's Committee on Equal Employment Opportunity (393-2420) | 20210 | 110 | 205 |
| President's Committee on Juvenile Delinquency and Youth Crime (963-4131) | 20520 | 13 or 16 | |
| President's Council on Physical Fitness and Sports (783-5200) | 20548 | 13 | 308 |
| Prisons, Bureau of (737-8200) | 20537 | 187 | 305B |
| **Public Buildings Service (655-4000) | 20405 | 183 | 29 |
| Public Debt, Bureau of (393-6400) | 20226 | 184 | 212 |
| Public Health Service (963-1110) | 20201 | 13 | 367 |
| Woodmont Bldg Bethesda Md (495-0400) | 20201 | 179 | |
| Bureau of Medical Services, Sil Spg Md (495-0400) | 20201 | 179 | |
| Bureau of State Services, Sil Spg Md (945-0400) | 20201 | 179 | |
| Public Roads, Bureau of (783-9200) | 20235 | 118 | 29C |
| Region 15 (521-5600) | 22201 | 16 | 29C |
| Research Station (521-5600) | 22101 | 16 | 29C |
| Public Welfare, D.C., Department of (628-6000) | 20001 | 137 | |
| Bell School (628-6000) | 20024 | 1250 | |
| **R** | | | |
| Recreation Department, D.C. (234-2050) | 20010 | 137 | |
| Red Cross, The American National (737-8300) | 20006 | 170 | |
| *Renegotiation Board, The (655-4000) | 20446 | 193 | 61 |
| Renewal and Housing Management, Office of (393-4160) | 20410 | 138 | 98 |
| Renewal Assistance Administration (393-4160) | 20410 | 138 | 98 |
| **Representatives, House of (224-3121) | 20515 | 180 | 304 |
| Research Council, National (393-8100) | 20418 | 1224 | 44 |
| Resources & Investigations, Division of D.C. (393-6510) | 20011 | 139 | |
| **S** | | | |
| St Elizabeths Hospital (562-4000) | 20032 | 1620 | |
| **St Lawrence Seaway Development Corp (655-4000) | | 118 | 330 |
| Savings Bonds Division (393-6400) | 20226 | 184 | 307 |
| Schools, D.C. Public (628-6000) | 20005 | 137 | |
| **Scientific & Technical Intelligence Center, Dept of Navy (545-6700) | 20390 | 11 | 357 |
| Secret Service U.S. (393-6400) | 20220 | 184 | 383 |
| *Securities and Exchange Commission (655-4000) | 20549 | 138 | 349C |
| Selective Service (343-1100) | 20435 | 183 | 40 |
| **Senate, U.S. (224-3121) | 20510 | 180 | 301 |
| Small Business Administration (393-3111) | 20416 | 128 | 71 |
| Smithsonian Institution (628-4422) | 20560 | 144 | 217 |
| Social Security Administration (953-3600) | 20501 | 13 | 367 |
| Solicitor, Office of the (393-2420) | 20210 | 110 | 177 |
| *State, Department of (655-4000) | 20520 | 101, 16 or 156 | 27 |
| Passport Office (382-8562) | 20524 | 128 | 35 |
| Superintendent of Documents, Government Printing Office (541-3595) | 20402 | 149 | 371 |
| Supreme Court, U.S. (393-1640) | 20543 | 1207 | 302 |

#For extensions beginning with 2 - IDS code is 101
For extensions beginning with 7 - IDS code is 16

| Agency | Zip Code | Dial Code | Mail Stop |
|---|---|---|---|
| **T** | | | |
| Tariff Commission, U.S. (628-3947) | 20436 | 1272 | 226 |
| Tax Court, U.S. (628-5771) | 20044 | 184 | 203 |
| Tennessee Valley Authority (343-4537 | 20444 | 183 | 337 |
| Territories, Office of (343-1100) | 20240 | 183 | 43 |
| *Transportation, Department of (655-4000) | 20590 | 118 | 330 |
| Travel Service, U.S. (783-9200) | 20230 | 189 | 206 |
| Treasury, Department of (393-6400) | 20220 | 184 | 223 |
| **U** | | | |
| United Nations Information Center (296-5370) | 20036 | 183 | |
| **U.S. Attorney's Office (655-4000) | 20001 | 118 | |
| *U.S. Courts (655-4000) | 20001 | 118 | |
| U.S. Courts, Administrative Office of (393-3111) | 20544 | 1207 | 312 |
| U.S. Employment Service | | | |
| National (393-2420) | 20210 | 110 | 275 |
| D.C. Office (393-6151) | 20210 | 1237 | 144 |
| U.S. Engineers-Washington Area (462-8000) | 20315 | 152 | 320 |
| *U.S. Information Agency (655-4000) | 20547 | 101 | 121 |
| Other Locations (655-4000) | 20547 | 138 | 121 |
| Auditors Bldg (655-4000) | 20547 | 138 | 121 |
| **U.S. Marshal's Office (655-4000) | 20001 | 118 | |
| U.S. Puerto Rico Commission on the Status of Puerto Rico (393-3111) | 20006 | 128 | |
| **V** | | | |
| VA Hospital 50 Irving St NW (483-6666) | 20422 | 159 | 278 |
| Veterans Administration Main (393-4120) | 20420 | 148 | 73 |
| Veterans Reemployment Rights, Bureau of (393-2420) | 20210 | 110 | 205 |
| Vint Hill Farms Stations | 22186 | 190 | |
| Vocational and Rehabilitation Service, D.C. (629-4255) | 20005 | 137 | |
| *Voluntary Foreign Aid, Advisory Committee on (655-4000) | 20523 | 101 | 100 |
| **W** | | | |
| Wage and Hour and Public Contracts Division (393-2420) | 20210 | 110 | 205 |
| Walter Reed Hospital (723-1000) | 20012 | 198 | 358 |
| Washington Field Office F.B.I. (393-7100) | 20535 | 175 | 379 |
| Washington National Airport (FAA Office Only) | 20001 | 128 | 67 |
| Washington Navy Yard Annex (697-0111) | 20390 | 158 | 314 |
| Weather Bureau (495-0400) | 20235 | 179 | 7 |
| River Information (382-6355) | 20235 | 128 | |
| **White House (456-1414) | 20500 | 145 | 28 |
| **White House Communications Agency (395-2000) | | 104 | |
| Women's Bureau (393-2420) | 20210 | 110 | 205 |
| World Bank (393-6360) | 20433 | 181 | 26 |

#For extensions beginning with 2 - IDS code is 101
For extensions beginning with 7 - IDS code is 16

# OFFICE SYMBOLS

Telephone extensions are at beginning of each unit. Numbers at end of entries refer to sections in the Organizational Directory.

| | | |
|---|---|---|
| A | | 22714—Bureau of Administration · 324 |
| A/AID | AID | 29620—Office of the Administrator, Agency for International Development · 501 |
| A/ALS | | 75000—Allowances Staff · 324 |
| A/ART | | 21634—Art in Embassies Staff · 324 |
| A/BF | | 21684—Deputy Assistant Secretary for Budget and Finance · 324 |
| A/FBO | | 79136—Office of Foreign Buildings · 324 |
| A/O | | 21492—Deputy Assistant Secretary for Operations · 324 |
| A/OC | | 21000—Deputy Assistant Secretary for Communications · 324 |
| A/OS | | (9) 235-9592—Overseas Schools · 324 |
| A/SY | | 21536—Deputy Assistant Secretary for Security · 324 |
| AA/AFR | AID | 29232—Bureau for Africa · 514 |
| AA/ASIA | AID | 29118—Bureau for Asia · 513 |
| AA/LA | AID | 28246—Bureau for Latin America · 400 |
| AA/PHA | AID | 23842—Bureau for Population and Humanitarian Assistance · 512 |
| AA/PPC | AID | 20482—Bureau for Program and Policy Coordination 510 |
| AA/SA | AID | 28502—Bureau for Supporting Assistance · 515 |
| AA/SER | AID | 28298—Bureau for Program and Management Services · 509 |
| AA/TA | AID | 28614—Bureau for Technical Assistance · 511 |
| AC | | 29514—Incentive Awards Committee · 1000 |
| ACDA | | 29472—U.S. Arms Control and Disarmament Agency · 600 |
| AF | | 23356—Bureau of African Affairs · 314 |
| AF/C | | 22080—Director, Central African Affairs · 314 |
| AF/E | | 29742—Director, East African Affairs · 314 |
| AF/EPS | | 22623—Economic Policy Staff · 314 |
| AF/EX | | 21298—Executive Director · 314 |
| AF/N | | 20455—Director, North African Affairs · 314 |
| AF/PA | | 20322—Public Affairs Adviser · 314 |
| AF/PPS | | 20754—Policy Planning Staff · 314 |
| AF/RA | | 21138—Regional Affairs Staff · 314 |
| AF/S | | 23380—Director, Southern African Affairs · 314 |
| AF/W | | 20902—Director, West African Affairs · 314 |
| AF/W | | 23406—Office of Nigerian Affairs · 314 |
| AFR/CWA | AID | 28907—Office of Central and West African Bilateral Affairs · 514 |
| AFR/CWR | AID | 29000—Office of Central and West Africa Regional Affairs · 514 |
| AFR/DP | AID | 29196—Office of Development Planning · 514 |
| AFR/DS | AID | 28178—Office of Development Services · 514 |
| AFR/EMS | AID | 29872—Executive Management Staff · 514 |
| AFR/ESA | AID | 29194—Office of Eastern and Southern African Affairs · 514 |
| AFR/NAR | AID | 29204—Office of North African and Africa Regional Affairs · 514 |
| AG | AID | 29888—Auditor General · 503 |
| AG/AAO/LA | AID | (305) 871-4727--Area Audit Office (Miami, Fla.) · 503 |
| AG/AUD | AID | (9)235-9210—Office of Audit · 503 |
| AG/IIS | AID | (9)235-9742—Office of Inspections and Investigations · 503 |
| AG/IIS/LA | AID | (305) 817-4727--Inspections & Investigations Office/LA (Miami, Fla) · 503 |
| AG/OAS | AID | (9)235-9207—Operations Appraisal Staff · 503 |
| AG/SEC | AID | (9)235-9703—Office of Security · 503 |
| ARA-LA | | 29210—Bureau of Inter-American Affairs-Bureau for Latin America · 400 |
| ARA-LA/APU | | 29469—Director, Argentina, Paraguay, Uruguay · 400 |
| ARA-LA/BC | | 23023—Director, Bolivia and Chile · 400 |
| ARA-LA/BR | | 22296—Director, Brazil · 400 |
| ARA-LA/CAR | | 22621—Director, Caribbean Countries · 400 |
| ARA-LA/CEN | | 29362—Director, Central America · 400 |
| ARA-LA/EP | | 22718—Director, Ecuador and Peru · 400 |
| ARA-LA/MRSD | | 23348—Office of Multilateral Coordination & Regional Social Development Programs |
| ARA-LA/NC | | 20619—Director, North Coast · 400 |
| ARA-LA/PAF | | 23034—Office of Public Affairs · 400 |
| ARA-LA/PAN | | 20694—Director, Panama · 400 |
| ARA-LA/PLC | | 29492—Office of Policy and Coordination · 400 |
| ARA/CCA | | 28396—Office of the Coordinator of Cuban Affairs · 400 |
| ARA/ECP | | 29420—Office of Regional Economic Policy · 400 |
| ARA/MEX | | 22415—Director, Mexico · 400 |
| ARA/MGT | | 23318—Office of Management · 400 |
| ARA/NSC/IG | | 29492—Interdepartmental Group for Inter-American Affairs · 400 |
| ASIA/CD | AID | 29134—Office of Capital Development · 513 |
| ASIA/DP | AID | 29116—Office of Development Planning · 513 |
| ASIA/EA | AID | 29084—Office of East Asian Affairs · 513 |
| ASIA/EMS | AID | 28152—Executive Management Staff · 513 |
| ASIA/NE | AID | 29262—Office of Near Eastern Affairs · 513 |
| ASIA/SA | AID | 28306—Office of South Asian Affairs · 513 |
| ASIA/TECH | AID | 28532—Office of Technical Support · 513 |
| BF/FMS | | 21286—Financial Systems Development · 324 |
| BF/FS | | (9) 235-9342—Financial Services · 324 |
| BF/OAG | | 22320—Operations Analysis and GAO Liaison · 324 |
| BFS | | 29442—Board of the Foreign Service · 1000 |
| BIOT | | 21138—British Indian Ocean Territory · 314 |
| C | | 24404—Counselor of the Department · 306 |
| C/Y | | 21678—Special Assistant for Youth · 306 |
| CA/CS | | 20845—Civil Service Counseling & Assignments Division 325 |
| CA/FS | | 28312—Foreign Service Counseling & Assignments Division · 325 |
| CA/FS/A | | 23438—Administrative Counseling Branch · 325 |
| CA/FS/AF | | 29412—AF Assignments Branch · 325 |
| CA/FS/ARA | | 22054—ARA Assignments Branch · 325 |
| CA/FS/CON | | 23332--Consular Counseling Branch · 325 |
| CA/FS/E-C | | 29764—Economic/Commercial Counseling Branch · 325 |
| CA/FS/EA | | 23312—EA Assignments Branch · 325 |
| CA/FS/EUR | | 20251—EUR Assignments Branch · 325 |
| CA/FS/JO | | 27691—Junior Officer Branch · 325 |
| CA/FS/NEA | | 29468—NEA Assignments Branch · 325 |
| CA/FS/POL | | 29776—Political Counseling Branch · 325 |
| CA/FS/SO | | 21416--Senior Officer Branch · 325 |
| CA/FS/SEC | | 29526—Secretarial Counseling Branch · 325 |
| CA/FS/TL | | 23308--Training & Liaison Assignments Branch · 325 |

| | | |
|---|---|---|
| CA/PAS | | 29442—Presidential Appointments Staff · 325 |
| CM/COD | AID | (9)235-9126—Central Operations Division · 509 |
| CM/EPD | AID | (717)782-2288—Excess Property Division, New Cumberland, Pa. · 509 |
| CM/PAS | AID | (9)235-9120—Participating Agency Staff · 509 |
| CM/ROD | AID | (9)235-9152—Regional Operations Division · 509 |
| CM/SB | AID | (9)235-9155—Small Business Office · 509 |
| CM/SD | AID | (9)235-9126—Support Division · 509 |
| COA | | 22335—Coordinator of Ocean Affairs and Special Assistant to the Secretary for Fisheries and Wildlife · 300 |
| CU | | 22464—Bureau of Educational and Cultural Affairs · 319 |
| CU/ACS | | 22764—Secretariat to the US Advisory Commission on International Educational and Cultural Affairs · 319 |
| CU/ACS | | 22841—Government Advisory Committee on International Book and Library Programs · 319 and 1000 |
| CU/ACS | | 22841—National Review Board for the Center for Cultural & Technical Interchange Between East & West · 319 and 1000 |
| CU/AF | | 23712—Office of African Programs · 319 |
| CU/ARA | | 28059—Office of Inter-American Programs · 319 |
| CU/BFS | | 22837—Operations Staff, Board of Foreign Scholarships · 319 and 1000 |
| CU/CP | | 22802—Office of Cultural Presentations · 319 |
| CU/EA | | 20800—Office of East Asian and Pacific Programs · 319 |
| CU/EE | | 28073—Office of Eastern European Programs · 319 |
| CU/EX | | 23732—Office of the Executive Director · 319 |
| CU/FS | | (9) 235-9436—Facilitative Services Staff · 319 |
| CU/IAP | | 29018—International Athletics Program · 319 |
| CU/IR | | 22380—Office of Public Information and Reports · 319 |
| CU/IVP | | (9)235-9877—Office of International Visitor Programs, Foreign · 319 |
| CU/NEA | | 21496—Office of Near Eastern and South Asian Programs · 319 |
| CU/OPP | | 27940—Office of Policy and Plans · 319 |
| CU/PC | | (9)235-1050—Office of Private Cooperation · 319 |
| CU/WE | | 23926—Office of Western European and Canadian Programs · 319 |
| CU/YSS | | 23730—Office of Youth, Student and Special Programs · 319 |
| D | | 29640—Office of the Deputy Secretary of State · 301 |
| D/BFS | | 21060—Executive Secretary of Board of the Foreign Service · 301 |
| D/LOS | | 29514—Staff Director, NSC Interagency Task Force on the Law of the Sea |
| DG/EM | | 22508—Special Assistant for Employee Management Relations · 325 |
| DG/MED | | 23592—Deputy Assistant Secretary for Medical Services · 325 |
| DG/PA | | 21648—Newsletter and Information · 325 |
| DG/PER | | 29438—Deputy Director General and Director of Personnel · 325 |
| DLC | AID | —Development Loan Committee · 516 |
| DM/CC | AID | 20032—Computer Center Division · 509 |
| DM/DS | AID | 29744—Directives Staff · 509 |
| DM/ISD | AID | 29345—Information Systems Division · 510 |
| E | | 20410—Under Secretary for Economic Affairs · 303 |
| EA | | 29596—Bureau of East Asian and Pacific Affairs · 315 |
| EA/ANP | | 20870—Director, Australia, New Zealand and Pacific Island Affairs · 315 |
| EA/EX | | 20826—Office of the Executive Director · 315 |
| EA/IMS | | 21236—Director, Indonesia, Malaysia, Singapore · 315 |
| EA/J | | 23152—Director, Japan · 315 |
| EA/K | | 20780—Director, Korea · 315 |
| EA/LC | | 23132—Director, Laos, Cambodia · 315 |
| EA/NSC-IG | | 22912—NSC Interdepartmental Group · 315 |
| EA/P | | 22538—Public Affairs Staff · 315 |
| EA/PHL | | 21222—Director, Philippines · 315 |
| EA/PRCM | | 26300—People's Republic of China and Mongolia Affairs · 315 |
| EA/RA | | 22912—Office of Regional Affairs · 315 |
| EA/ROC | | 22209—Director, Republic of China · 315 |
| EB | | 21644—Bureau of Economic and Business Affairs · 318 |
| EB/CBA | | 21625—Commercial Affairs and Business Activities · 318 |
| EB/CBA/BP | | 20328—Office of Business Practices · 318 |
| EB/CBA/OCA | | 28097—Office of Commercial Affairs · 318 |
| EB/EX | | 22720—Office of Executive Director · 318 |
| EB/ICD/FTD | | 20280—Fibers and Textiles Division · 318 |
| EB/ICD/ISM | | 22231—Industrial and Strategic Materials Division · 318 |
| EB/ICD/TRP | | 23059—Tropical Products Division · 318 |
| EB/IFD | | 29496—International Finance and Development · 318 |
| EB/IFD/ODF | | 20640—Office of Development Finance · 318 |
| EB/IFD/OIA | | 21175—Office Of Investment Affairs · 318 |
| EB/IFD/OMA | | 29498—Office of Monetary Affairs · 318 |
| EB/ITP | | 22533—International Trade Policy · 318 |
| EB/ITP/EWT | | 20964—Office of East-West Trade · 318 |
| EB/ITP/OT | | 22532—Office of International Trade · 318 |
| EB/OA/AN | | 21232—Aviation Negotiations Division · 318 |
| EB/OA/AVP | | 22438—Aviation Programs and Policy Division · 318 |
| EB/OCA/BR | | 23631—Business Relations Division · 318 |
| EB/OCA/REP | | 23024—Foreign Economic and Commercial Reporting Division · 318 |
| EB/OFP/FFD | | 20563—Food for Freedom Division · 318 |
| EB/OFP/FPD | | 23090—Food Policy Division · 318 |
| EB/ORF | | 27950—International Resources and Food Policy · 318 |
| EB/ORF/FSE | | 20536—Office of Fuels and Energy · 318 |
| EB/ORF/ICD | | 27950—Office of International Commodities · 318 |
| EB/ORF/OFP | | 23090—Office of Food Policy and Programs · 318 |
| EB/OT/GCP | | 21717—General Commercial Policy Division · 318 |
| EB/OT/STA | | 20786—Special Trade Activities and Commercial Treaties Division · 318 |
| EB/OT/TA | | 21718—Trade Agreements Division · 318 |
| EB/PAS | | 22175—Planning and Economic Analysis Staff · 318 |
| EB/TT | | 21498—Transportation and Telecommunications · 318 |
| EB/TT/MA | | 22655—Office of Maritime Affairs · 318 |
| EB/TT/OA | | 29470—Office of Aviation · 318 |
| EB/TT/TD | | 23405—Office of Telecommunications · 318 |
| ENGR/OPNS | AID | (9)235-9827—Operations Division · 509 |
| ENGR/SP | AID | (9)235-9800—Special Projects Division · 509 |
| EUR | | 20374—Bureau of European Affairs · 316 |
| EUR/CAN | | 22005—Director, Canada · 316 |
| EUR/CE | | 21484—Director, Central Europe: Germany, Austria, Switzerland · 316 |
| EUR/CE/BTF | | 23456—Berlin Task Force · 316 |
| EUR/EE | | 22673—Director, Eastern Europe: Czechoslovakia, Hungary, Poland, Baltic States, Bulgaria, Romania, Yugoslavia, Albania · 316 |

| | | |
|---|---|---|
| EUR/EX | | 20583—Office of the Executive Director · 316 |
| EUR/IB | | 23072—Director, Western Europe: France, Italy, Belgium, The Netherlands, Luxembourg · 316 |
| EUR/NE | | 20336—Director, Northern Europe: United Kingdom, Ireland, Malta, Norway, Denmark, Iceland, Sweden, Finland · 316 |
| EUR/NSC-IG | | 23744—NSC Interdepartmental Group · 316 |
| EUR/P | | 21127—Public Affairs Adviser · 316 |
| EUR/RPE | | 20311—Director, OECD, European Community and Atlantic Political-Economic Affairs · 316 |
| EUR/RPM | | 21627—Director, NATO and Atlantic Political-Military Affairs · 316 |
| EUR/SES | | 22170—Director Soviet and Eastern European Exchanges · 316 |
| EUR/SOV | | 23738—Director, Soviet Union · 316 |
| EXSEC | AID | 28596—Executive Secretariat · 501 |
| FADRC | | 20394—Foreign Affairs Document and Reference Center · 324 |
| FADRC/DA | | 22636—Document Analysis and Processing Division · 324 |
| FADRC/DR | | 20395—Document and Reference Division · 324 |
| FADRC/LR | | 20372—Library · 324 |
| FADRC/PBR | | 21632—Publishing and Reproduction Division · 324 |
| FADRC/RR | | --Records and Reports<br>(9) 235-9554—Directives · 324<br>20491—Records Management · 324 |
| FADRC/RSC | | 23524—Records Service Center · 324 |
| FAO | | 23059—US-FAO Interagency Committee · 1000 |
| FBO/BDC | | (9) 235-9511—Buildings Design and Construction Division · 324 |
| FBO/CR | | (9) 235-9445—Contracts and Requisition Division · 324 |
| FBO/EX | | (9)235-9496—Executive Officer · 324 |
| FBO/GFO | | (9) 235-9475—General Field Operations Division · 324 |
| FBO/IDF | | (9) 235-9440—Interior Design and Furnishings Division · 324 |
| FE | | —(See EA-Bureau of East Asian and Pacific Affairs) |
| FFP | AID | 28572—Office of Food for Peace · 506 |
| FFP/ES | AID | (9)235-9687—Evaluation Staff · 506 |
| FFP/FDD | AID | (9)235-9673—Food for Development Division · 506 |
| FFP/FRD | AID | (9)235-9709—Food Resources Division · 506 |
| FFP/POD | AID | (9)235-9671—Program Operations Division · 506 |
| FFP/WFP | AID | (9)235-9649—World Food Program Staff · 506 |
| FM/ASD | AID | 23270—Accounting Systems Division · 509 |
| FM/BFD | AID | 20118—Banking and Finance Division · 509 |
| FM/CAD | AID | 20066—Central Accounting Division · 509 |
| FM/CSD | AID | 20015—Central Services Division · 509 |
| FM/DCD | AID | 20086—Data Control Division · 509 |
| FM/ESD | AID | 23001—Employees Services Division · 509 |
| FM/FCD | AID | 20046—Funds Control Division · 509 |
| FM/FSD | AID | 20132—Field Services Division · 509 |
| FM/LD | AID | 20116—Loan Division · 509 |
| FM/PS | AID | 20013—Policy Staff · 509 |
| FM/RSD | AID | 20183—Regional Services Division · 509 |
| FM/SPD | AID | 23939—Support Planning Division · 509 |
| FM/SRD | AID | 29637—Statistics and Reports Division · 509 |
| FM/SSD | AID | 20137—Support Services Division · 509 |
| FM/STF | AID | 20183—System Task Force · 509 |
| GAC | | 29528—General Advisory Committee on Arms Control and Disarmament · 1000 |
| GAO | AID | 20152—General Accounting Office Site Audit Group 509 |
| GC | AID | 28548—Office of the General Counsel · 502 |
| H | | 22163—Congressional Relations · 310 |
| H/OPNS | AID | 29538—Operations Division · 509 |
| H/TECH | AID | 29866—Technical Affairs Division · 509 |
| IBC | | 783-9151—International Boundary Commission United States and Canada · 1000 |
| IBWC | | 21317—International Boundary and Water Commission United States and Mexico (MEX) · 1000 |
| IGA | | 20978—Inspector General of Foreign Assistance · 307 |
| IJC | | 21812—International Joint Commission · 1000 |
| INR | | 22746—Bureau of Intelligence and Research · 320 |
| INR/DDC | | 21504—Deputy Director for Coordination · 320 |
| INR/DDC/MP | | 29674—Coordinator for Maps and Publications · 320 |
| INR/DDC/OIL | | 20370—Office of Intelligence Liaison · 320 |
| INR/DDC/OPS | | 29032—Office of Operations Policy · 320 |
| INR/DDC/RPS | | 29034—Office of Resources Policy · 320 |
| INR/DDM | | 22436—Deputy Director for Management · 320 |
| INR/DDM/EX | | 21080—Office of the Executive Director · 320 |
| INR/DDM/RCI | | 21047—Office of Current Intelligence · 320 |
| INR/DDM/XR | | 21342—Office of External Research · 320 |
| INR/DFR | | 21038—Deputy Director for Functional Research · 320 |
| INR/DFR/REC | | 22214—Office of Economic Research and Analysis · 320 |
| INR/DFR/RGE | | 22022—Office of the Geographer · 320 |
| INR/DFR/RSG | | 22186—Office of Strategic and General Research · 320 |
| INR/DRR | | 22402—Deputy Director for Regional Research · 320 |
| INR/DRR/RAA | | 20390—Office of Research and Analysis for Africa and the American Republics · 320 |
| INR/DRR/REA | | 21179—Office of Research and Analysis for East Asia and Pacific · 320 |
| INR/DRR/RES | | 20334—Office of Research and Analysis for Western Europe and the Soviet Union · 320 |
| INR/DRR/RNA | | 21056—Office of Research and Analysis for Near East and South Asia · 320 |
| INR/RAA/CS | | 23084—Central-Southern Africa Division · 320 |
| INR/RAA/MA/CAR | | 20584—Middle American-Caribbean Affairs Division · 320 |
| INR/RAA/NE | | 20688—Northern-Eastern Africa Division ·320 |
| INR/RAA/SA | | 23031—South America Division · 320 |
| INR/RAA/W | | 22319—Western Africa Division · 320 |
| INR/REA/NA | | 22100—Northeast Asia Division · 320 |
| INR/REA/SA | | 22061—Southeast Asia and Pacific Division · 320 |
| INR/REC/CER | | 20453—Communist Economic Relations · 320 |
| INR/REC/ED | | 22215—Economic Development Division · 320 |
| INR/REC/IMI | | 20090—International Monetary and Investment Division · 320 |
| INR/REC/TR | | 21145—Trade and Resources Division · 320 |
| INR/RES/NCS | | 20709—Northern, Central and Southern Europe Division · 320 |
| INR/RES/EE | | 22270—Eastern Europe Division · 320 |
| INR/RES/FP | | 22284—Soviet Foreign Affairs Division · 320 |
| INR/RES/RWS | | 21385—Regional Western and Southern Europe Division · 320 |
| INR/RES/SOV | | 20770—Soviet Internal Affairs Division · 320 |
| INR/RNA/NE | | 22336—Near East Division · 320 |
| INR/RNA/SOA | | 21392—South Asia Division · 320 |
| INR/RSG/IPA | | 20314—International Political Affairs Division · 320 |
| INR/RSG/PMA | | 20339—Political-Military Division · 320 |

| | | |
|---|---|---|
| INR/RSG/SA | | 22219—Strategic Affairs Division · 321 |
| INR/XR/RCM | | 20805—Research Coordination and Management Staff · 320 |
| INR/XR/RDI | | 20346—Documentation and Inventories Division · 320 |
| INR/XR/RRE | | 21252—Research Review and Editorial Division · 320 |
| INTELSAT | | 22482—International Telecommunications and Satellite Consortium · 300 |
| IO | | 29600—Bureau of International Organization Affairs · 321 |
| IO/AGR | | 22525—Agency Director for Agriculture · 321 |
| IO/CMD | | 22506—Coordinator for Multilateral Development Programs · 321 |
| IO/EX | | 20492—Executive Director · 321 |
| IO/HDC | | 20591—Agency Director for Health and Drug Control · 321 |
| IO/LABW | | 21121—Agency Director for Labor and Women · 321 |
| IO/OIC | | 22650—Office of International Conferences · 321 |
| IO/P | | 20462—Public Affairs · 321 |
| IO/PPR | | 21398—Policy Planning and Reports Staff · 321 |
| IO/SCT | | 23511—Agency Director for Science and Technology · 321 |
| IO/TRC | | 27930—Agency Director for Transportation and Communications · 321 |
| IO/UCS | | 22786—Secretariat to the U S National Commission For UNESCO · 321 |
| IO/UN/BAPS | | 21663—UN Budgetary & Administrative Policy Staff · 321 |
| IO/UN/COR | | 21662—UN System Coordination Staff · 321 |
| IO/UNESCO | | 23619—Agency Director for UN Educational, Scientific and Cultural Organization · 321 |
| IO/UNP | | 22392—Office of United Nations Political Affairs · 321 |
| IRAC | | 22592—Radio Advisory Committee, Interdepartmental · 1000 |
| ISO | | 22278—Information Systems Office · 324 |
| ISO/FADPC | | 20413—Foreign Affairs Data Processing Center · 324 |
| ISO/SDP | | 28444—Systems Design and Programming Division · 324 |
| ISO/USS | | 27981—User Support Services Staff · 324 |
| L | | 29598—Legal Adviser · 313 |
| L/AF | | 22682—African Affairs, Assistant Legal Adviser · 313 |
| L/ARA | | 20734—Inter-American Affairs, Assistant Legal Adviser · 313 |
| L/C | | 21367—International Claims, Assistant Legal Adviser · 313 |
| L/EB | | 20242—Economic and Business Affairs, Assistant Legal Adviser · 313 |
| L/EA | | 23039—East Asian and Pacific Affairs, Assistant Legal Adviser · 313 |
| L/ECP | | 23736—Educational, Cultural and Public Affairs · 312 |
| L/EN | | 20495—Environmental Affairs, Assistant Legal Adviser · 313 |
| L/EUR | | 29500—European Affairs, Assistant Legal Adviser · 313 |
| L/M/SCA | | 22350—Management and Consular Affairs, Assistant Legal Adviser · 313 |
| L/NEA | | 23097—Near Eastern and South Asian Affairs, Assistant Legal Adviser · 313 |
| L/OA | | 21700—Ocean Affairs, Assistant Legal Adviser · 313 |
| L/PM | | 21462—Politico-Military Affairs, Assistant Legal Adviser · 313 |
| L/SCI | | 23044—Scientific Affairs, Assistant Legal Adviser · 313 |
| L/T | | 21074—Treaty Affairs, Assistant Legal Adviser · 313 |
| L/UNA | | 21320—United Nations Affairs, Assistant Legal Adviser · 313 |
| LA | | —See ARA-LA-400 |
| LA/DP | AID | 28284—Office of Development Programs · 400 |
| LA/DR | AID | 29148—Office of Development Resources · 400 |
| LA/EMS | AID | 21476—Executive Management Staff · 400 |
| LA/OPNS | AID | 29108—Program Operations Staff · 400 |
| LAB/PCD | AID | 20995—Program Coordination Division · 507 |
| LAB/PED | AID | 28251—Planning and Evaluation Division · 507 |
| LEG | AID | 28264—Office of Legislative Affairs · 504 |
| LEG/CLS | AID | 28249—Congressional Liaison Staff · 504 |
| LEG/LPCS | AID | 23652—Legislative Programs Coordination Staff · 504 |
| M | | 21500—Deputy Under Secretary for Management · 305 |
| M/BAR | | (9) 235-9610—Board of Appellate Review · 1000 |
| M/DG | | 29898—Director General · 325 |
| M/EP | | 29295—Office of Equal Employment Opportunity · 305 |
| M/FA | | 20298—Curator Diplomatic Reception Rooms · 305 |
| M/FRM | | 21684—Deputy Assistant Secretary for Financial Resources Management · 305 |
| M/FRM/BP | | 22077—Budget Planning and Presentation · 324 |
| M/FRM/FM | | 22598—Funds Management · 324 |
| M/FSI | | (9) 235-8750—Director, Foreign Service Institute · 305, 326 |
| M/MS | | 22552—Management Systems Staff · 305 |
| M/WA | | 29040—Office of Women's Affairs · 305 |
| MED/AAP | | 29433—Alcohol Abuse Program · 325 |
| MO/ADM | AID | 28554—Administrative Support Staff · 509 |
| MO/AFR | AID | —Africa Division · 509 |
| MO/ASIA | AID | —Asia Division · 509 |
| MO/CM | AID | 28518—Communications Management Division · 509 |
| MO/GS | AID | 22954—General Services Division · 509 |
| MO/LA | AID | —Latin America Division · 509 |
| MO/OPM | AID | 29094—Overseas Property Management Staff · 509 |
| MO/PAV | AID | 28368—Publication & Audio/Visual Arts Division · 509 |
| MO/PUR | AID | 22962—Purchasing Division · 509 |
| MO/SA | AID | —Supporting Assistance Division · 509 |
| MO/TR | AID | 28278—Travel Division · 509 |
| MP/A | AID | 22978—Management Consulting Services Division "A" · 522 |
| MP/B | AID | 29762—Management Consulting Services Division "B" · 522 |
| MP/SYS | AID | 29714—Systems Coordination Staff · 522 |
| NAC | | —National Advisory Council on International Monetary and Financial Problems · 1000 |
| NEA | | 29588—Bureau of Near Eastern and South Asian Affairs · 317 |
| NEA/ARN | | 22670—Director, Lebanon, Jordan, Syria, Iraq · 317 |
| NEA/ARP | | 22686—Director, Saudi Arabia, Kuwait, Yemen, Aden, Oman, Qatar, Bahrain, United Arab Emirates · 317 |
| NEA/CYP | | 20279—Director, Cyprus · 317 |
| NEA/EGY | | 22365—Director, Egypt · 317 |
| NEA/EX | | 22460—Bureau of Near Eastern & South Asian Affairs, Executive Director · 317 |

| | | |
|---|---|---|
| NEA/GRK | | 20930—Director, Greece · 317 |
| NEA/IAI | | 20840—Director, Israel & Arab-Israel Affairs · 317 |
| NEA/INS | | 22141—Director, Bhutan, India, Nepal, Maldives, Sri Lanka (Ceylon) · 317 |
| NEA/IRN | | 23014—Director, Iran · 317 |
| NEA/NSC-IG | | 20601—NSC Interdepartmental Group · 317 |
| NEA/PA | | 20448—Bureau of Near Eastern and South Asian Affairs, Public Affairs Advisor · 317 |
| NEA/PAB | | 20353—Director, Pakistan, Afghanistan and Bangladesh · 317 |
| NEA/RA | | 20503—Director, Regional Affairs · 317 |
| NEA/TUR | | 20714—Director, Turkey · 317 |
| NSC | | 20318—National Security Council · 1000 |
| NSC-IG | | 29492—NSC Interdepartmental Group · 400 |
| O/FADRC | | —See FADRC |
| O/ISO | | —See ISO |
| O/OPR | | —See OPR |
| OC/DLO | | 22428—Defense Liaison for Communications · 324 |
| OC/EX | | 29414—Executive Officer · 324 |
| OC/P | | 22442—Diplomatic Pouch and Courier Operations Division ·324 |
| OC/PE | | 20755—Communications Programs & Engineering Division · 324 |
| OC/S | | 21223—Communications Security Division · 324 |
| OC/SA | | 28470—Special Assistant · 324 |
| OC/T | | 23874—Communications Center · 324 |
| OLAB | AID | 23662—Office of Labor Affairs · 507 |
| OPA | AID | 28628—Office of Public Affairs · 505 |
| OPA/PAD | AID | 20674—Public Activities Division · 505 |
| OPA/PR | AID | 28332—Press Relations Division · 505 |
| OPA/PUB | AID | 29309—Publications Division · 505 |
| OPIC | | 28582—Overseas Private Investment Corporation · 550 |
| OPR | | 21492—Office of Operations · 324 |
| OPR/ASD | | 21586—Administrative Support Division · 324 |
| OPR/ESC | | 20268—Employees Services Center · 324 |
| OPR/GS | | 21666—General Services Division · 324 |
| OPR/LS | | 21528—Language Services Division · 324 |
| OPR/ST | | 79344—Supply and Transportation Division · 324 |
| OPR/ST/DA | | 22989—Despatch Agents · 324 |
| OPR/ST/P | | (9) 235-9531—Procurement Branch · 324 |
| OPR/ST/S | | (9) 235-9525—Supply Branch · 324 |
| OPR/ST/T | | 22989—Transportation Branch · 324 |
| OPR/ST/TO | | 22588—Transportation Operations · 324 |
| OPR/VS | | 21082—Audio Visual Services Division · 324 |
| OPR/WLG | | 20426—Evacuation and Relocation Staff · 324 |
| OPS | AID | 28480—Office of Public Safety · 508 |
| OPS/MGT | AID | 20570—Management Staff · 508 |
| OPS/OD | AID | 28212—Operations Division · 508 |
| OPS/TD-IPA | AID | 29800—Training Division · 508 |
| OPS/TSD | AID | 29066—Technical Services Division · 508 |
| P | | 22471—Under Secretary for Political Affairs · 302 |
| P/COA | | 22335—Coordinator of Ocean Affairs · 302 |
| PA | | 29606—Bureau of Public Affairs · 312 |
| PA/EX | | 20604—Executive Director · 312 |
| PA/HO | | 21931—Historical Office · 312 |
| PA/MS | | 23656—Office of Media Services · 312 |
| PA/MS/PI | | 20776—Public Inquiries Division · 312 |
| PA/PG | | 20472—Office of Policy and Plans · 312 |
| PA/PS | | 21433—Office of Public Services · 312 |
| PER/CA | | 21692—Deputy Director of Personnel for Career Counseling and Assignments · 325 |
| PER/G | | 22571—Grievance Staff |
| PER/MGT | | 28908—Deputy Director of Personnel for Management · 325 |
| PER/MGT/AR | | 28934—Analysis and Requirements Division · 325 |
| PER/MGT/EX | | 20250—Executive Staff · 325 |
| PER/MGT/PS | | 29406—Personnel Services Division · 325 |
| PER/PCE | | 22508—Deputy Director of Personnel for Policy, Classification and Evaluation · 325 |
| PER/PCE/EP | | 23760—External Placement Division · 325 |
| PER/PCE/PE | | 23412—Performance Evaluation Division · 325 |
| PER/PCE/PP | | 20191—Policy and Planning Division · 325 |
| PER/PCE/PPM | | 235-9594—Position and Pay Management Division · 325 |
| PER/REM | | (9) 235-9233—Deputy Director of Personnel for Recruitment and Employment · 325 |
| PER/REM/BEX | | (9) 235-9392—Board of Examiners for the Foreign Service · 325 |
| PER/REM/EMP | | (9) 235-9386—Employment Division · 325 |
| PER/SRS | | 28312—Special Review Staff · 325 |
| PHA/FDRC | AID | 28924—Office of Foreign Disaster Relief Coordination · 512 |
| PHA/POP | AID | (9)235-9645—Office of Population · 512 |
| PHA/PVC | AID | 22308—Office of Private and Voluntary Cooperation 512 |
| PIN | | 21932—Policy Committee on Immigration and Naturalization · 1000 |
| PM | | 29022—Bureau of Politico-Military Affairs · 311 |
| PM/AE | | 21835—Office of Atomic Energy and Aerospace · 311 |
| PM/DCA | | 29778—Office of Disarmament and Communist Political-Military Affairs · 311 |
| PM/ER | AID | (9)235-9001—Executive Assignment Staff · 509 |
| PM/ISO | | 21616—Office of International Security Operations · 311 |
| PM/ISP | | 20610—Office of International Security Policy and Planning · 311 |
| PM/MC | | (9) 235-9755—Office of Munitions Control · 311 |
| PM/MD | AID | (9)235-9224—Manpower Development Division · 509 |
| PM/OR | AID | (9)235-9029—Operations Review Staff · 509 |
| PM/PO | AID | (9)235-9030—Personnel Operations · 509 |
| PM/PO/CSP | AID | (9)235-9046—Civil Service Personnel Division · 509 |
| PM/PO/FSP | AID | (9)235-8893—Foreign Service Personnel Division · 509 |
| PM/PD | AID | (9)235-9010—Policy Development Division · 509 |
| PM/PS | AID | (9)235-9030—Personnel Services Division · 509 |
| PM/SAS | | 23882—Security Assistance and Sales · 311 |
| PPC/EDA | AID | 29746—Export Development Staff · 510 |
| PPC/EMS | AID | 28367—Executive Management Staff · 510 |
| PPC/IA | AID | 28676—Office of International Assistance Coordination · 510 |
| PPC/PDA | AID | 28382—Office of Policy Development and Analysis · 510 |
| PPC/RB | AID | 29176—Office of Resources and Budget · 510 |
| PPC/RC | AID | 22602—Regional Coordination and Military Assistance Staff · 510 |
| RTCA | | 296-0484—Radio Technical Commission for Aeronautics · 1000 |
| S | | 29630—Office of the Secretary of State · 300 |
| S/AB | | 23232—Ambassador at Large · 300 |
| S/AJ | | 21791—Ambassador at Large · 300 |
| S/AM | | 28074—Ambassador at Large · 300 |
| S/CCT | | 21030—Special Assistant to the Secretary and Coordinator for Combating Terrorism · 300 |

| | | |
|---|---|---|
| S/CPR | | 22663—Chief of Protocol · 300 |
| S/FSG | | 29004—Foreign Service Grievance Board · 300 |
| S/FW·COA | | 22335—Special Assistant to the Secretary for Fisheries and Wildlife and Coordinator of Ocean Affairs · 300 & 302 |
| S/IG | | 23320—Inspector General, Foreign Service · 309 |
| S/IG/CR | | 23766—Coordination and Review Staff · 309 |
| S/IG/EX | | 22554—Executive Officer · 309 |
| S/IL | | 23662—Special Assistant to the Secretary and Coordinator of International Labor Affairs · 300 |
| S/NM | | 28464—Special Assistant to the Secretary for Narcotics Matters · 300 |
| S/P | | 22972— Policy Planning Staff · 308 |
| S/PM | | 20975—Special Assistant to the Secretary for Population Matters · 300 |
| S/PRS | | 29590—Office of Press Relations · 300 |
| S/R | | 22258—Special Assistant to the Secretary for Refugee and Migration Affairs · 300 |
| S/R/ORM | | 29558—Office of Refugee and Migration Affairs · 300 |
| S/S | | 22540—The Executive Secretariat · 300 |
| S/S-EX | | 20982—Executive Director · 300 |
| S/S-I | | 22976—Information Management Section · 300 |
| S/S-M | | 22522—Deputy Executive Secretary for Management · 300 |
| S/S-O | | 21512—Department Duty Officer, Operations Center · 300 |
| S/S-S | | 20318—Secretariat Staff · 300 |
| S/WF | | 29624—Coordinator of US Participation in the World Food Conference · 300 |
| SA/C | AID | 23972—Office of Cambodia Affairs · 515 |
| SA/CCD | AID | (9)235-8881—Office of Capital and Commercial Development · 515 |
| SA/EXSEC | AID | 28494—Executive Secretariat · 515 |
| SA/IR | AID | 28226—Office of Interregional Affairs · 515 |
| SA/LT | AID | 29038—Office of Laos and Thailand Affairs · 515 |
| SA/MGT | AID | (9)235-8902—Office of Management · 515 |
| SA/PPB | AID | 29044—Office of Programming, Planning, and Budget · 515 |
| SA/RD | AID | 29064—Office of Regional Development · 515 |
| SA/TD | AID | (9)235-8880—Office of Technical Development · 515 |
| SA/VN | AID | 28502—Office of Viet-Nam Affairs · 515 |
| SCA | | 29576—Administrator Bureau of Security and Consular Affairs · 323 |
| SCA/PPT | | 128-28171—Passport Office · 323 |
| SCA/SCS | | 23816—Office of Special Consular Services · 323 |
| SCA/VO | | 21978—Visa Office · 323 |
| SCI | | 20592—Bureau of International Scientific and Technological Affairs · 322 |
| SCI/AE | | 22432—Office of Atomic Energy Affairs · 322 |
| SCI/AS | | 23622—Office of Space and Atmospheric Affairs · 322 |
| SCI/EN | | 27964—Office of Environmental Affairs · 322 |
| SCI/EX | | 29028—Executive Director · 322 |
| SCI/SA | | 23004—Office of General Scientific Affairs · 322 |
| SER/ASHA | AID | 28414—Office of American Schools and Hospitals Abroad · 509 |
| SER/CM | AID | (9)235-9159—Office of Contract Management · 509 |
| SER/COM | AID | (9)235-8846—Office of Commodity Management · 509 |
| SER/DM | AID | 27962—Office of Data Management · 509 |
| SER/ENGR | AID | 28412—Office of Engineering · 509 |
| SER/FM | AID | 20128—Office of Financial Management · 509 |
| SER/H | AID | 29538—Office of Housing · 509 |
| SER/IT | AID | 28782—Office of International Training · 509 |
| SER/IT/PS | AID | 28818—Planning Staff · 509 |
| SER/MO | AID | 29248—Office of Management Operation · 509 |
| SER/MP | AID | 20216—Office of Management Planning · 509 |
| SER/PM | AID | (9)235-9224—Office of Personnel and Manpower · 509 |
| STR | | (9) 395-5114—Special Trade Representative · 1000 |
| SY/DO | | 21435—Domestic Operations Divisions · 324 |
| SY/E | | 23142—Evaluations Division ·324 |
| SY/E&T | | 22440—Education and Training Staff ·324 |
| SY/EX | | 21032—Executive Staff · 324 |
| SY/FO | | 23122—Foreign Operations Division · 324 |
| SY/I | | 23186—Investigations Division · 324 |
| SY/SAS | | 21040—Special Assignments Staff · 324 |
| SY/T | | 20914—Technical Services Division · 324 |
| T | | 23256—Office of the Under Secretary for Security Assistance · 304 |
| TA/AGR | AID | 23339—Office of Agriculture · 511 |
| TA/DA | AID | 23942—Office of Development Administration · 511 |
| TA/EHR | AID | 23990—Office of Education and Human Resources · 511 |
| TA/H | AID | (9)235-9170—Office of Health · 511 |
| TA/MGT | AID | 22944—Office of Management · 511 |
| TA/N | AID | 23959—Office of Nutrition · 511 |
| TA/OST | AID | 28938—Office of Science and Technology · 511 |
| TA/PM | AID | 23572—Office of Program and Methodology · 511 |
| TA/RUR | AID | 21754—Office of Research and Institutional Grants · 511 |
| TA/STS | AID | (9)235-9078—Office of Special Technical Services · 511 |
| TA/UD | AID | 20206—Office of Urban Development · 511 |
| TIC | | (9) 395-3434—Trade Information Committee · 1000 |
| TSC | | (9) 395-3395—Trade Staff Committee · 1000 |
| USOAS | | 29376—US Representative to the Organization of American States · 400 |
| USSS | | 29738—US Secret Service |
| USUN | | (212) 573-6471—US Mission to the United Nations · 1100 |
| VFAC | AID | 29242—Advisory Committee on Voluntary Foreign Aid · 517 |
| WRDCO | | (9) 235-9615—Washington Regional Diplomatic Courier Office · 324 |

# DEPARTMENT OF STATE

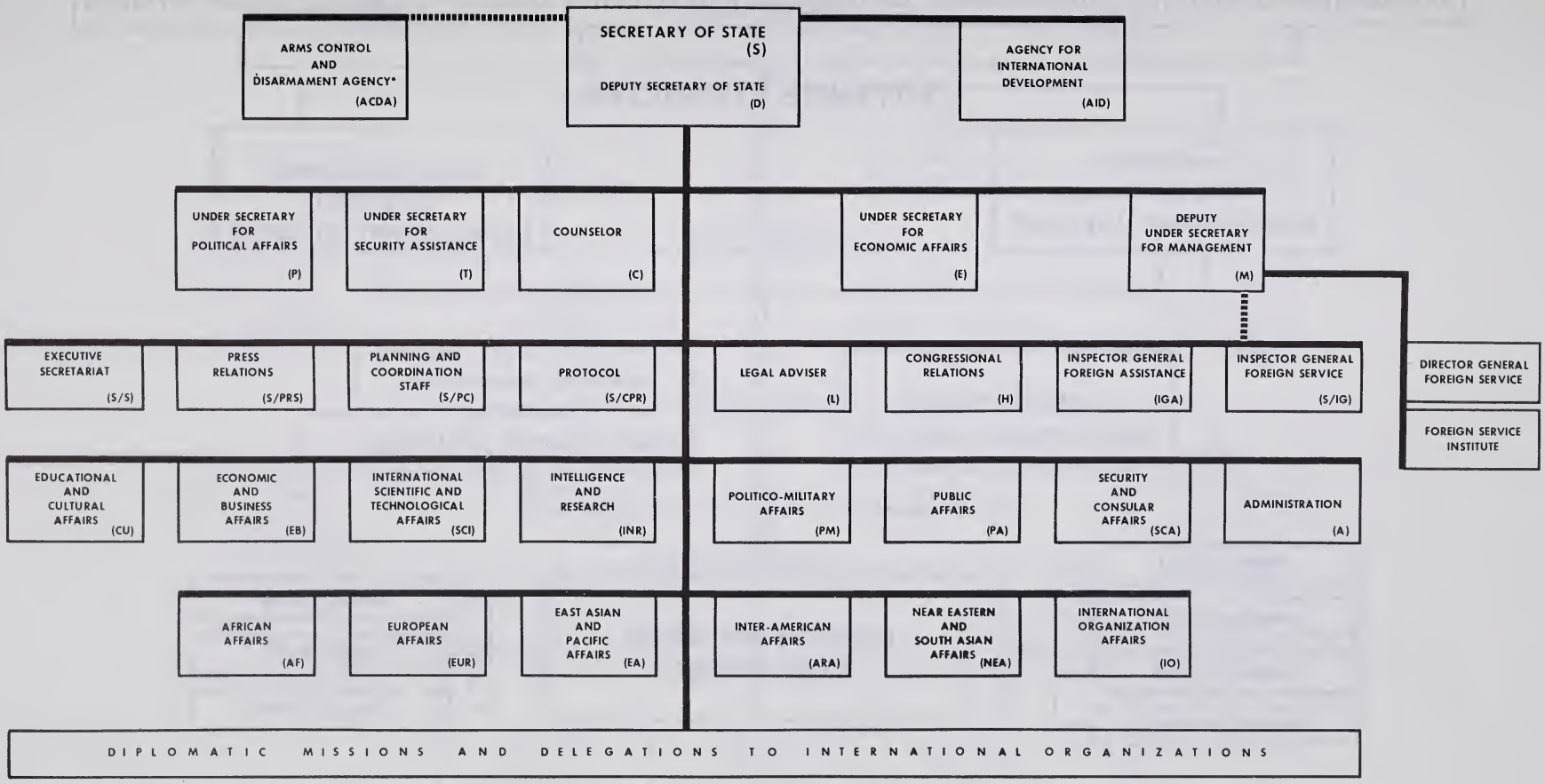


* A separate agency with the director reporting directly to the Secretary and serving as principal adviser to the Secretary and the President on Arms Control and Disarmament.

1/22/73

# AGENCY FOR INTERNATIONAL DEVELOPMENT

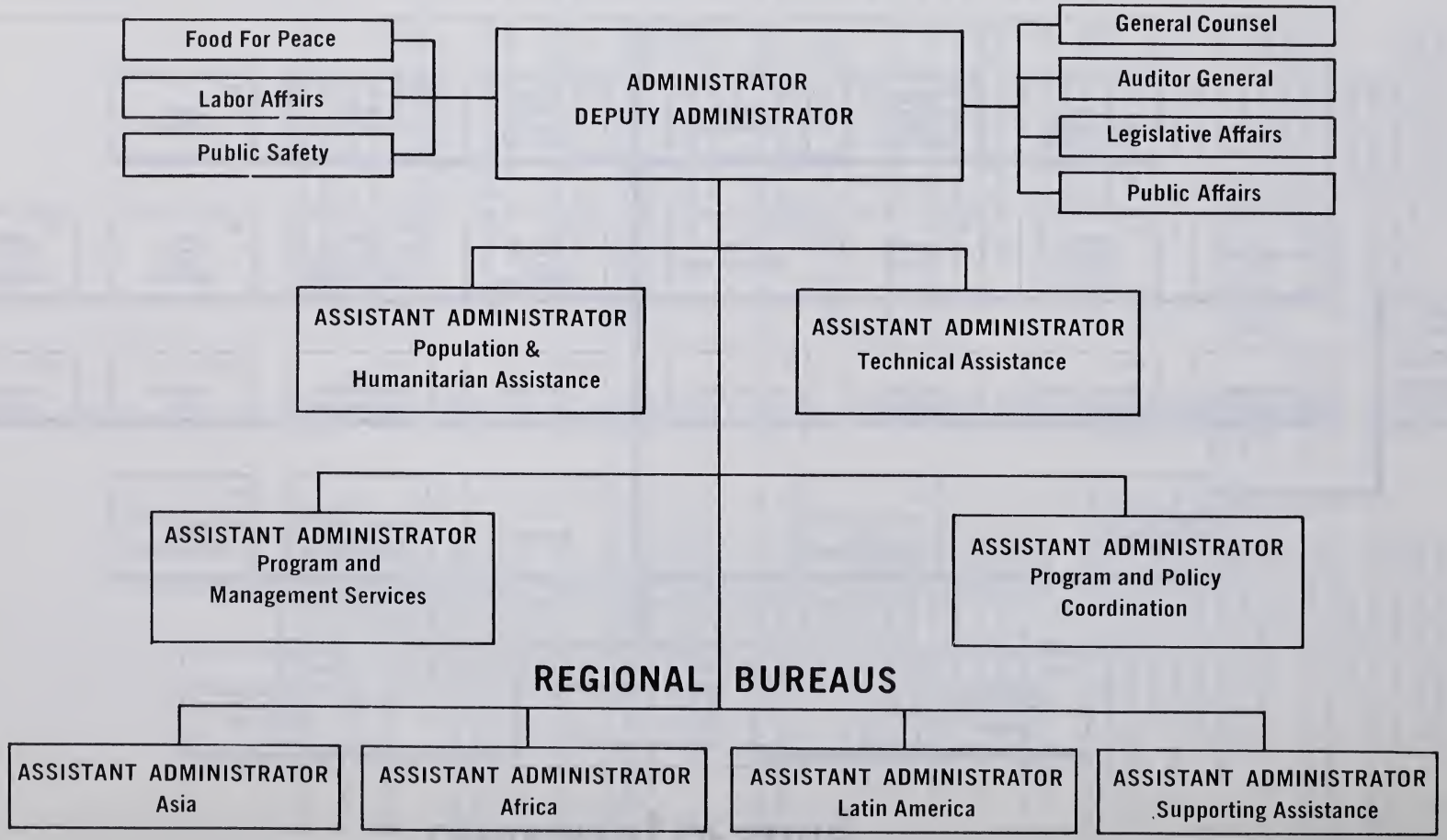


[1]Includes Director of Equal Opportunity Programs.

SER/MP
10/72

# UNITED STATES INFORMATION AGENCY

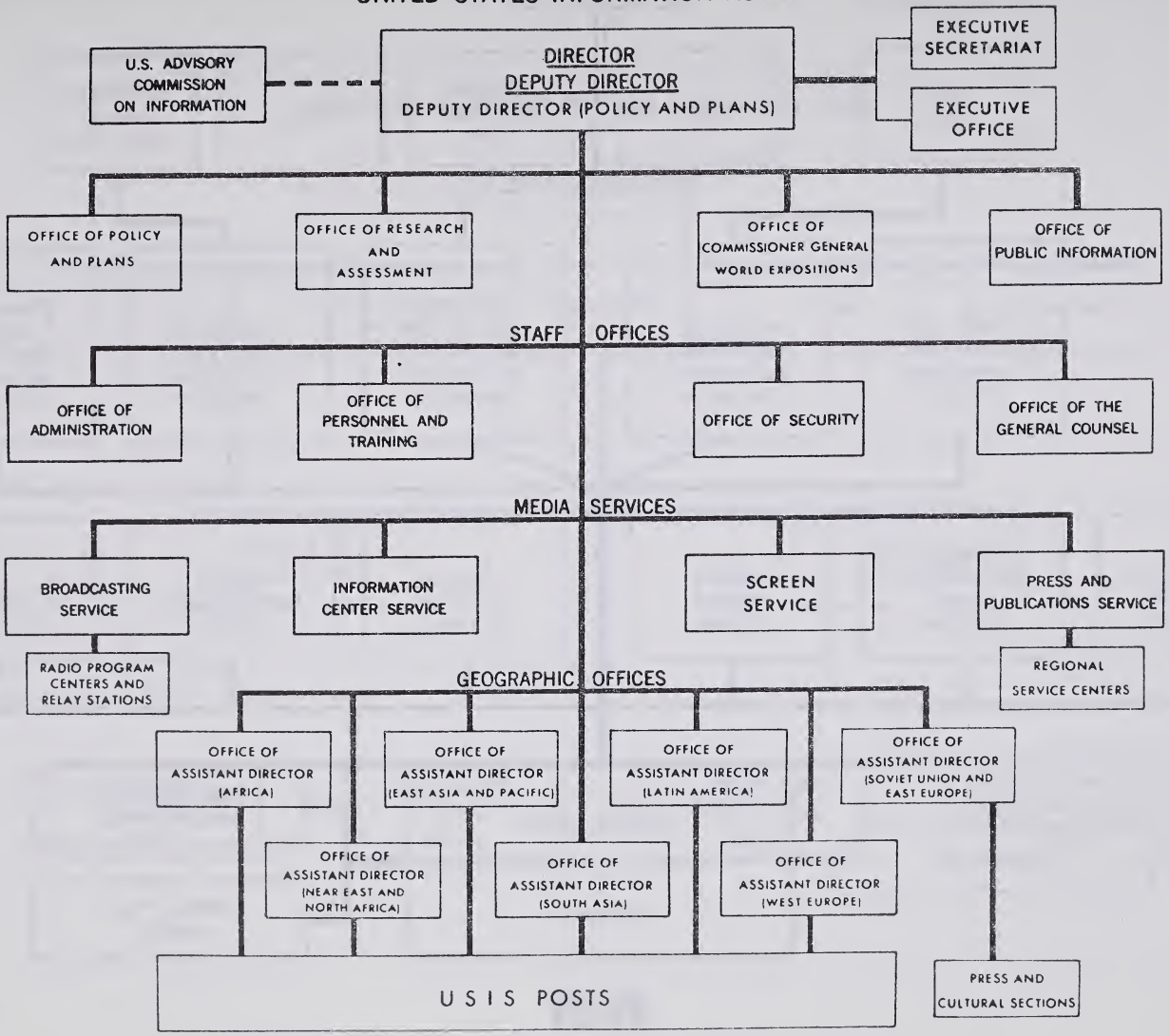

# ACTION

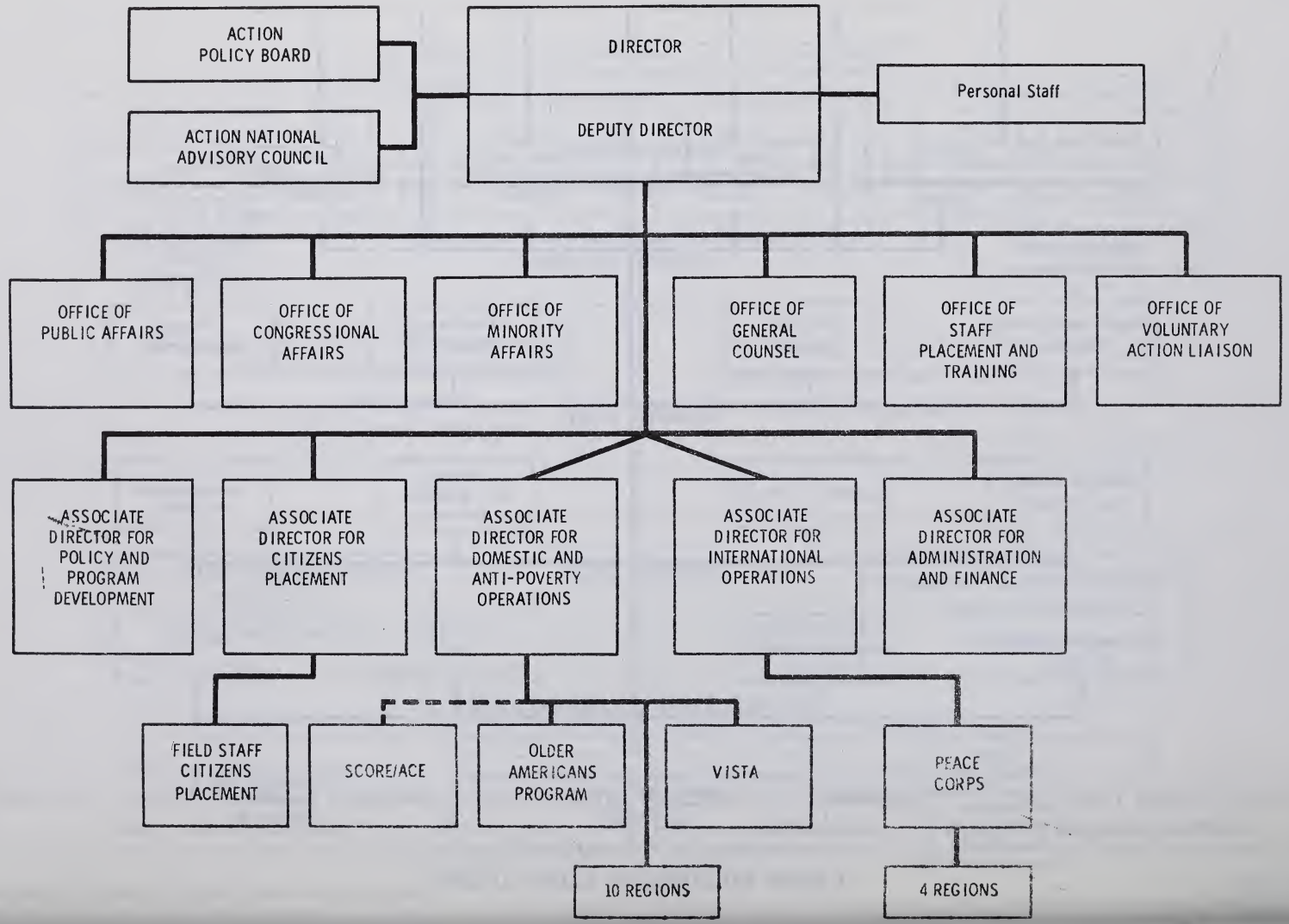
ACTION POLICY BOARD
ACTION NATIONAL ADVISORY COUNCIL
DIRECTOR
DEPUTY DIRECTOR
Personal Staff
OFFICE OF PUBLIC AFFAIRS
OFFICE OF CONGRESSIONAL AFFAIRS
OFFICE OF MINORITY AFFAIRS
OFFICE OF GENERAL COUNSEL
OFFICE OF STAFF PLACEMENT AND TRAINING
OFFICE OF VOLUNTARY ACTION LIAISON
ASSOCIATE DIRECTOR FOR POLICY AND PROGRAM DEVELOPMENT
ASSOCIATE DIRECTOR FOR CITIZENS PLACEMENT
ASSOCIATE DIRECTOR FOR DOMESTIC AND ANTI-POVERTY OPERATIONS
ASSOCIATE DIRECTOR FOR INTERNATIONAL OPERATIONS
ASSOCIATE DIRECTOR FOR ADMINISTRATION AND FINANCE
FIELD STAFF CITIZENS PLACEMENT
SCORE/ACE
OLDER AMERICANS PROGRAM
VISTA
PEACE CORPS
10 REGIONS
4 REGIONS

UNITED STATES ARMS CONTROL AND DISARMAMENT AGENCY

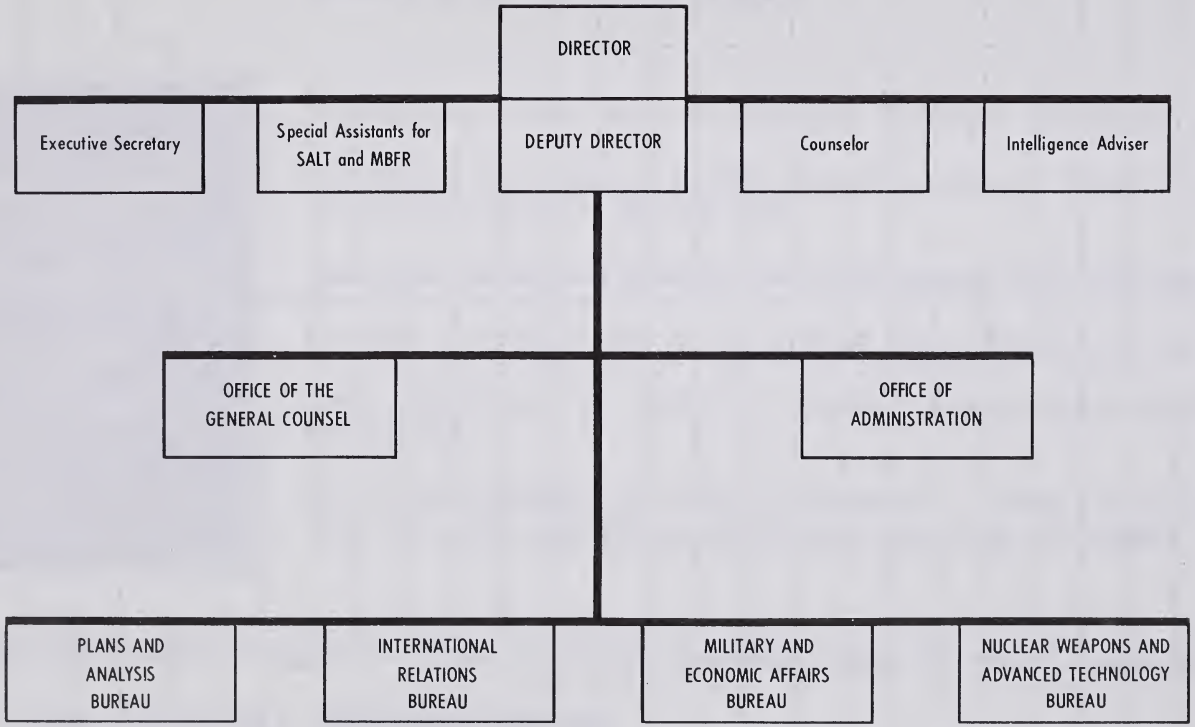

# Frequently Called Numbers

This space is provided for listing the telephone numbers you use most frequently

| NAME | AGENCY | NUMBER |
|---|---|---|
| | | |
| | | |
| | | |
| | | |
| | | |
| | | |
| | | |
| | | |
| | | |
| | | |
| | | |
| | | |
| | | |
| | | |
| | | |
| | | |
| | | |
| | | |
| | | |
| | | |
| | | |
| | | |
| | | |
| | | |
| | | |
| | | |
| | | |
| | | |
| | | |

*See inside cover for shuttle bus schedules.*

# BUYING SERIES E BONDS THROUGH PAYROLL SAVINGS—

# WHAT'S IN IT FOR YOU?

| | |
|---|---|
| ☆ SAFETY. | Replacement if lost, stolen or destroyed. Principal and interest guaranteed. |
| ☆ NEW BONUS INTEREST. | At maturity of 5 years 10 months you get an interest bonus—making the effective rate to maturity a full 5-1/2%. |
| ☆ EXTENSION PRIVILEGE. | Hold your Bonds past maturity and keep earning the 1/2% bonus. |
| ☆ TAX ADVANTAGES. | No state or local income tax on interest. Defer Federal tax until redemption. |
| ☆ LIKE A CASH RESERVE. | Cash a Bond any time after two months. But hang onto it if you can for maximum return. |
| ☆ CONVENIENCE. | The Payroll Savings Plan makes it automatic . . . takes the "if" out of "thrift." Your pay office does the saving for you—*you* reap the benefits. |

For the big things ahead—home ownership, college education, retirement—save the surest, easiest way there is—

## SIGN UP FOR THE PAYROLL SAVINGS PLAN

## . . . OR INCREASE YOUR PRESENT ALLOTMENT

# Frequently Called Numbers

This space is provided for listing the telephone numbers you use most frequently

| NAME | AGENCY | NUMBER |
|---|---|---|
| | | |
| | | |
| | | |
| | | |
| | | |
| | | |
| | | |
| | | |
| | | |
| | | |
| | | |
| | | |
| | | |
| | | |
| | | |
| | | |
| | | |
| | | |
| | | |
| | | |
| | | |
| | | |
| | | |
| | | |
| | | |
| | | |
| | | |
| | | |
| | | |

*See inside cover for shuttle bus schedules.*

# Frequently Called Numbers

This space is provided for listing the telephone numbers you use most frequently

| NAME | AGENCY | NUMBER |
|---|---|---|
| | | |
| | | |
| | | |
| | | |
| | | |
| | | |
| | | |
| | | |
| | | |
| | | |
| | | |
| | | |
| | | |
| | | |
| | | |
| | | |
| | | |
| | | |
| | | |
| | | |
| | | |
| | | |
| | | |
| | | |
| | | |
| | | |
| | | |
| | | |
| | | |

*See inside cover for shuttle bus schedules.*

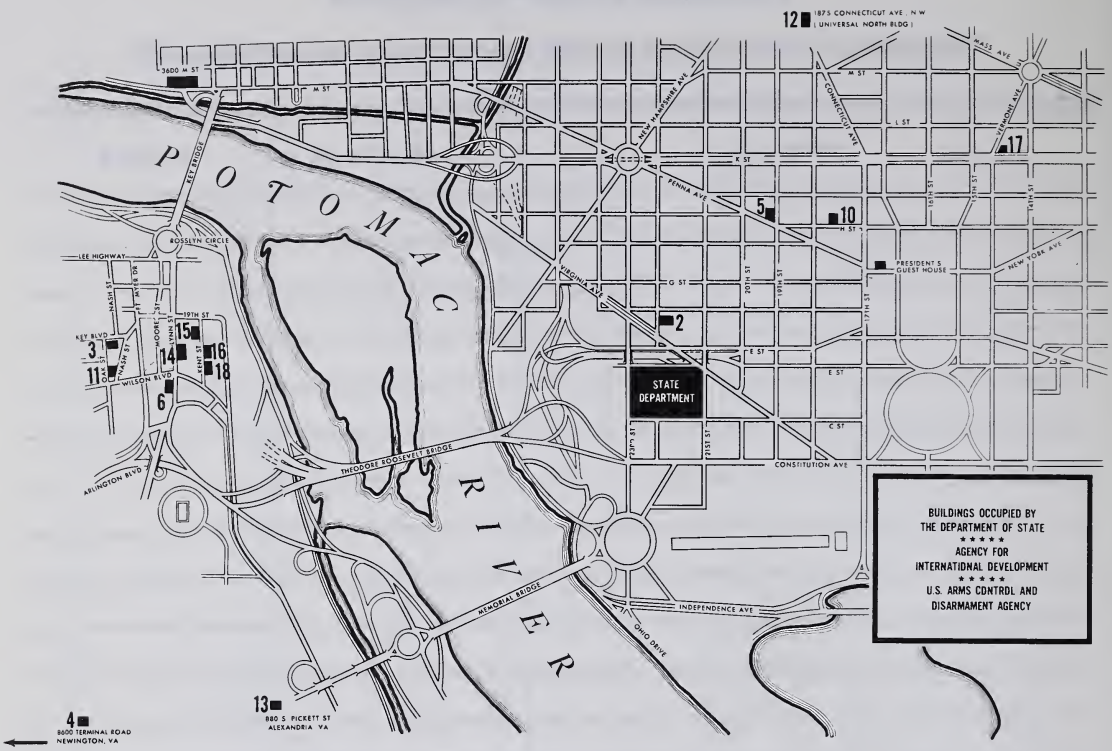


## SHUTTLE BUS SCHEDULE

### REGULAR SHUTTLE BUS SERVICE BETWEEN MAIN STATE AND ROSSLYN

MAIN STATE TO ROSSLYN
From 9:15 A.M. To 5:15 P.M.

| BUILDINGS: | MINUTES PAST EACH HOUR: | | | |
|---|---|---|---|---|
| Main State | :00 | :15 | :30 | :45 |
| SA-6 | :06 | :21 | :36 | :51 |
| SA-14 | :07 | :22 | :37 | :52 |
| SA-18 | :08 | :23 | :38 | :53 |
| SA-15 | :09 | :24 | :39 | :54 |
| SA-3 (Arrive) | :11 | :26 | :41 | :56 |

ROSSLYN TO MAIN STATE
From 9:02 A.M. To 5:17 P.M.

| BUILDINGS: | MINUTES PAST EACH HOUR: | | | |
|---|---|---|---|---|
| SA-3 | :02 | :17 | :32 | :47 |
| SA-6 | :04 | :19 | :34 | :49 |
| SA-14 | :05 | :20 | :35 | :50 |
| SA-18 | :06 | :21 | :36 | :51 |
| SA-15 | :07 | :22 | :37 | :52 |
| Main State | :15 | :30 | :45 | :00 |

### REGULAR SHUTTLE BUS SERVICE BETWEEN MAIN STATE AND SA-12 (UNIVERSAL BUILDING)

MAIN STATE TO SA-12 (UNIVERSAL BLDG.)
From 9:04 A.M. to 5:04 P.M.

| BUILDINGS: | MINUTES PAST EACH HOUR: | |
|---|---|---|
| Main State | :04 | :34 |
| C.S.C. | :05 | :35 |
| 18th & H | :08 | :38 |
| SA-5 | :09 | :39 |
| SA-17 | :17 | :47 |
| SA-12 (Arrive) | :26 | :56 |

SA-12 (UNIVERSAL BLDG) TO MAIN STATE
From 9:26 A.M. to 4:56 P.M.

| BUILDINGS: | MINUTES PAST EACH HOUR: | |
|---|---|---|
| SA-12 | :26 | :56 |
| SA-17 | :36 | :06 |
| SA-10 | :40 | :10 |
| SA-5 | :41 | :11 |
| SA-2 | :46 | :16 |
| Main State | :47 | :17 (Arrive) |

☆ U. S. GOVERNMENT PRINTING OFFICE : 1974 545-190/6

## BUILDINGS, ADDRESSES, AND BUS STOP LOCATIONS

**State Department Building, 2201 C St NW**

| State Annex | Address | Bus Stop Location |
|---|---|---|
| SA-2 | 515 22nd St NW | NE corner, 22nd & E Sts |
| SA-3 | Foreign Service Institute* 1400 Key Blvd., Arlington, Va. | Oak St entrance |
| SA-4 | 8600 Terminal Rd., Newington, Va. | |
| SA-5 | 1901 Pa Ave NW | Pa Ave entrance |
| SA-6 | 1700 N Lynn St., Arlington, Va. | Lynn St entrance (enroute to Rosslyn)<br>17th St entrance (leaving Rosslyn) |
| SA-10 | 1717 H St NW | H St entrance |
| SA-11 | 1401 Wilson Blvd Arlington, Va. | |
| SA-12 | Universal Bldg (AID) 1975 Fla Ave NW | Fla Ave entrance |
| SA-13 | 880 S Pickett St., Alexandria, Va. | |
| SA-14 (PP) | 1735 N Lynn St (AID), Pomponio Plaza Arlington, Va. | Lynn St entrance |
| SA-15 (PPE) | 1800 N Kent St., Arlington, Va. Pomponio Plaza East | Kent St entrance (East side of St.) |
| SA-16 (RPE) | Rosslyn Plaza "E" (AID) 1621 N Kent St., Arlington, Va. | Kent St entrance (East side of St.) |
| SA-17 | 1425 K St NW | NW corner Vt & K (enroute to NS)<br>NE corner Vt & K (enroute to SA-12) |
| SA-18 (RP) | 1601 Kent St., Arlington, Va. Rosslyn Plaza | Kent St entrance (East side of St.) |
| C.S.C. | 1900 E St NW | E St entrance |
| Main State | 2201 C St NW | D St side - North entrance |
| PGH | President's Guest House 1651 Pa Ave NW | |
| IJC | 1717 H St NW | H St entrance |
| IVIS-THIS | 801 19th St NW | |
| Metro Bus | 3600 M St NW | |
| RTCA | 1717 H St NW | H St entrance |

*Mailing address: Washington, D.C. 20520

## SHUTTLE BUS SCHEDULE

All inquiries about shuttle bus service should be directed to the Motor Pool (21012)

### MORNING RUSH HOUR SERVICE

FROM ROSSLYN TO MAIN STATE AND SA-12:

| BUILDINGS: | DEPARTURE TIME: | | | | |
|---|---|---|---|---|---|
| SA-3 | 7:30 | 8:00 | 8:15 | 8:45 | |
| SA-14 | 7:31 | 8:01 | 8:16 | 8:46 | |
| SA-18 | 7:32 | 8:02 | 8:17 | 8:47 | |
| SA-15 | 7:34 | 8:04 | 8:19 | 8:49 | |
| MAIN STATE | 7:40 | 8:15 | 8:30 | 9:00 | (Arrive) |
| MAIN STATE | 7:40 | 8:15 | | | (Depart) |
| C.S.C. | 7:41 | 8:16 | | | |
| 18th & H | 7:44 | 8:19 | | | |
| SA-5 | 7:45 | 8:20 | | | |
| SA-17 | 7:55 | 8:30 | | | |
| SA-12 | 8:05 | 8:45 | | | |

FROM SA-12 TO MAIN STATE AND ROSSLYN

| | | | | | |
|---|---|---|---|---|---|
| SA-12 | 8:05 | 8:45 | | | |
| SA-17 | 8:17 | 8:57 | | | |
| SA-10 | 8:23 | 9:03 | | | |
| SA-5 | 8:24 | 9:04 | | | |
| MAIN STATE | 8:30 | 9:10 | | | (Arrive) |
| MAIN STATE | 8:30 | 7:20 | 8:00 | 8:45 | (Depart) |
| SA-6 | 8:36 | - | 8:06 | 8:51 | |
| SA-14 | 8:37 | - | 8:07 | 8:52 | |
| SA-18 | 8:38 | - | 8:08 | 8:53 | |
| SA-15 | 8:39 | - | 8:09 | 8:54 | |
| SA-3 | 8:45 | 7:30 | 8:15 | 9:00 | |

### EVENING RUSH HOUR SERVICE

FROM ROSSLYN TO MAIN STATE AND SA-12:

| BUILDINGS: | DEPARTURE TIME: | | | | |
|---|---|---|---|---|---|
| SA-3 | 5:40 | 5:55 | | | |
| SA-6 | 5:43 | 5:57 | | | |
| SA-14 | 5:44 | 6:00 | | | |
| SA-18 | 5:45 | 6:01 | 5:42 | 5:44 | |
| SA-15 | 5:46 | 6:03 | 5:43 | | |
| MAIN STATE | 5:50 | 6:08 | 5:50 | 5:50 | (Arrive) |
| MAIN STATE | | | 5:40 | 5:50 | (Depart) |
| C.S.C. | | | 5:41 | 5:51 | |
| 18th & H | | | 5:44 | 5:54 | |
| SA-5 | | | 5:45 | 5:55 | |
| SA-17 | | | 5:55 | 6:05 | |
| SA-12 | | | 6:11 | 6:15 | |

FROM SA-12 TO MAIN STATE AND ROSSLYN:

| | | | |
|---|---|---|---|
| SA-12 | 5:40 | | |
| SA-17 | 5:50 | | |
| SA-10 | 5:54 | | |
| SA-5 | 5:55 | | |
| MAIN STATE | 6:00 | | |
| MAIN STATE | 6:00 | 5:40 | 5:50 |
| SA-6 | 6:06 | 5:46 | 5:56 |
| SA-14 | 6:07 | 5:47 | 5:57 |
| SA-18 | 6:08 | 5:48 | 5:58 |
| SA-15 | 6:09 | 5:49 | 5:59 |
| SA-3 | 6:15 | 5:51 | 6:00 |

# Frequently Called Numb

UNIVERSITY OF FLORIDA
3 1262 09118 5206

This space is provided for listing the telephone numbers

| NAME | AGENCY | NUMBER |
|---|---|---|
| | | |

FLARE

*See inside cover for shuttle bus schedules.*